

South Bay
Pathology
Society
April 2026

26-0401

Andrew Xiao and John Higgins; Stanford

Mid 60-ish female with EGD identifying a ~10 mm subepithelial umbilicated nodule in the duodenum.

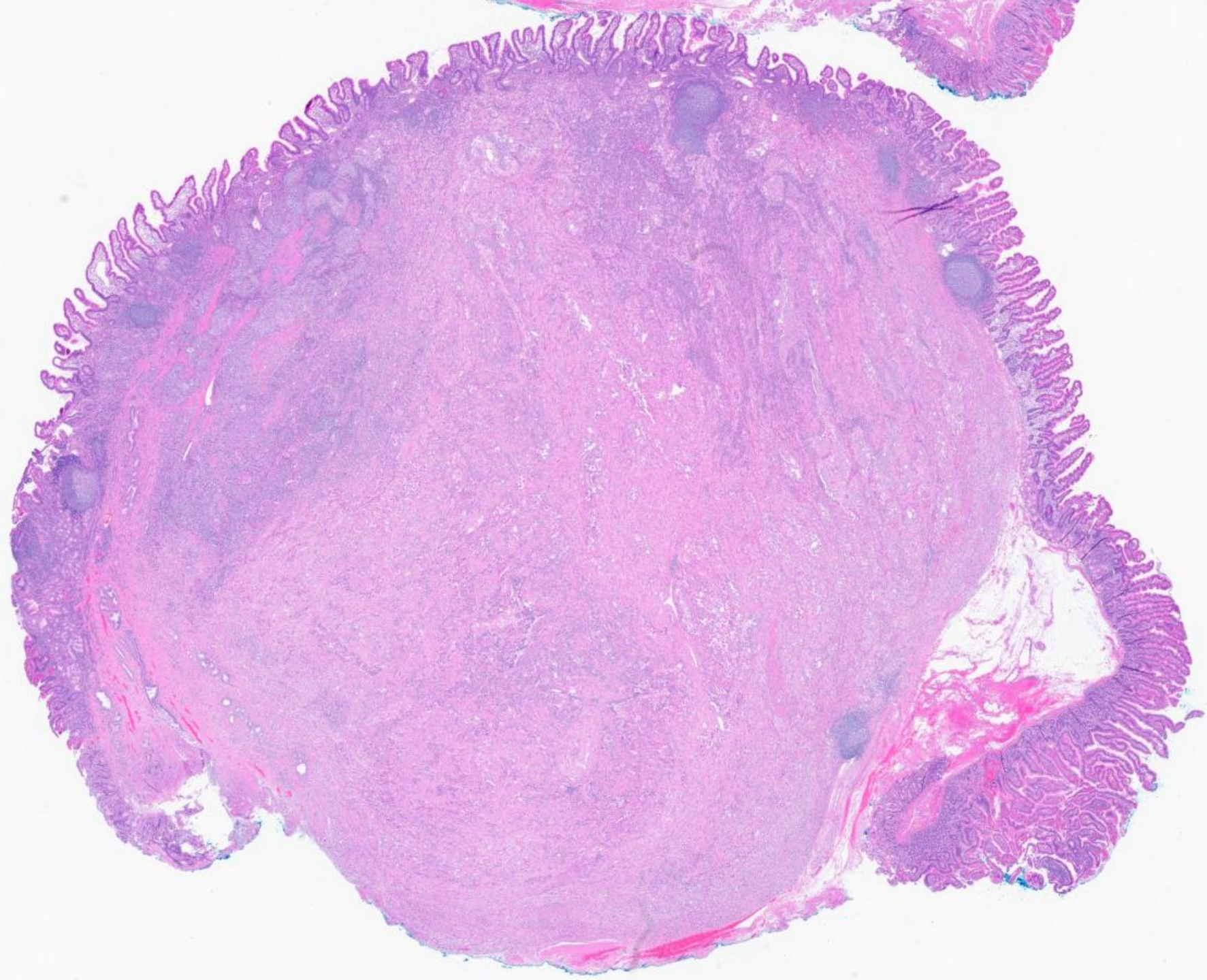

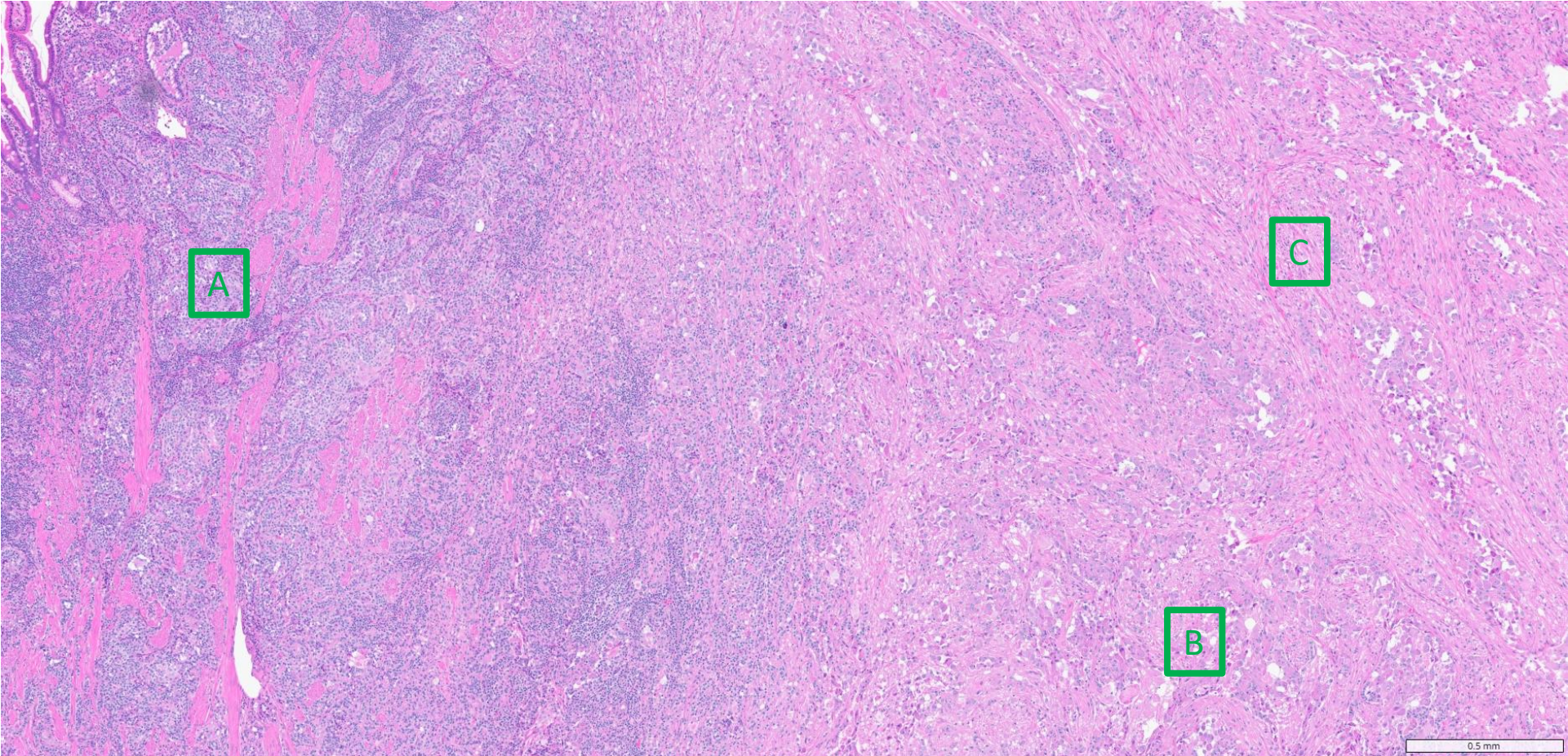

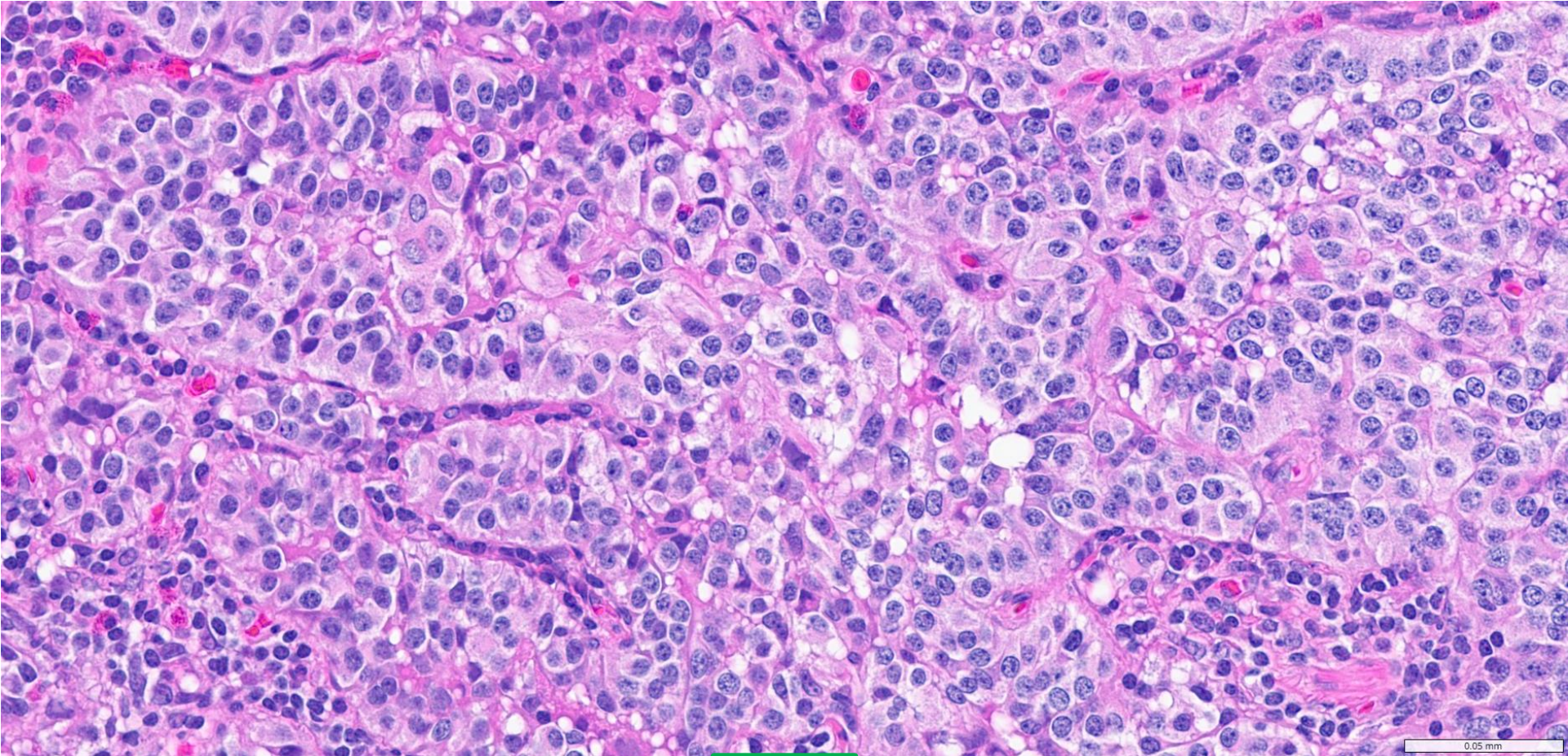

Area A

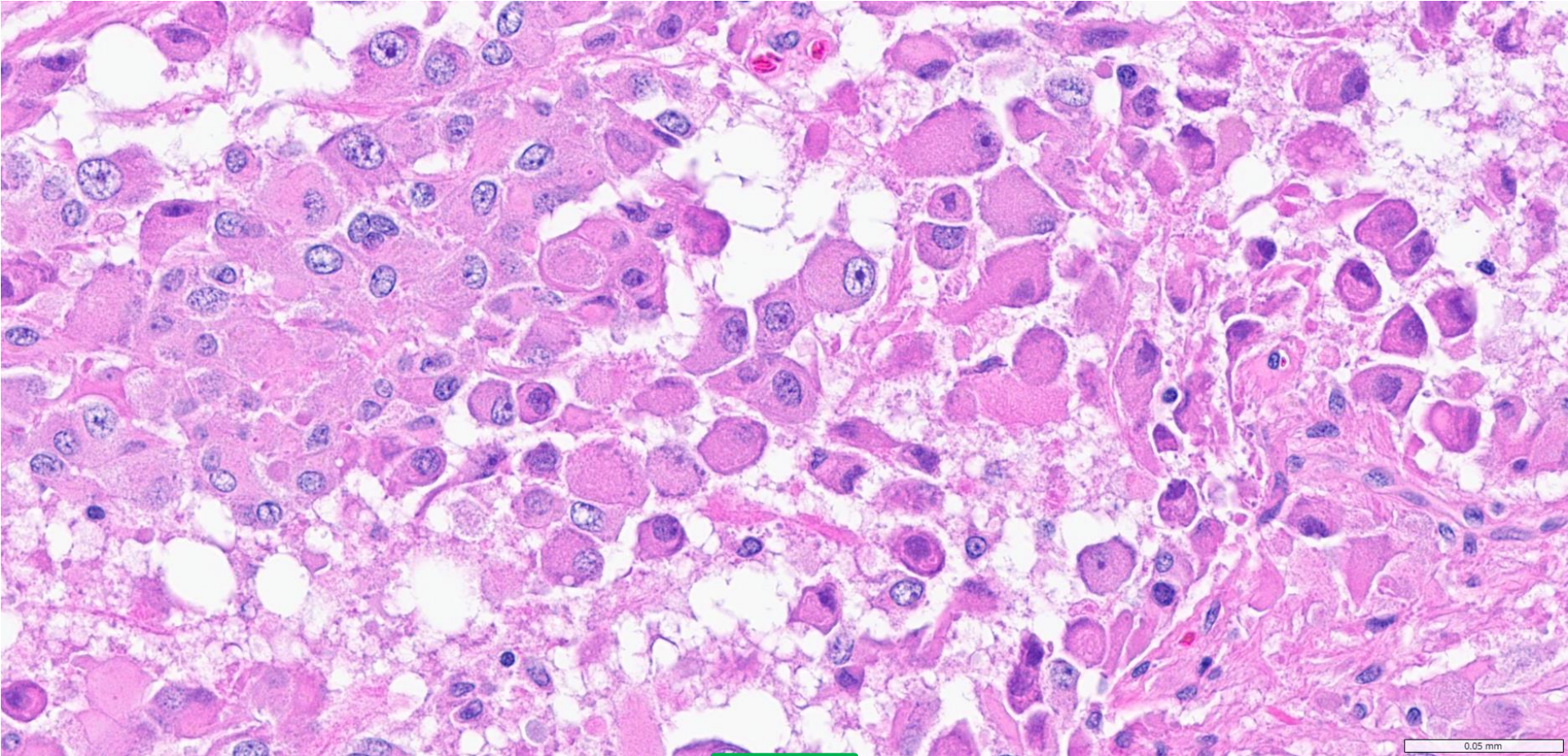

Area B

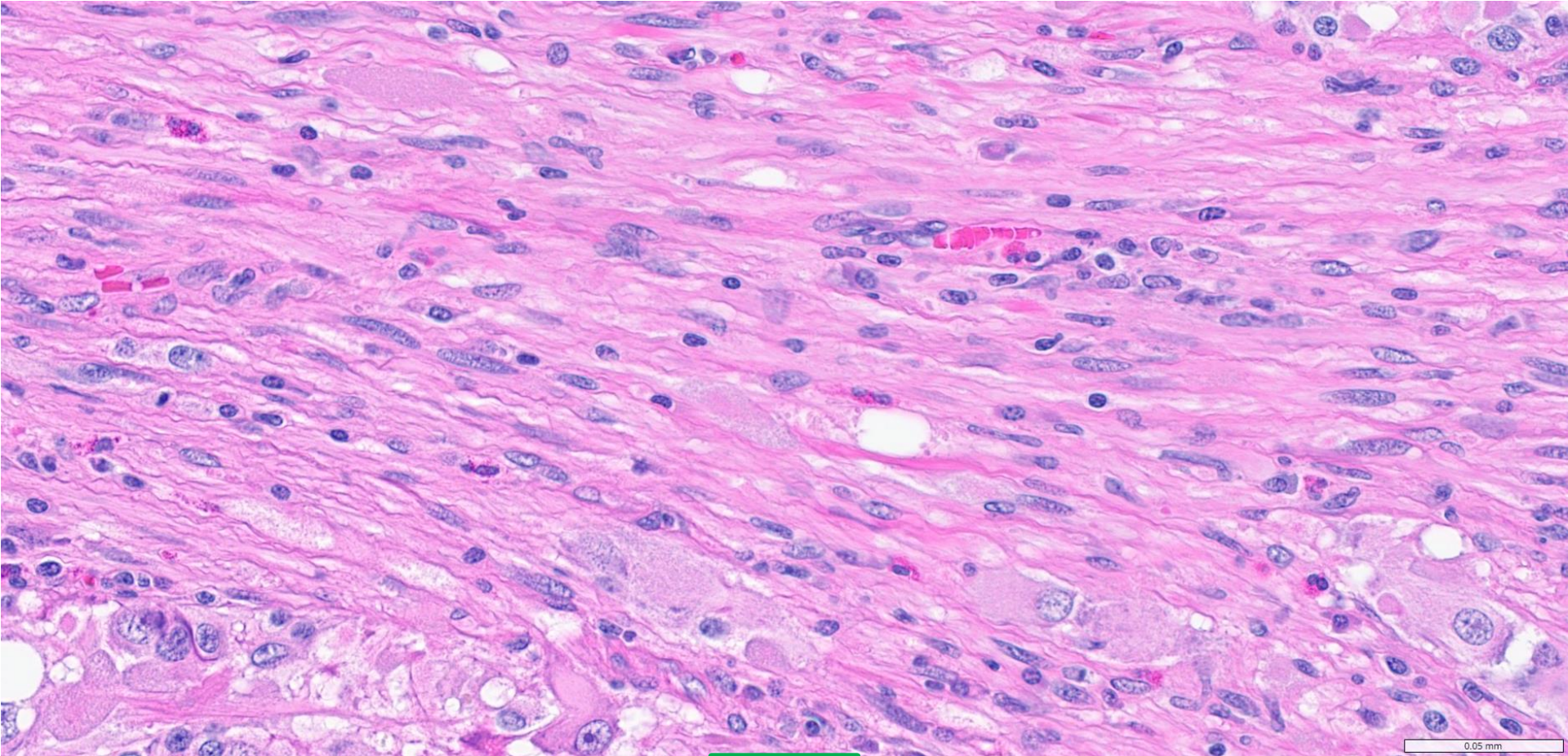

Area C

DIAGNOSIS?



26-0402

Andrew Xiao and John Higgins; Stanford

Mid 70-ish male with history of HCV cirrhosis. Screening MRI demonstrated cirrhotic liver morphology with a mass in the left lobe.



Gross description: unencapsulated, well-circumscribed, lobulated, solid, tan, rubbery mass. Dimensions redacted.

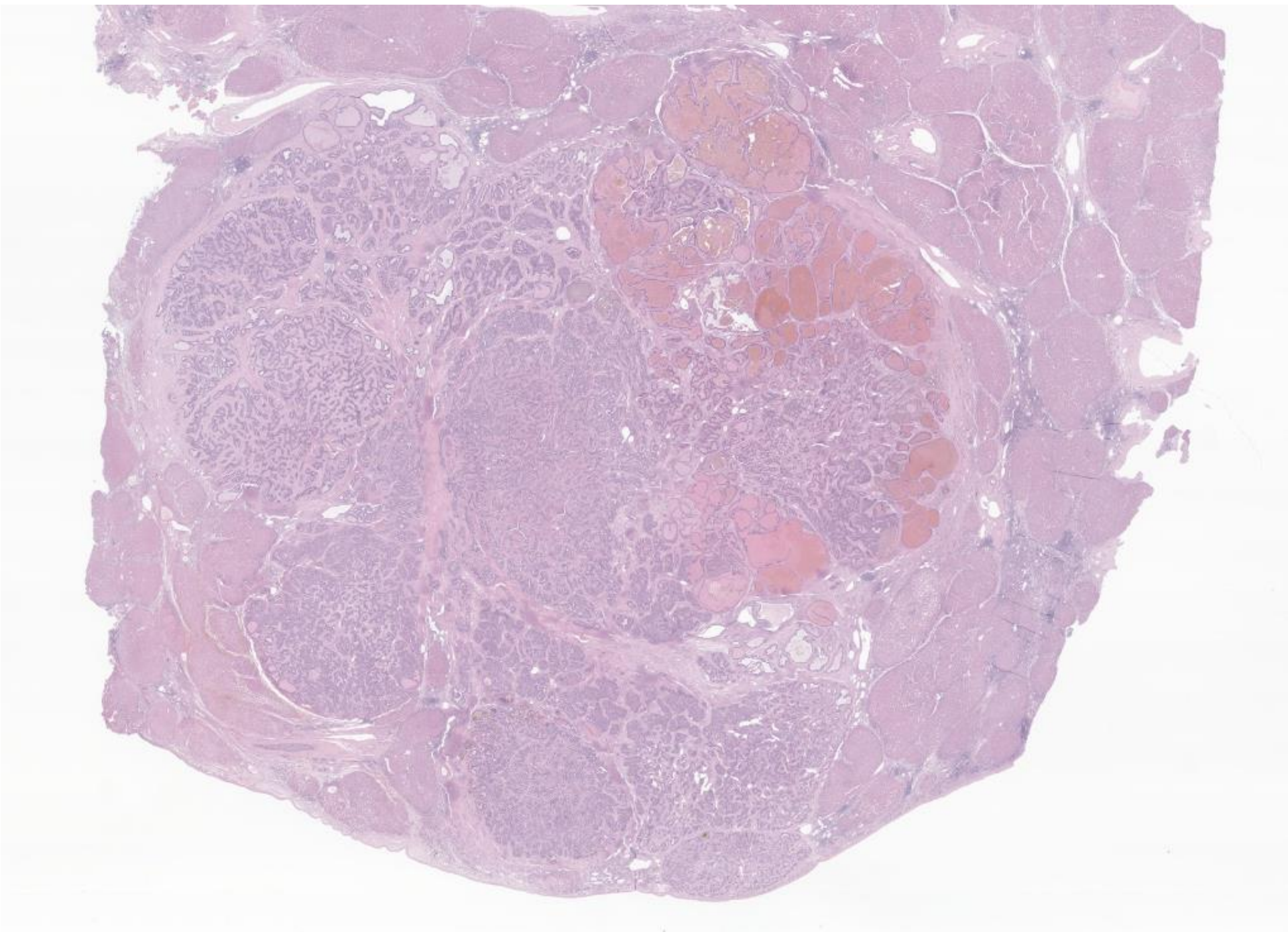

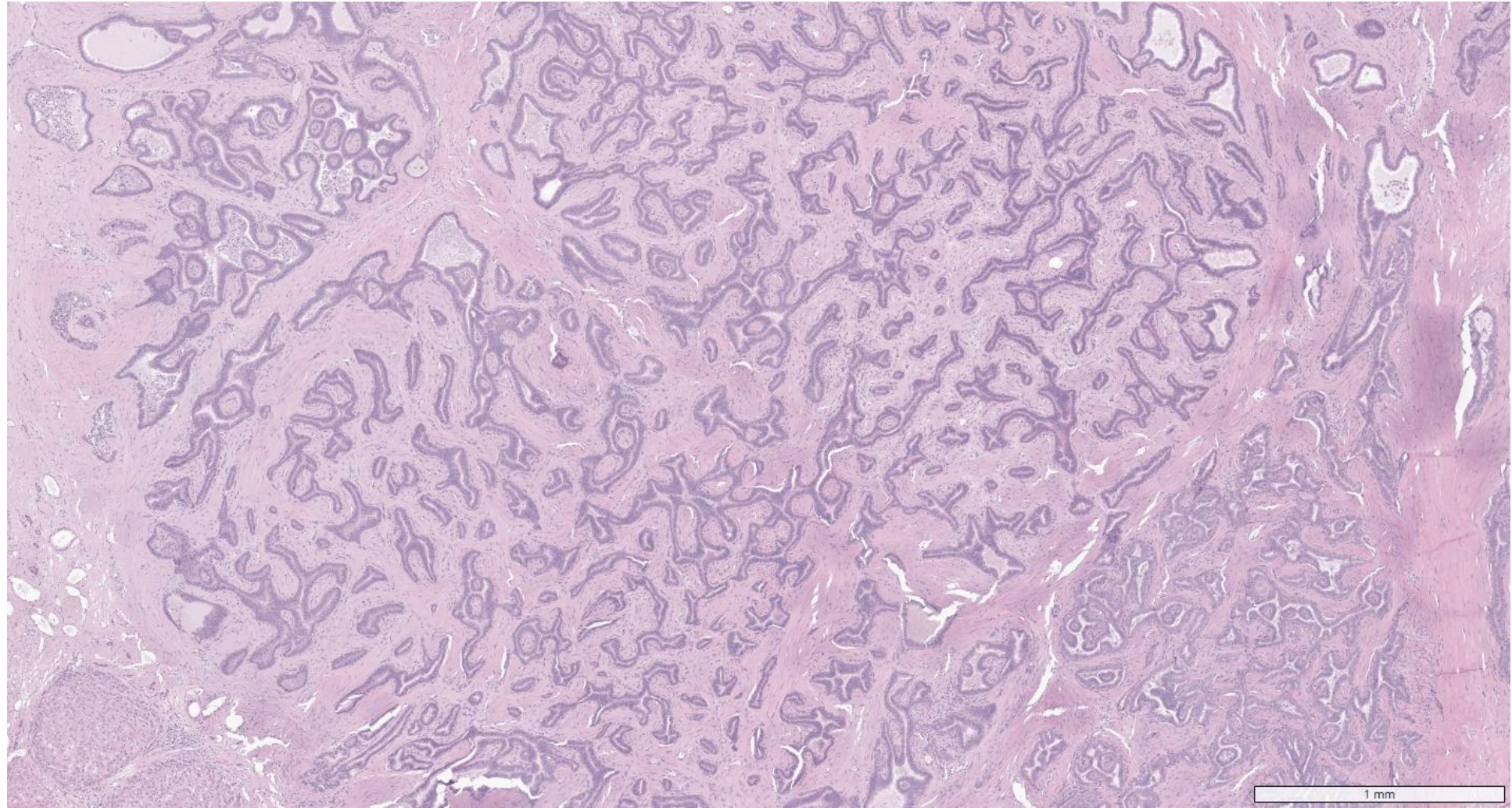

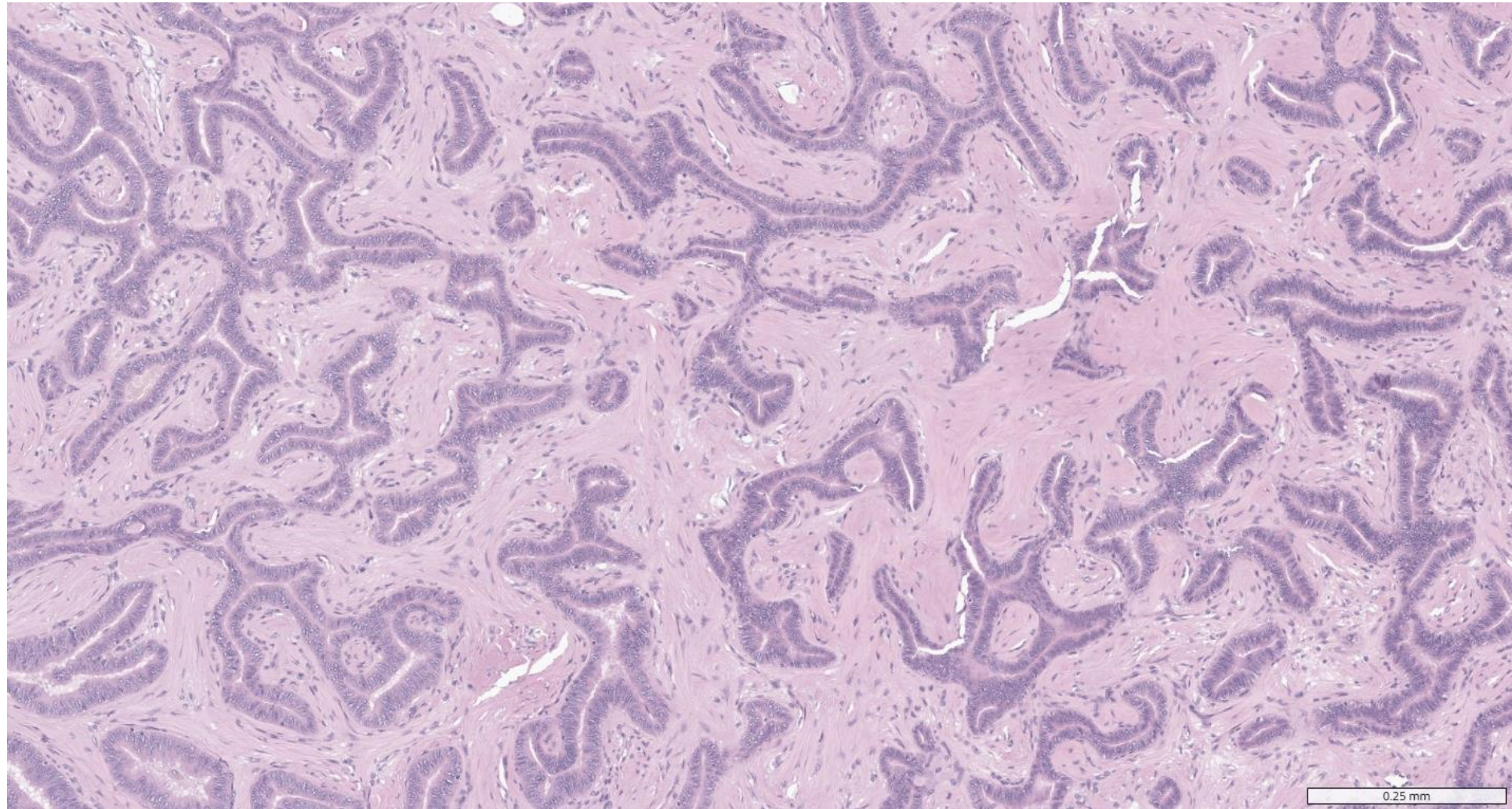

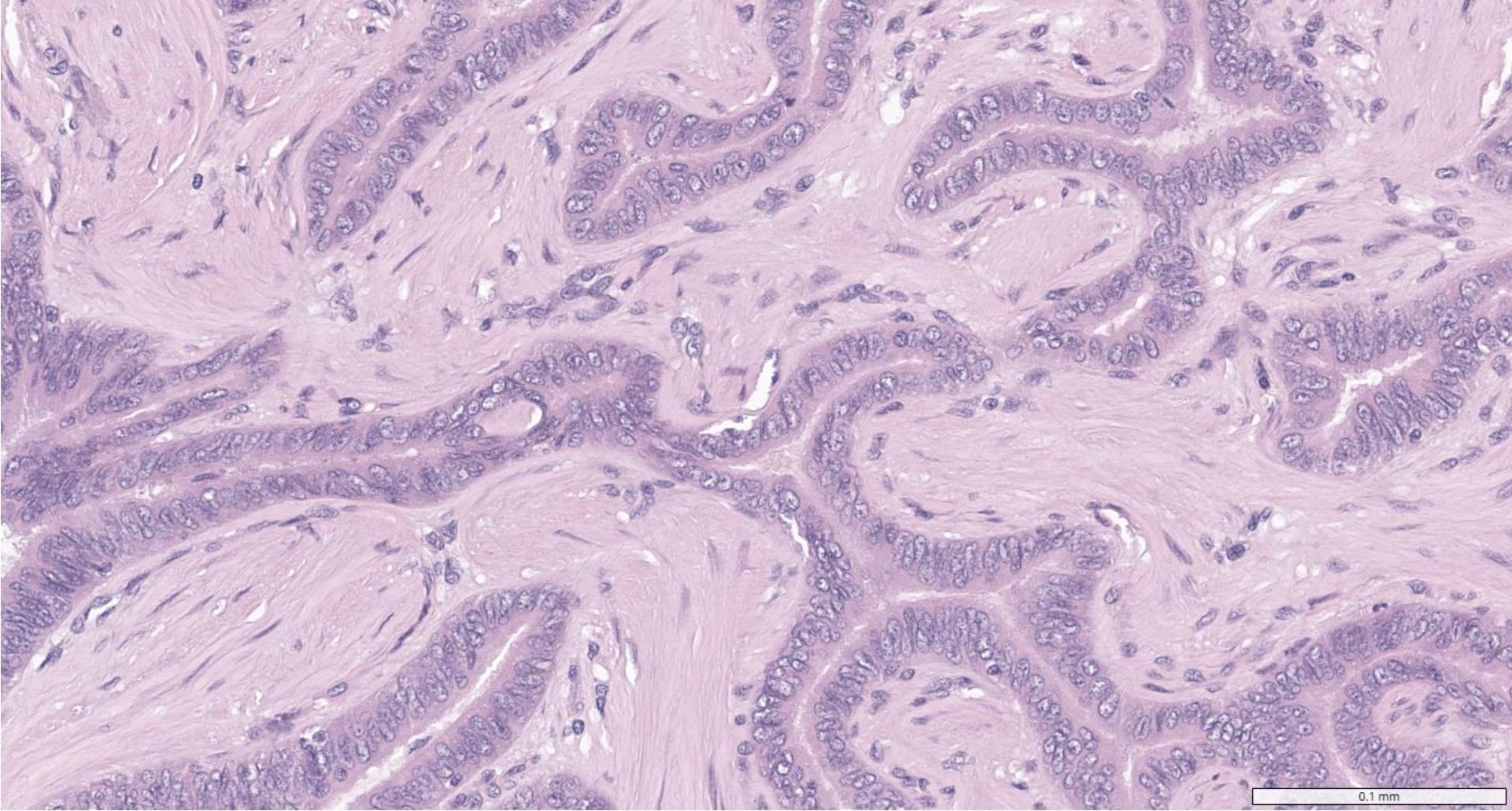

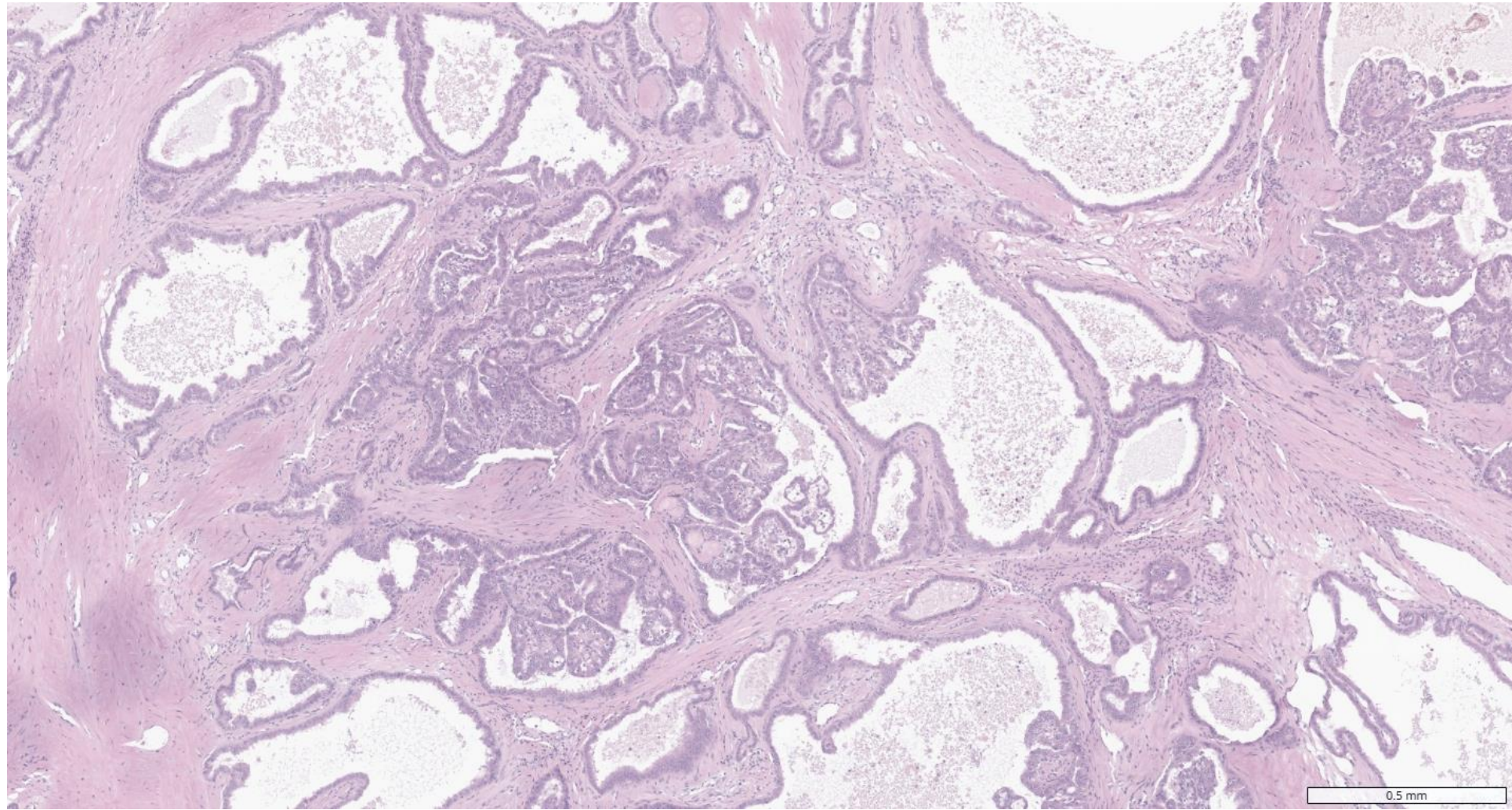

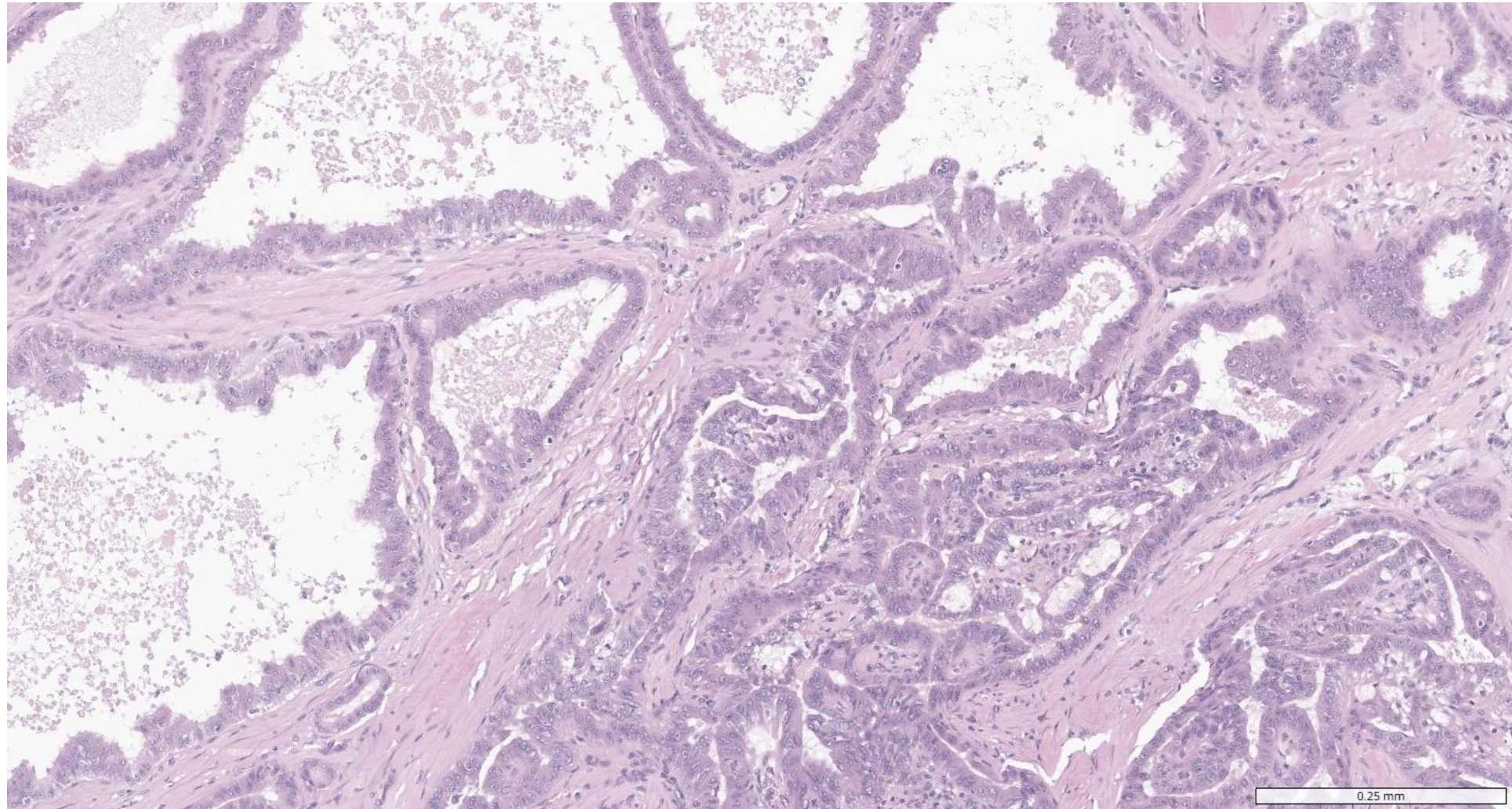

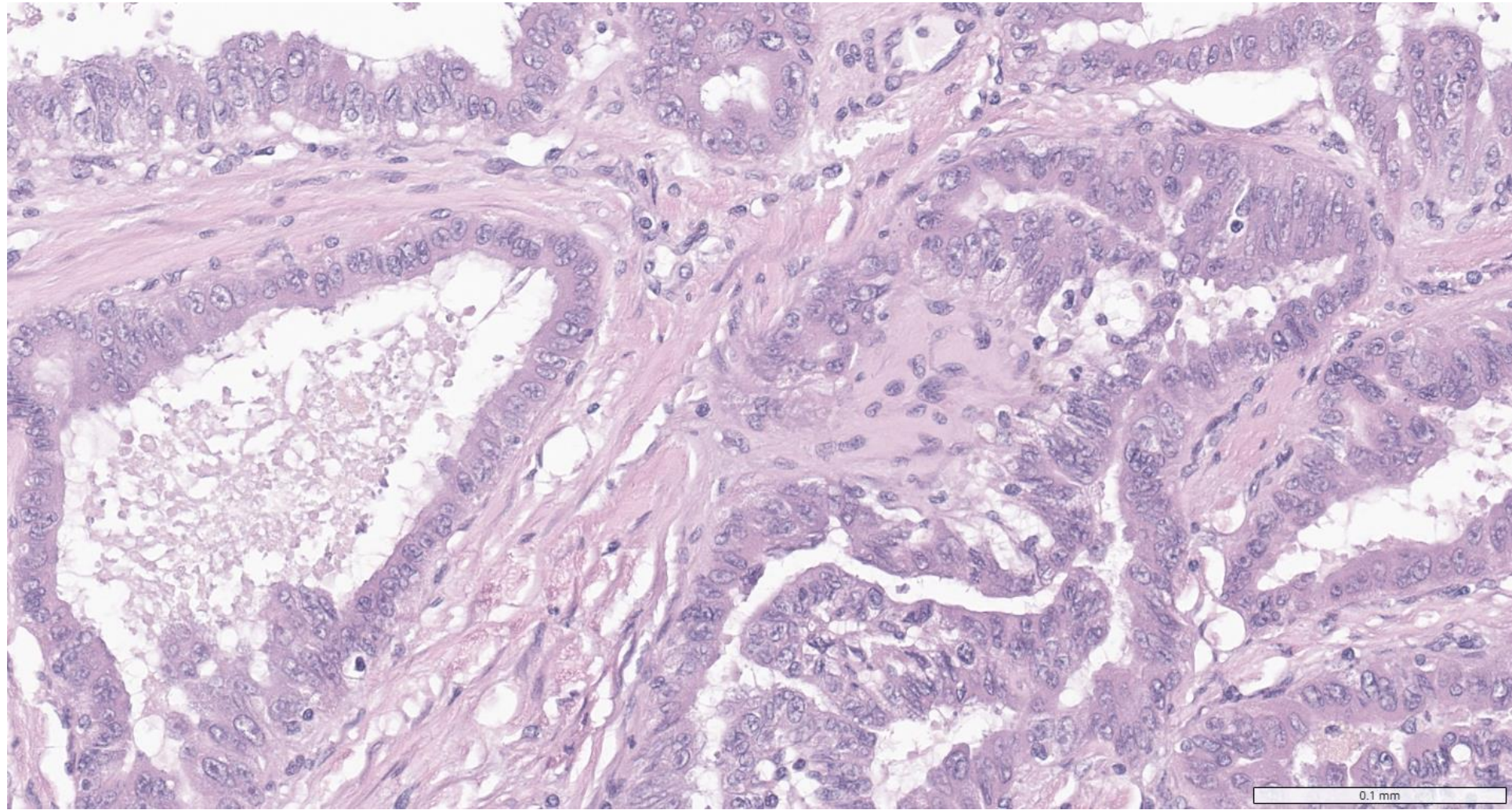

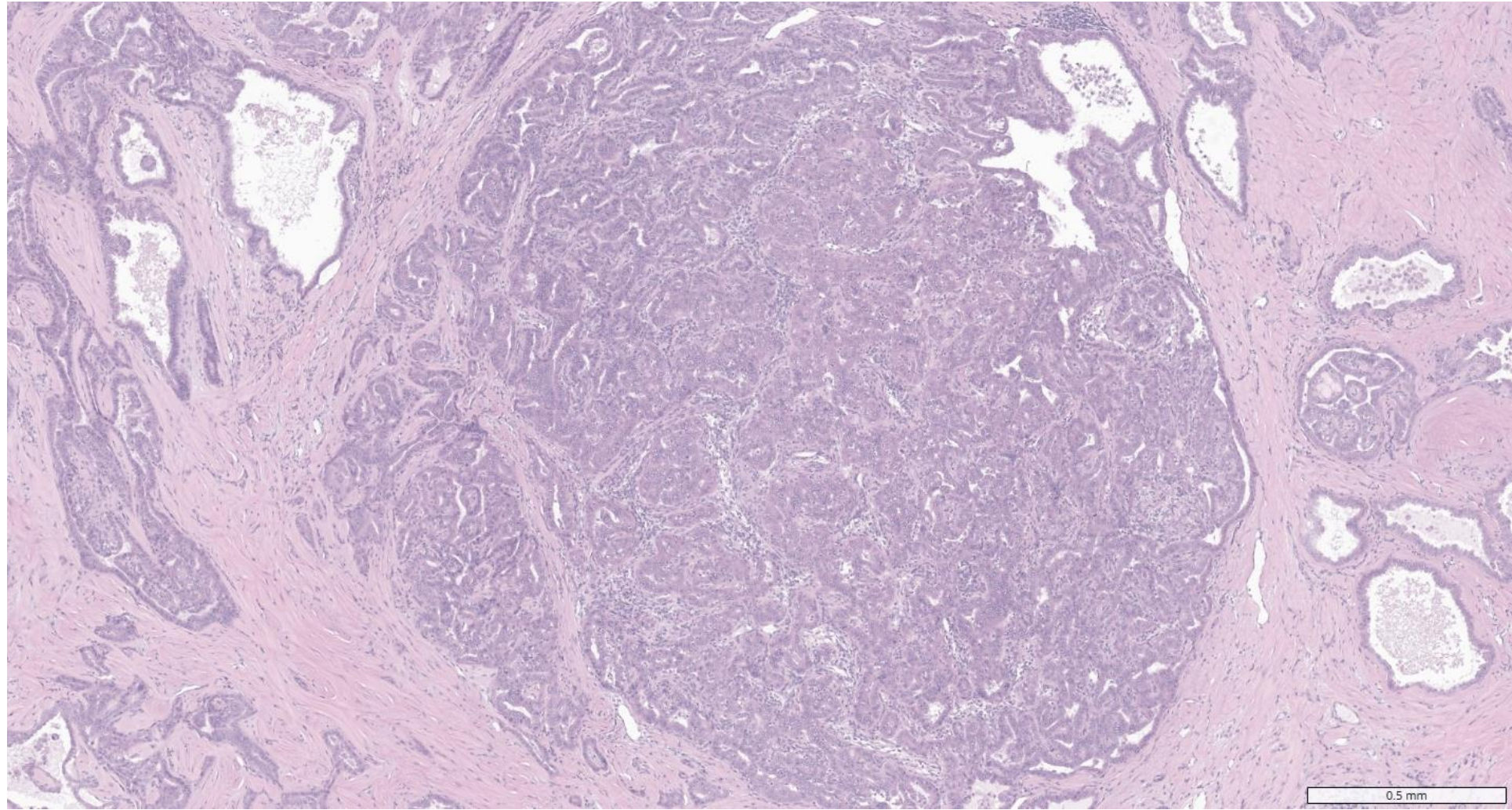

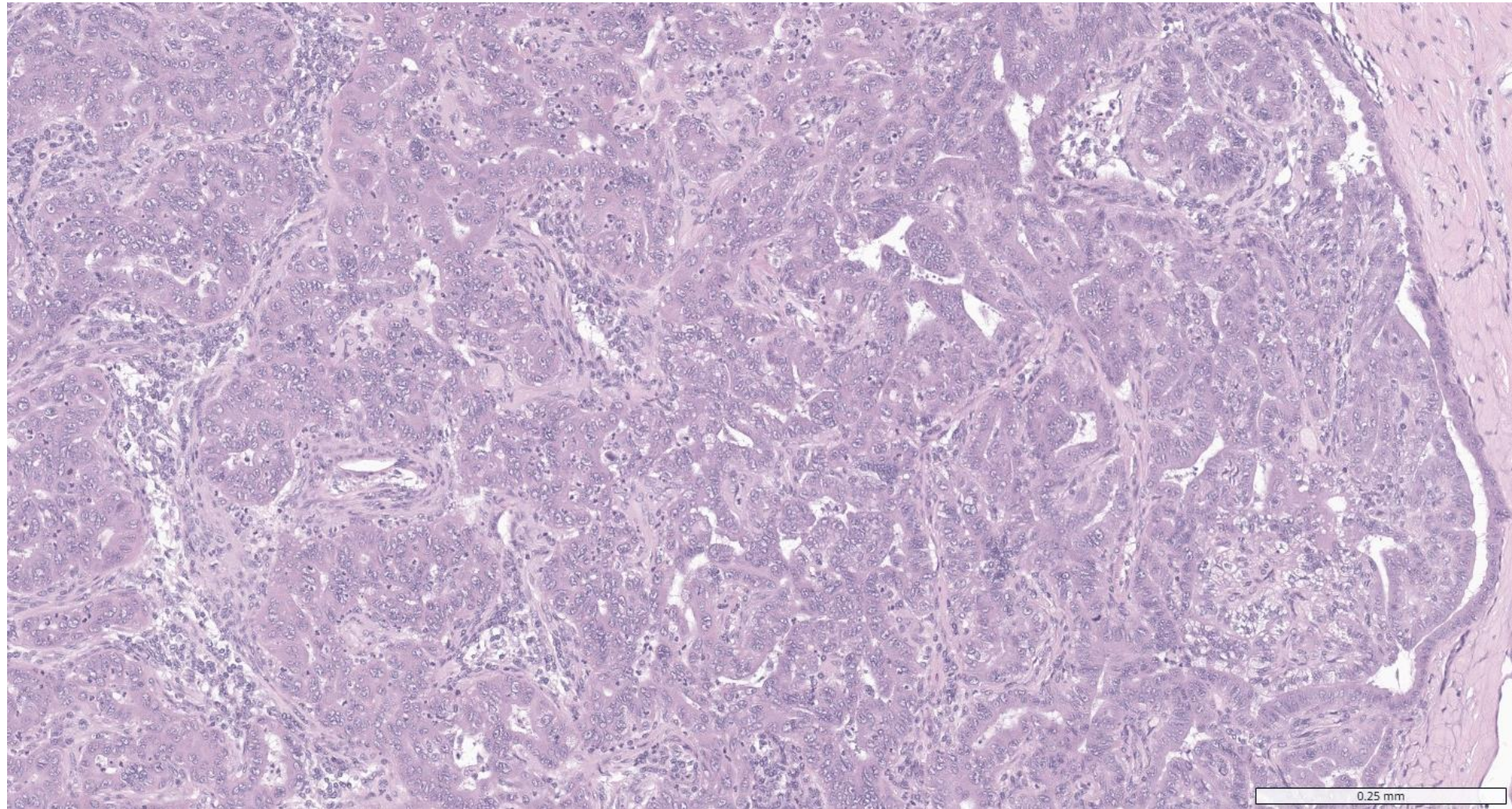

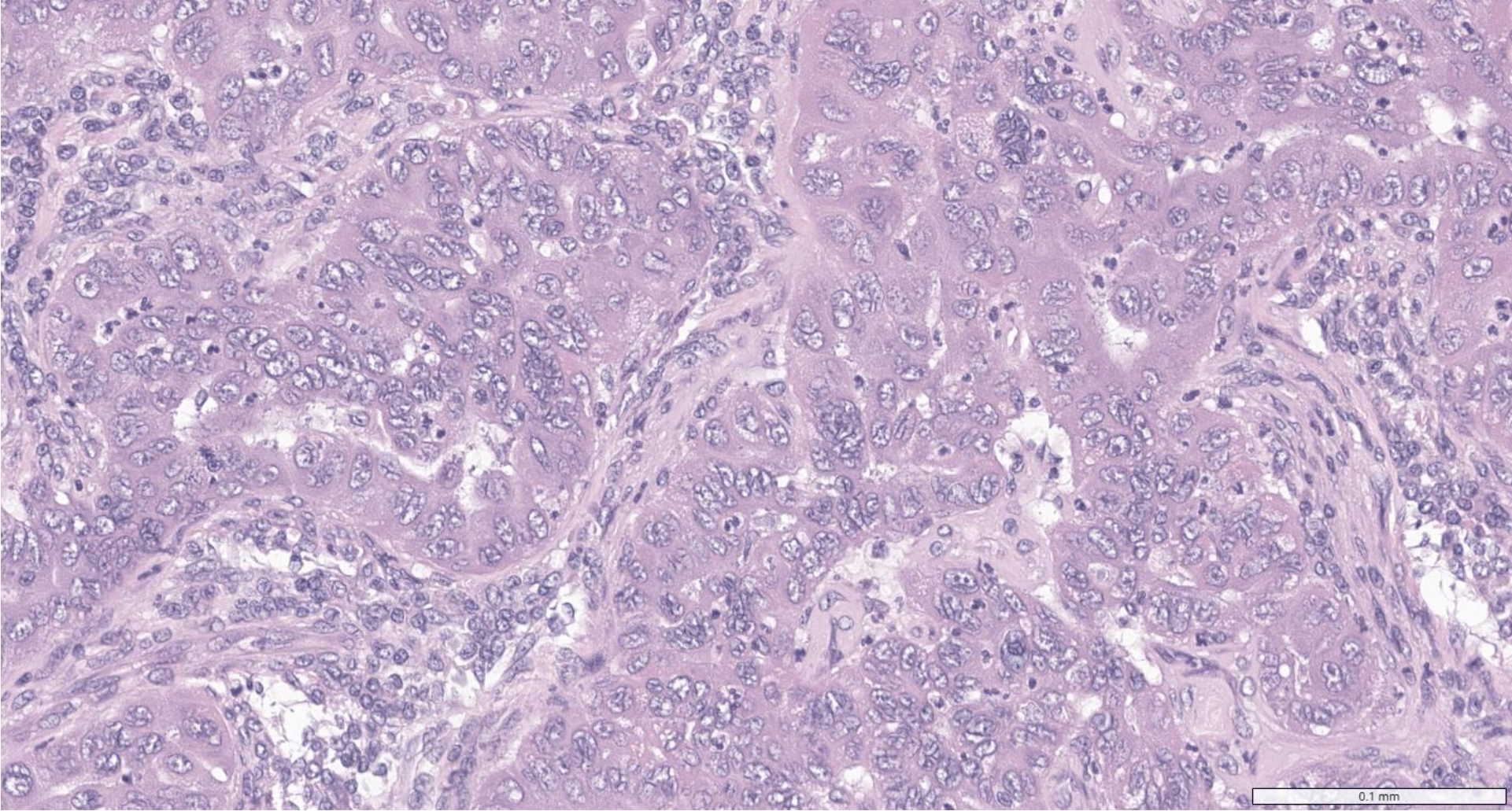

DIAGNOSIS?



26-0403

Armen Khararjian; Kaiser Walnut Creek

Middle Aged Hispanic Male with Elevated LFTs

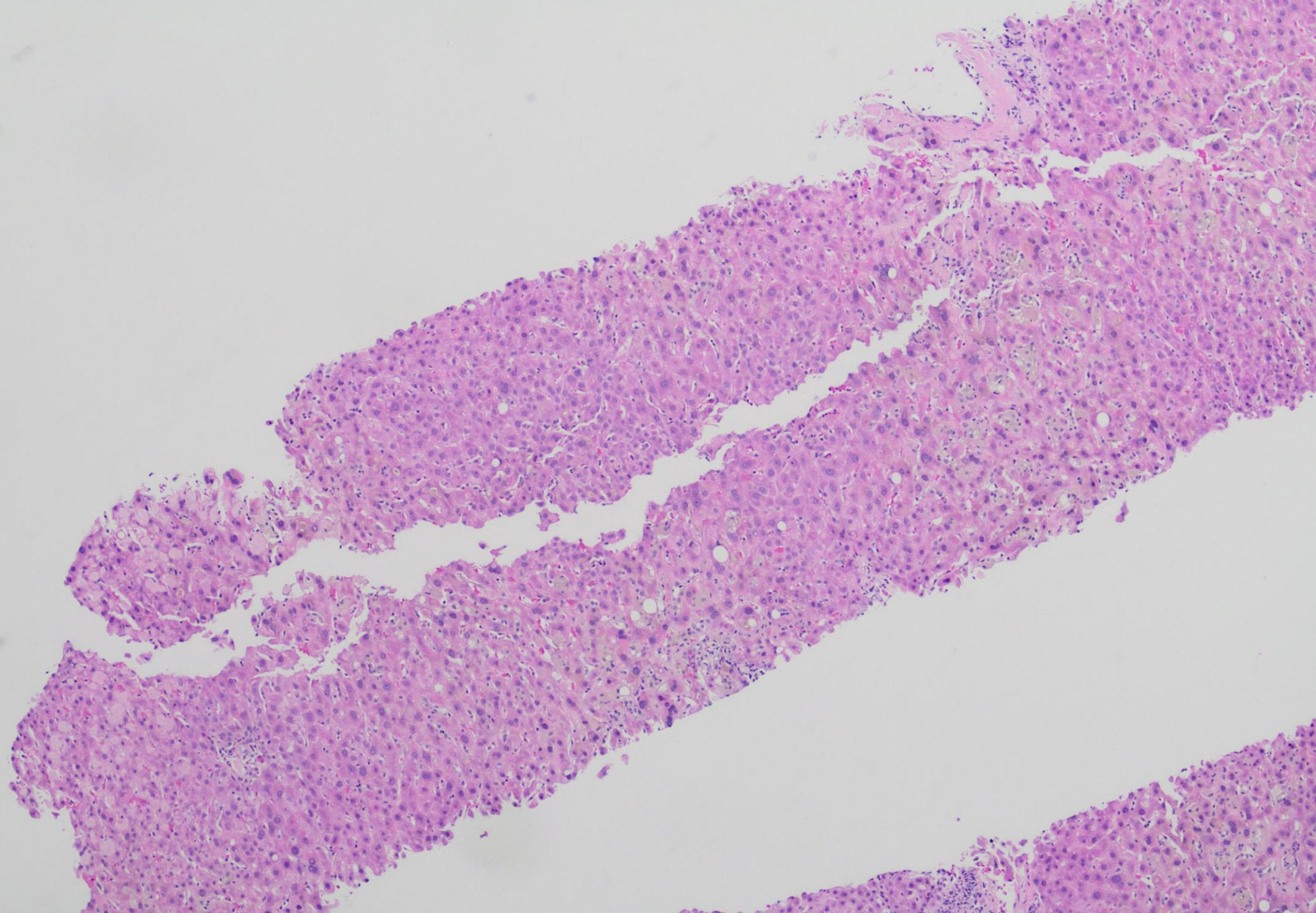

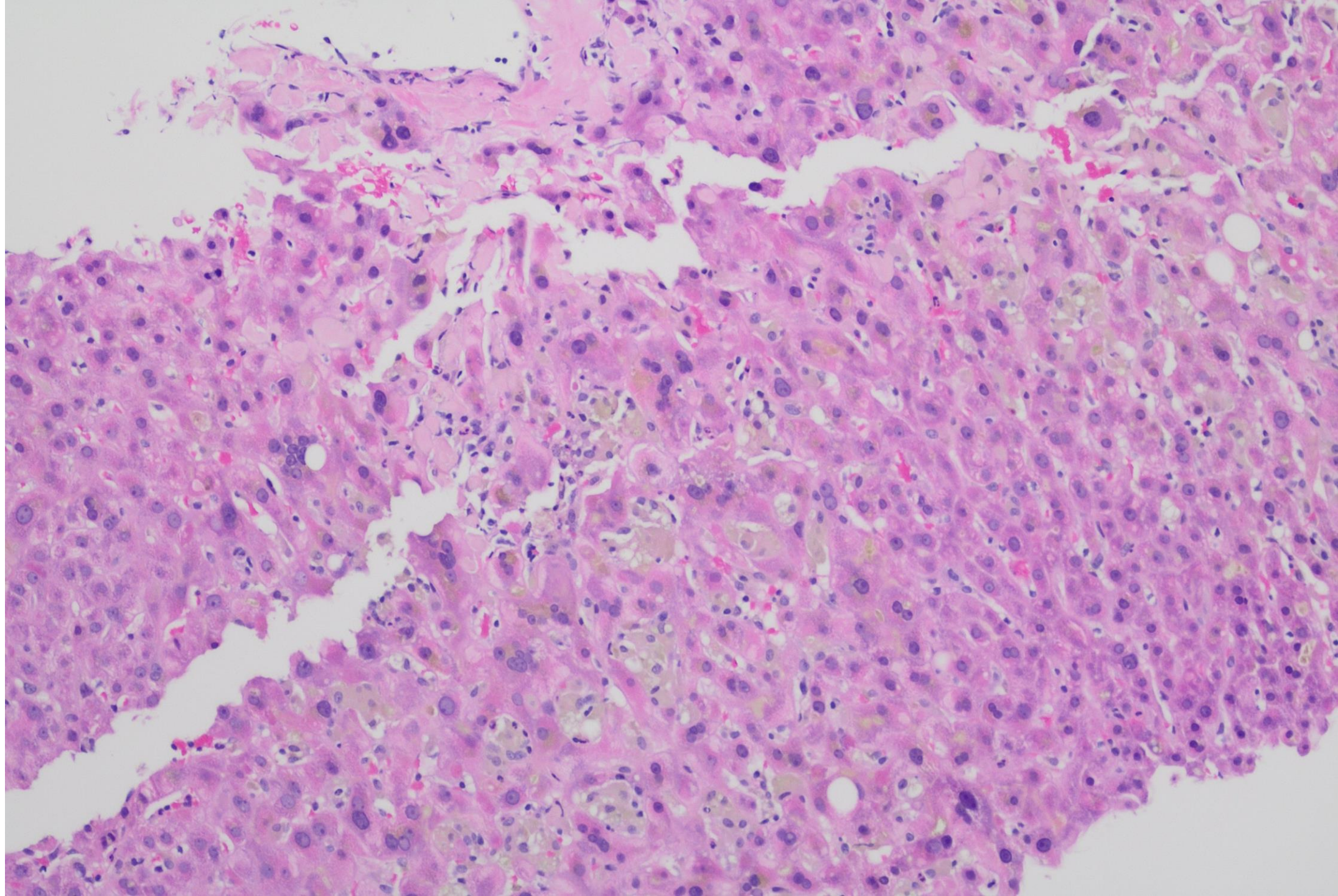

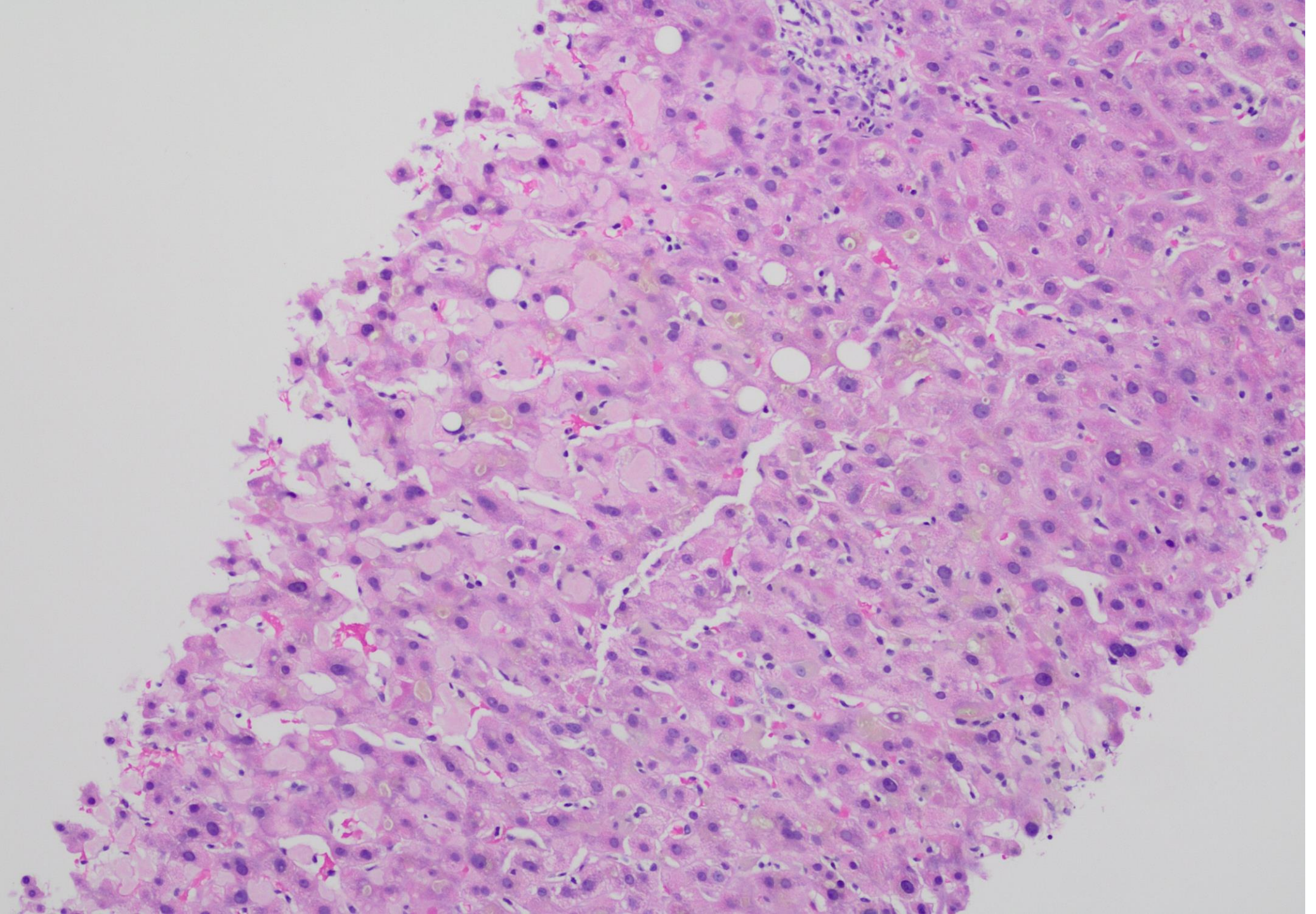

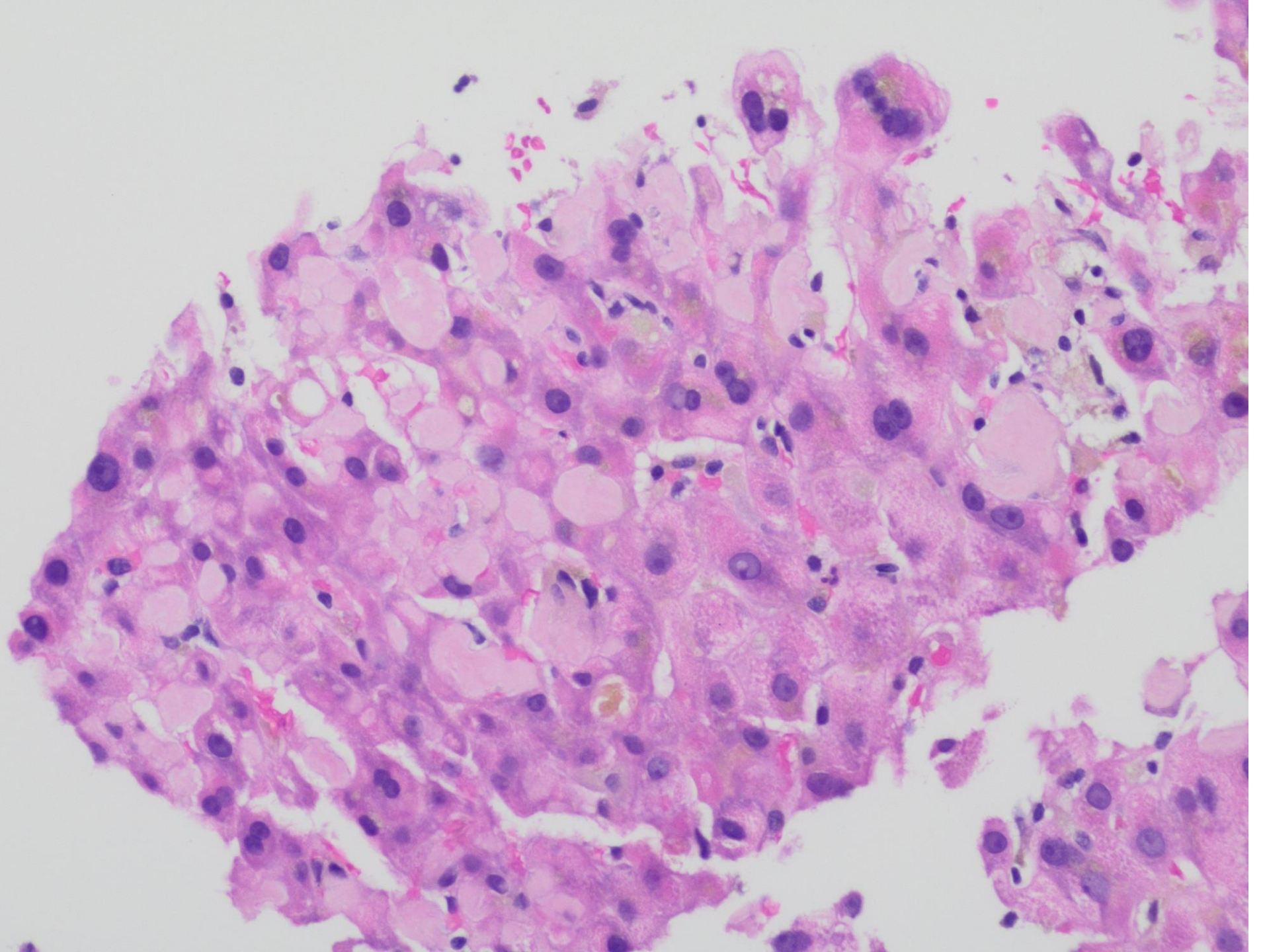

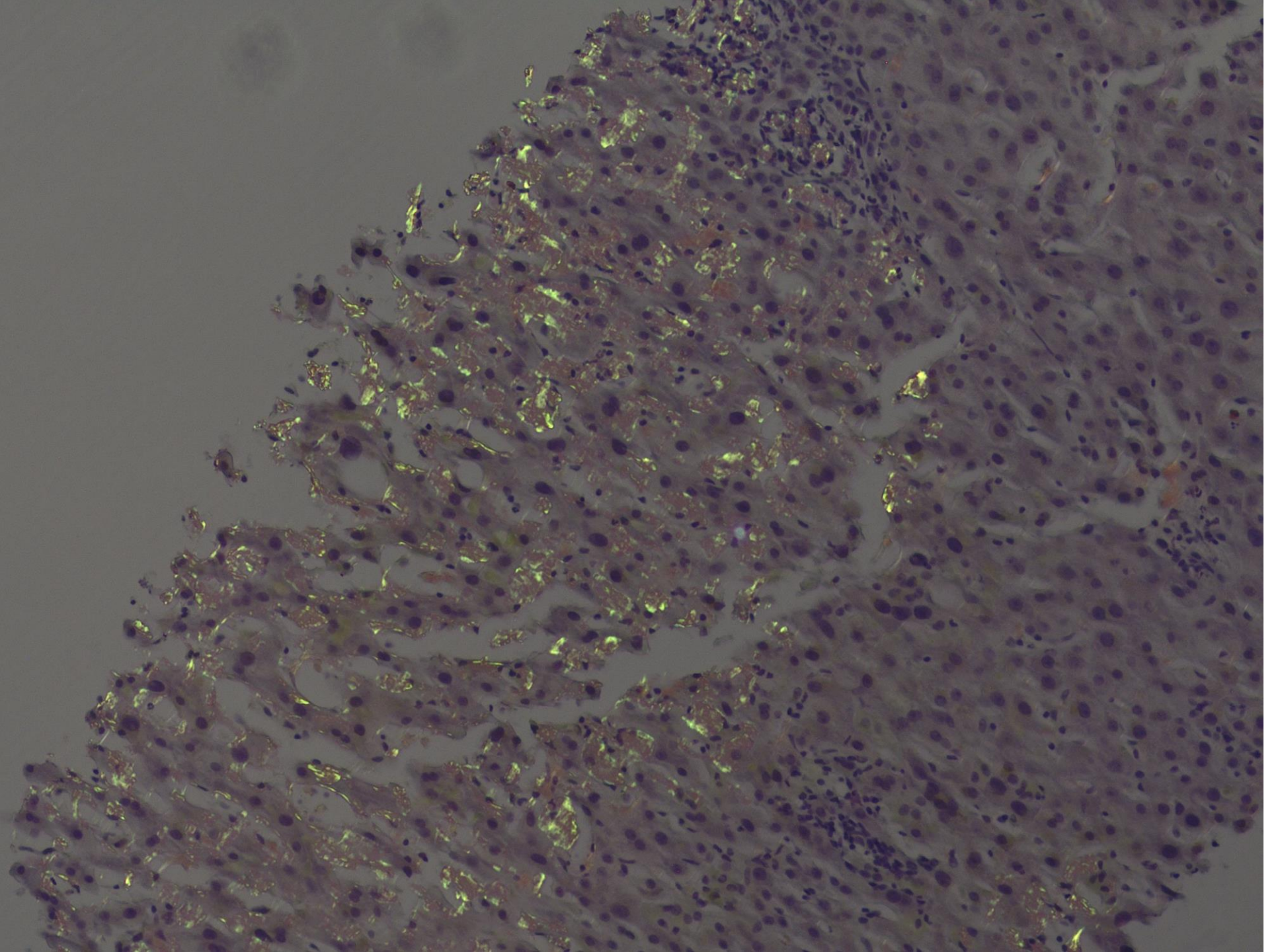

DIAGNOSIS?



26-0404

Armen Khararjian; KP Walnut Creek

Older age male with >5 cm dark patch in bladder

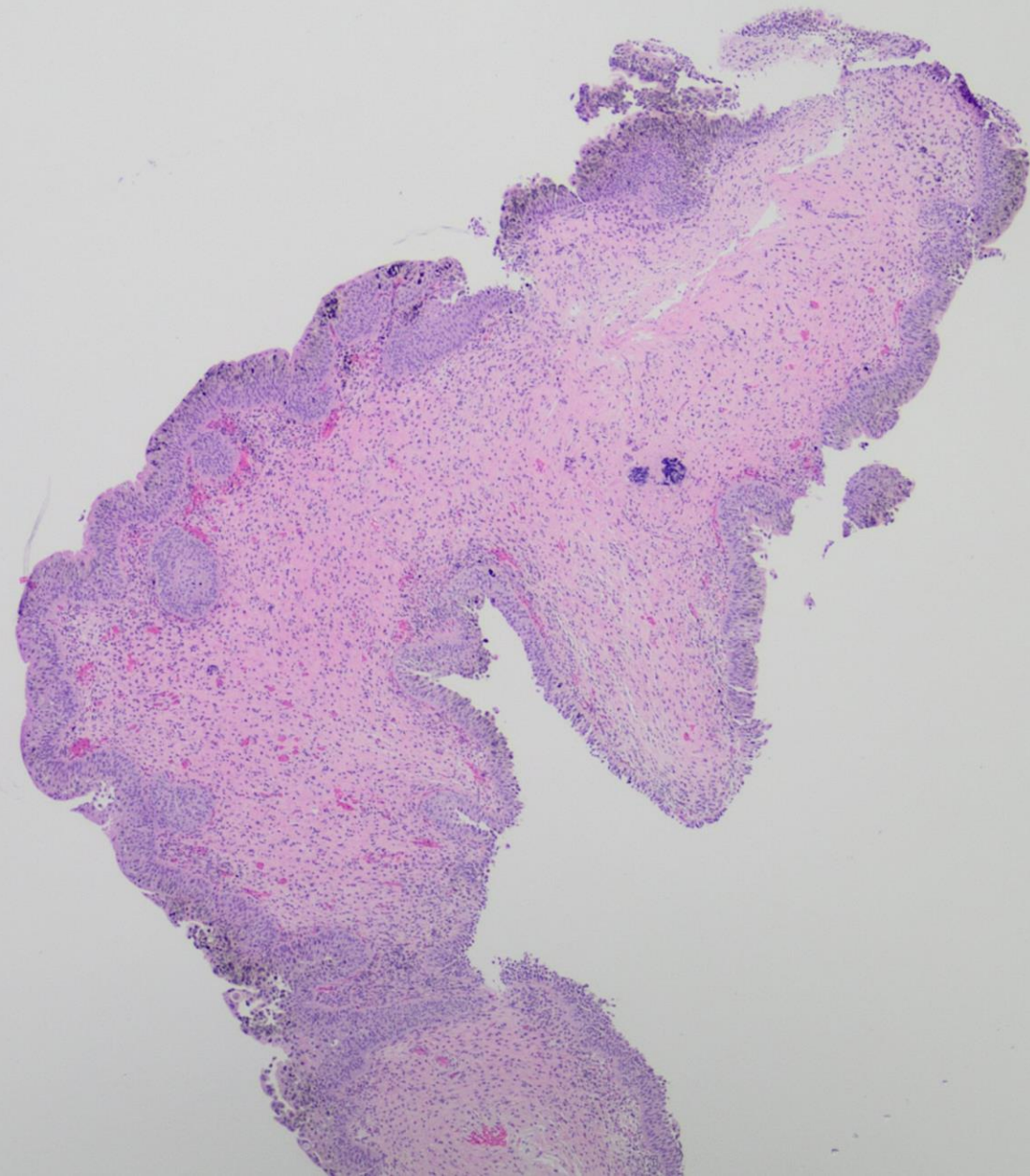
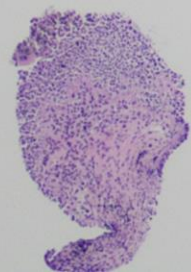
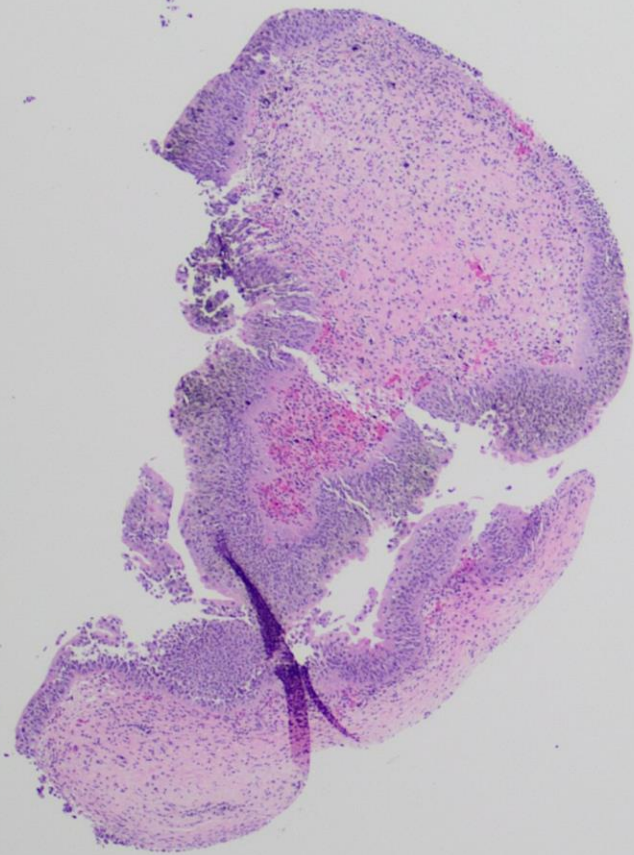

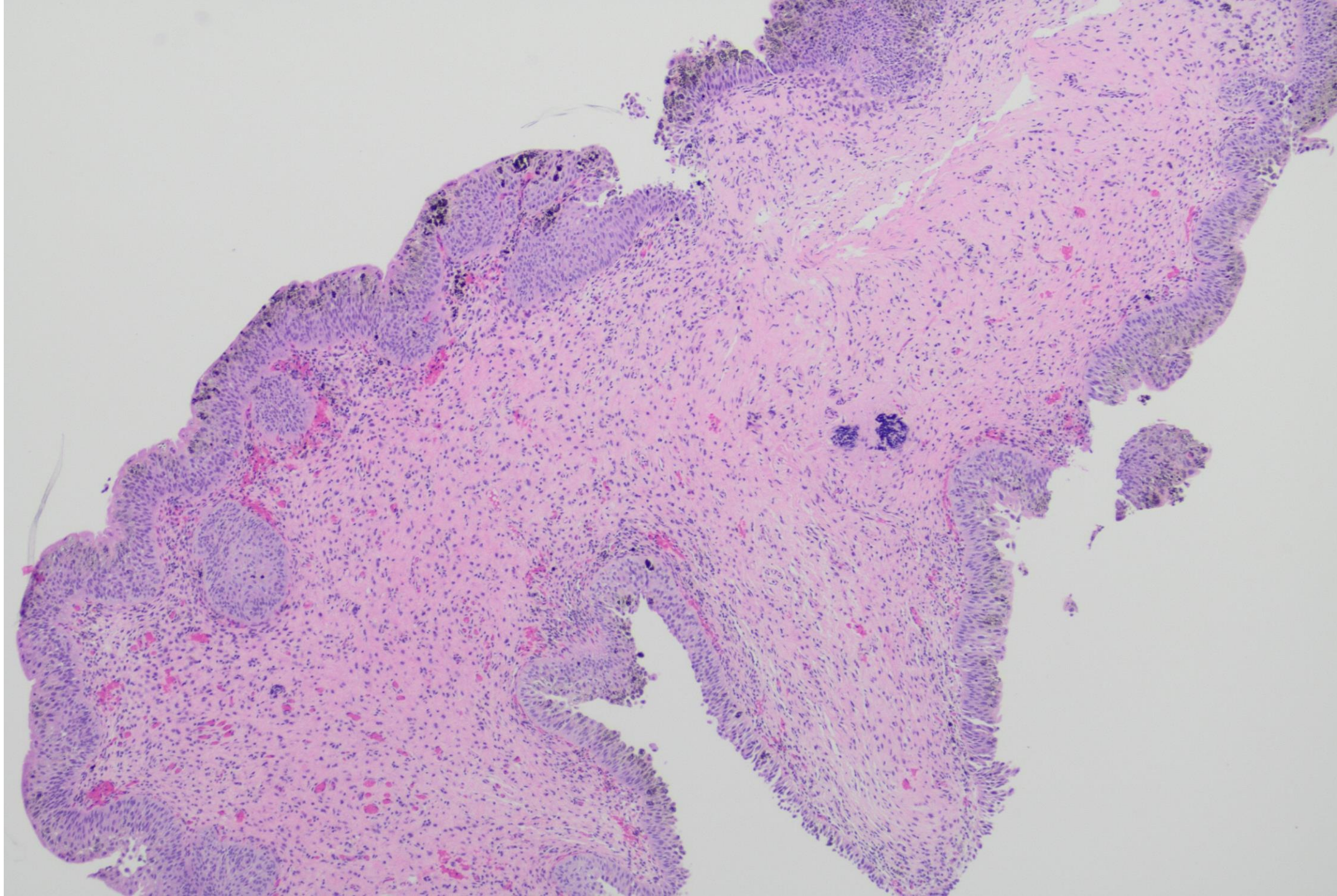

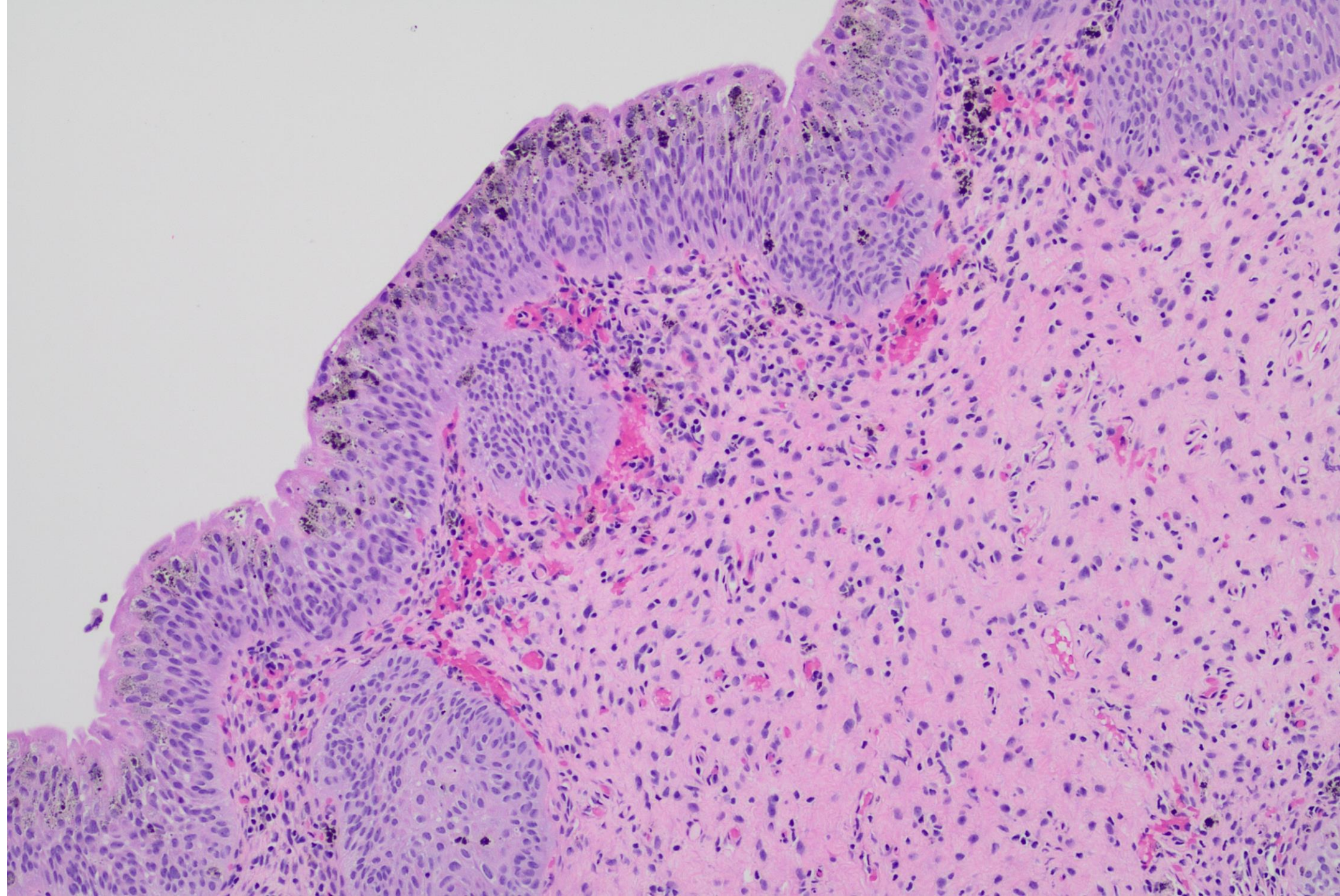

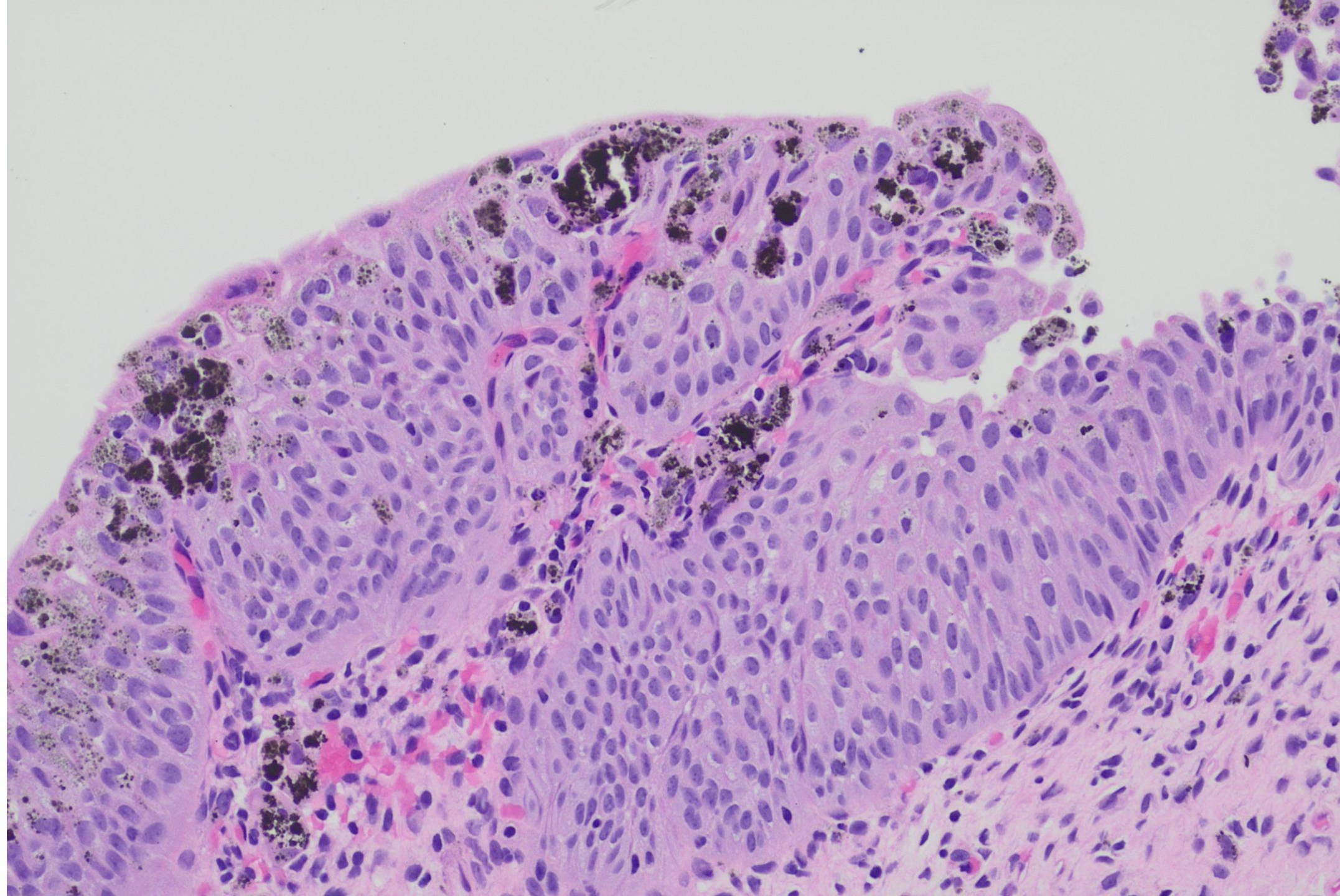

Fontana Masson

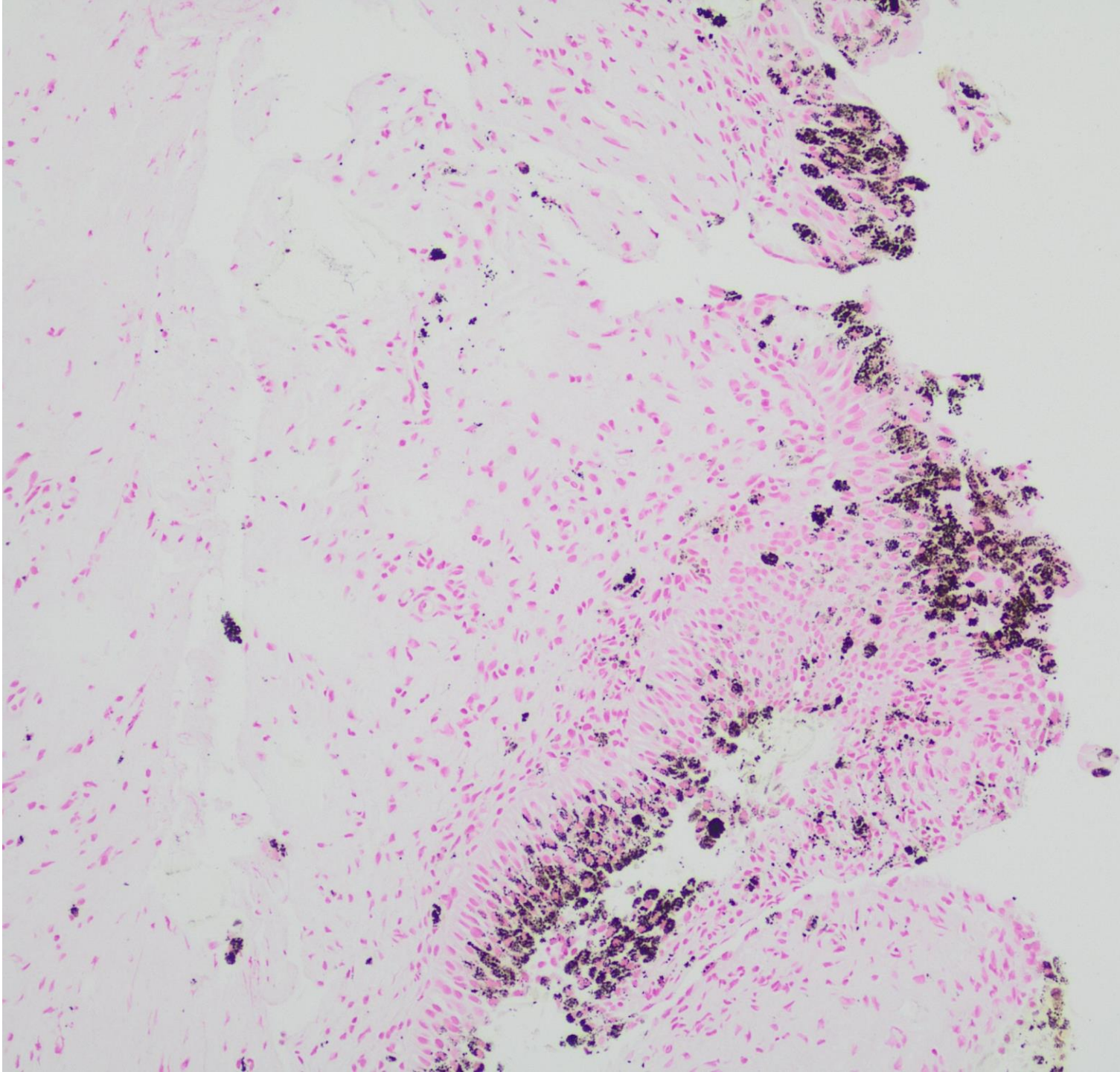

SOX10 Red

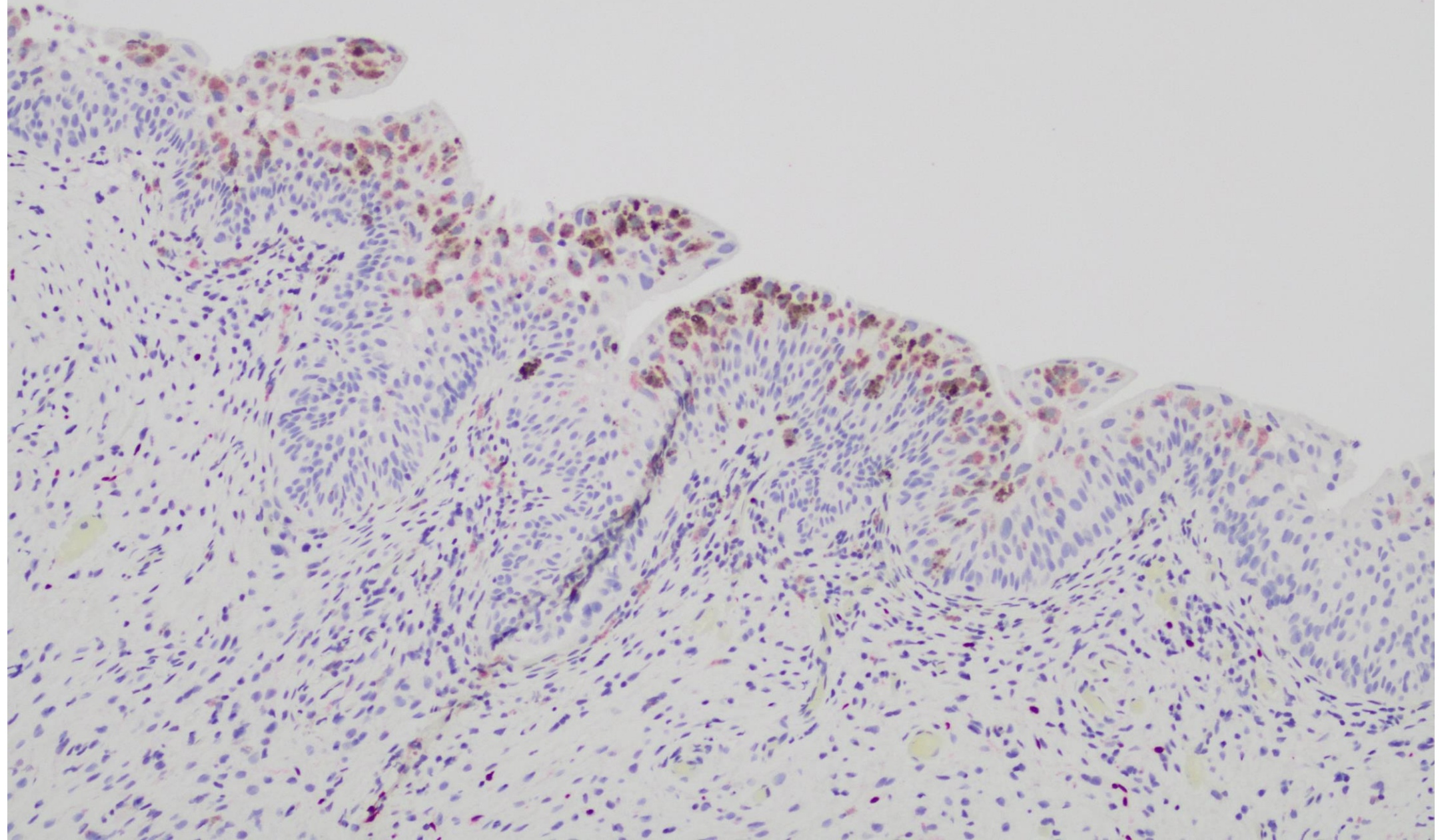

DIAGNOSIS?



26-0405

George de Castro and Sarah Umetsu; UCSF Pathology

48-year-old woman with an 8.3 cm mass in the rectouterine space. Colonoscopy previously revealed an abnormality in the rectum ~10 cm from the anal verge that appeared consistent with external compression, spanning ~4 cm on the anterior wall of the rectum. The overlying rectal mucosa appeared normal. Biopsies were obtained from the area of the bulge and showed scattered atypical cells within the lamina propria. She now undergoes endoscopic ultrasound with FNA of perirectal mass.

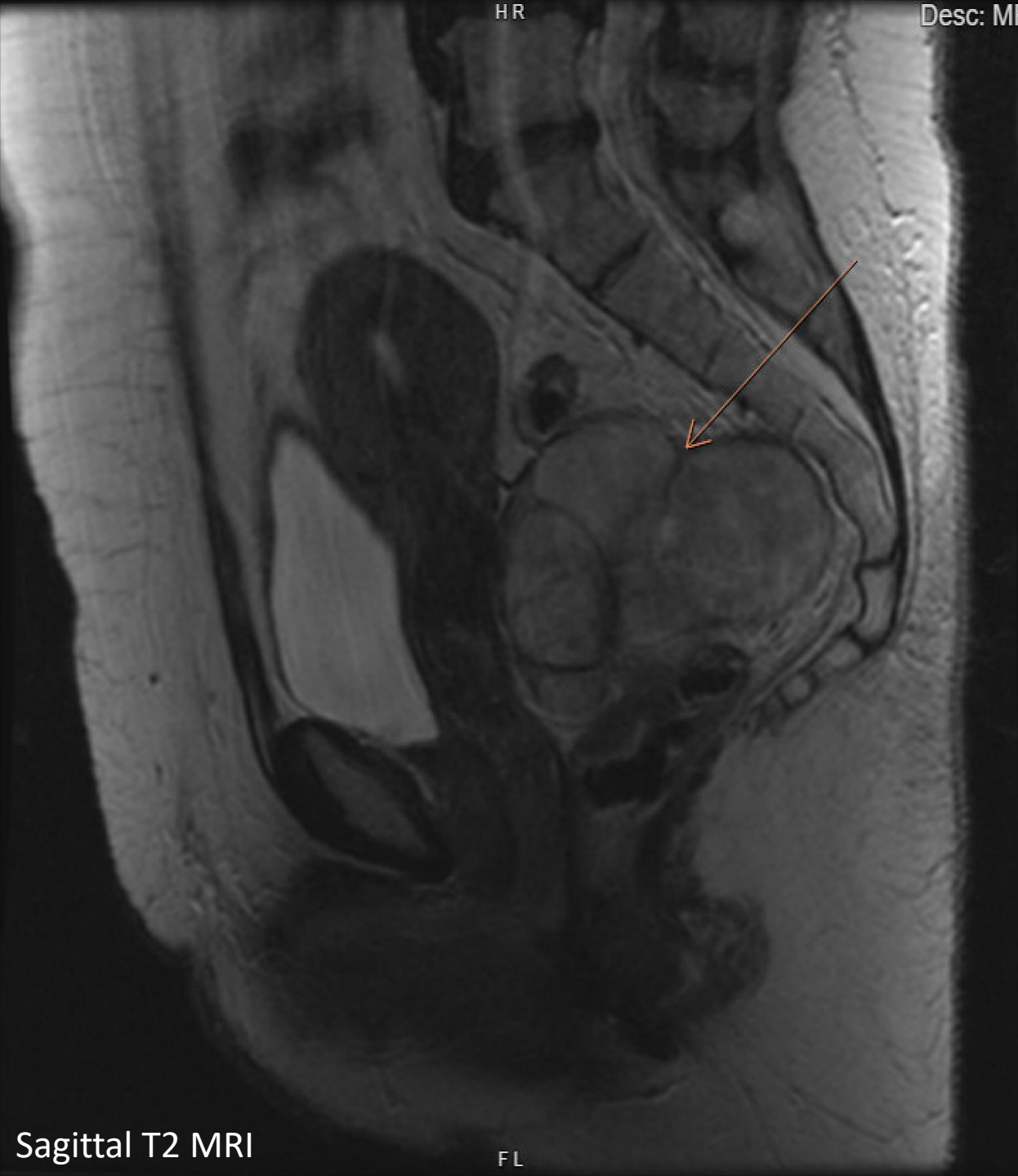

A

R

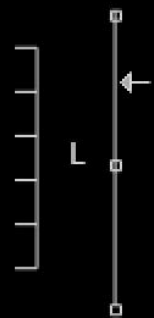

P

Axial DWI

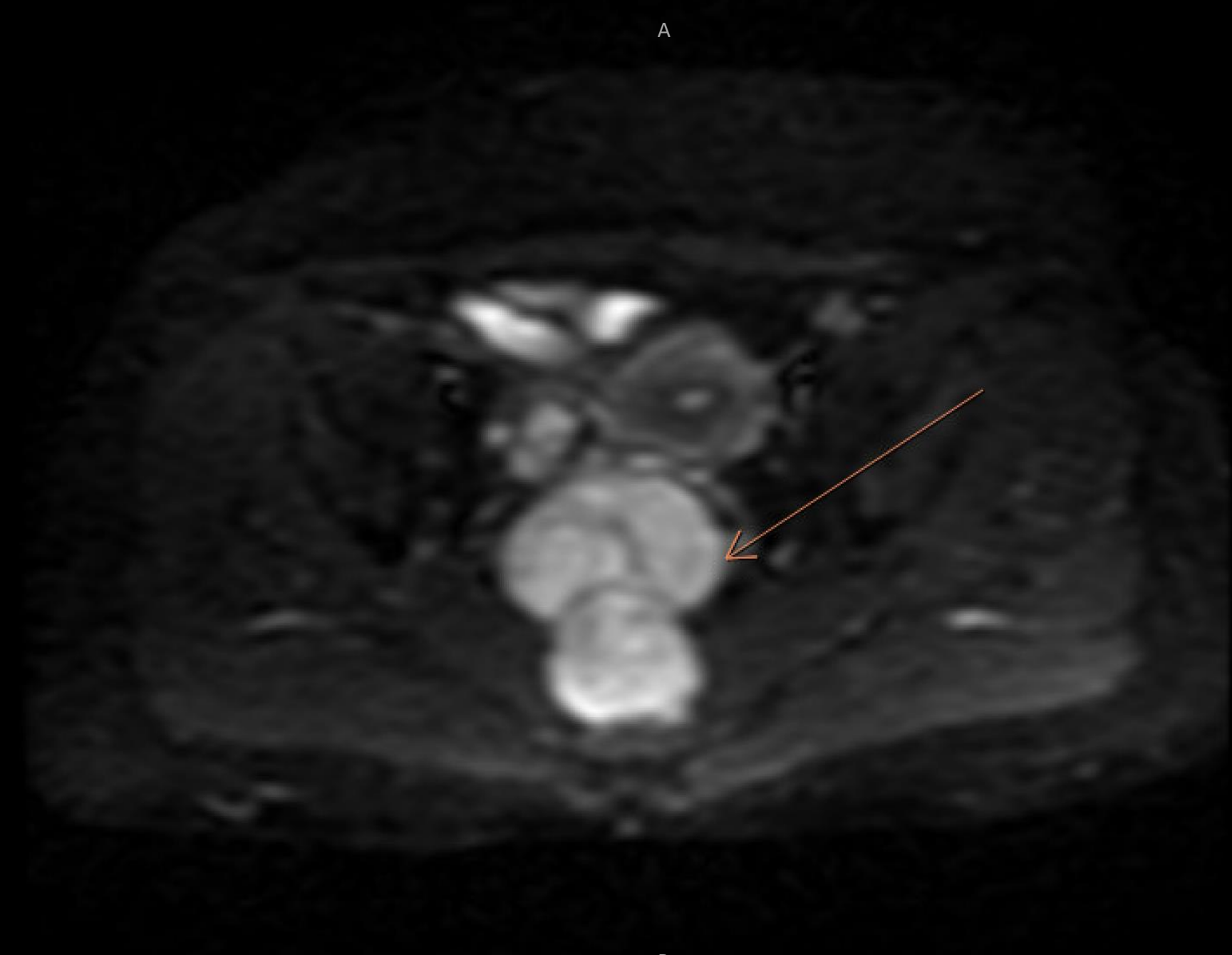

FNA

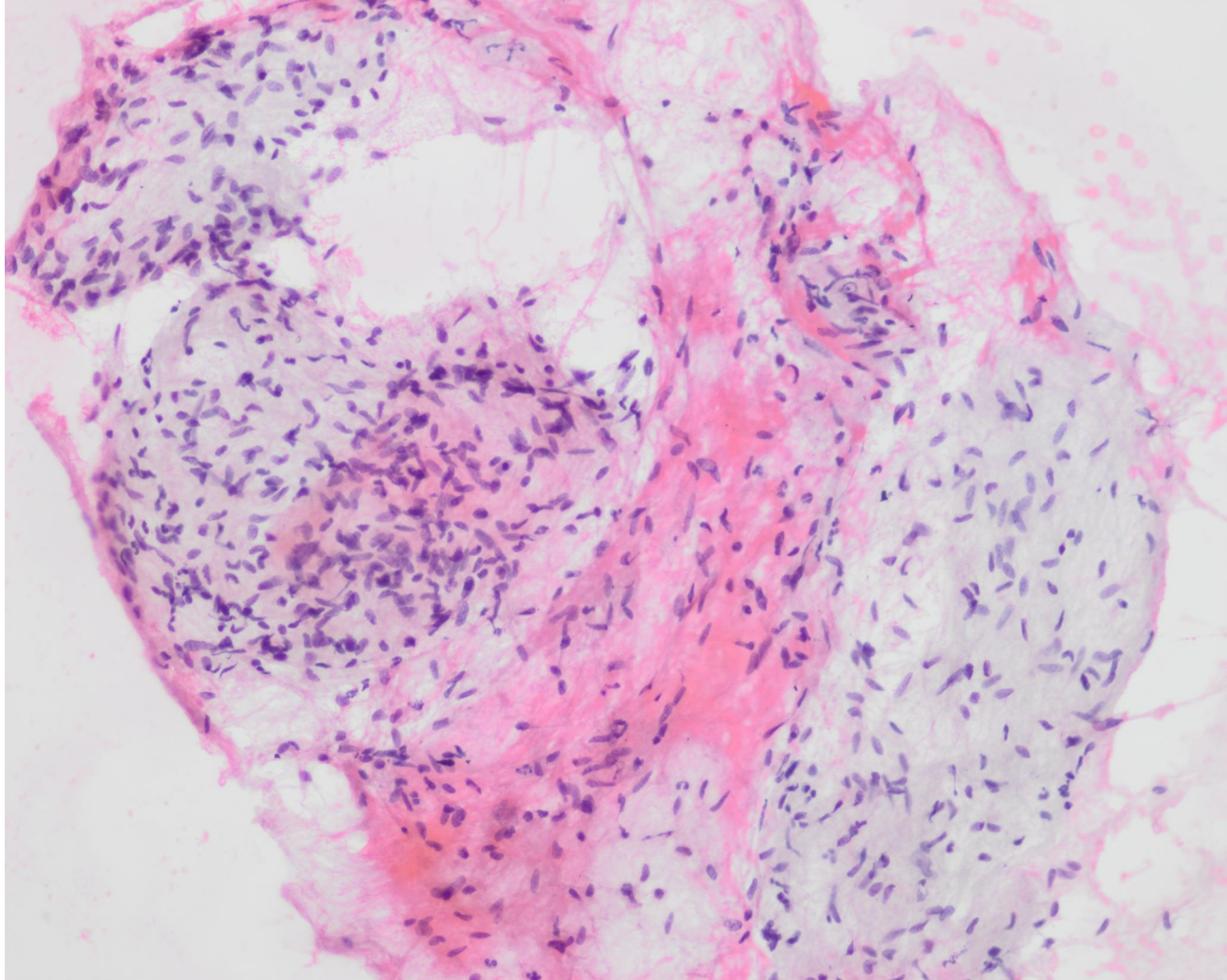

FNA: Cell Block

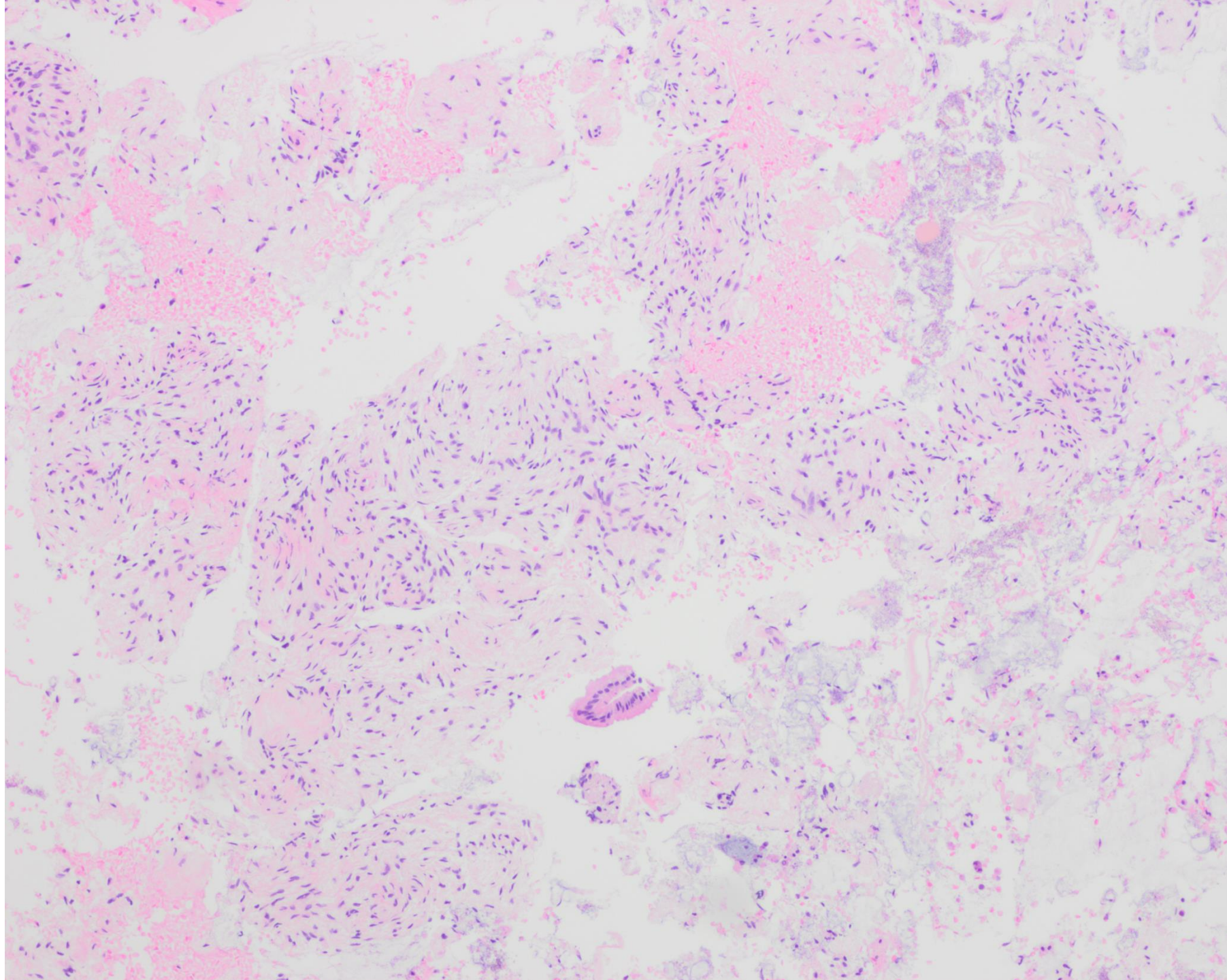

FNA: Cell Block

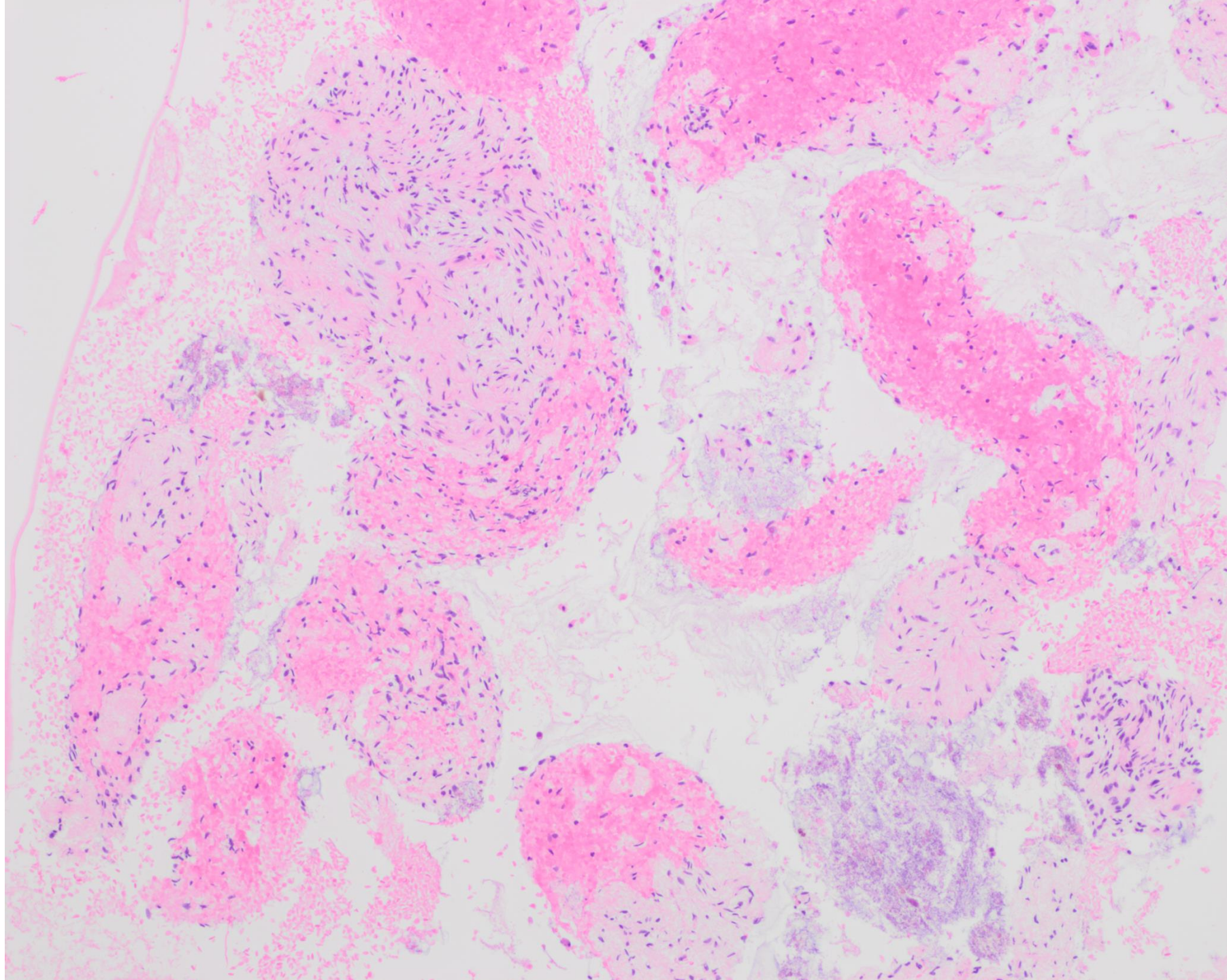

FNA: Cell Block

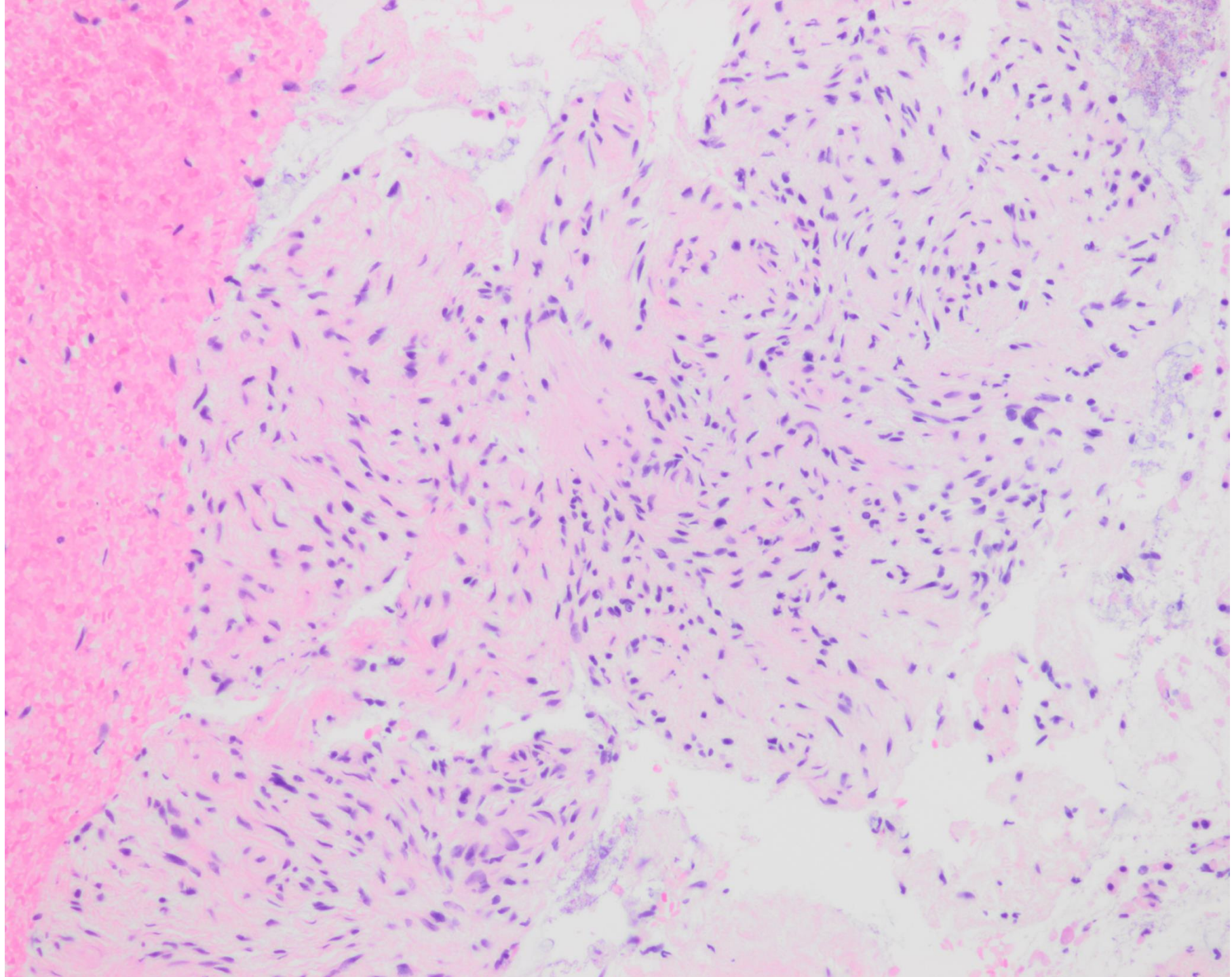

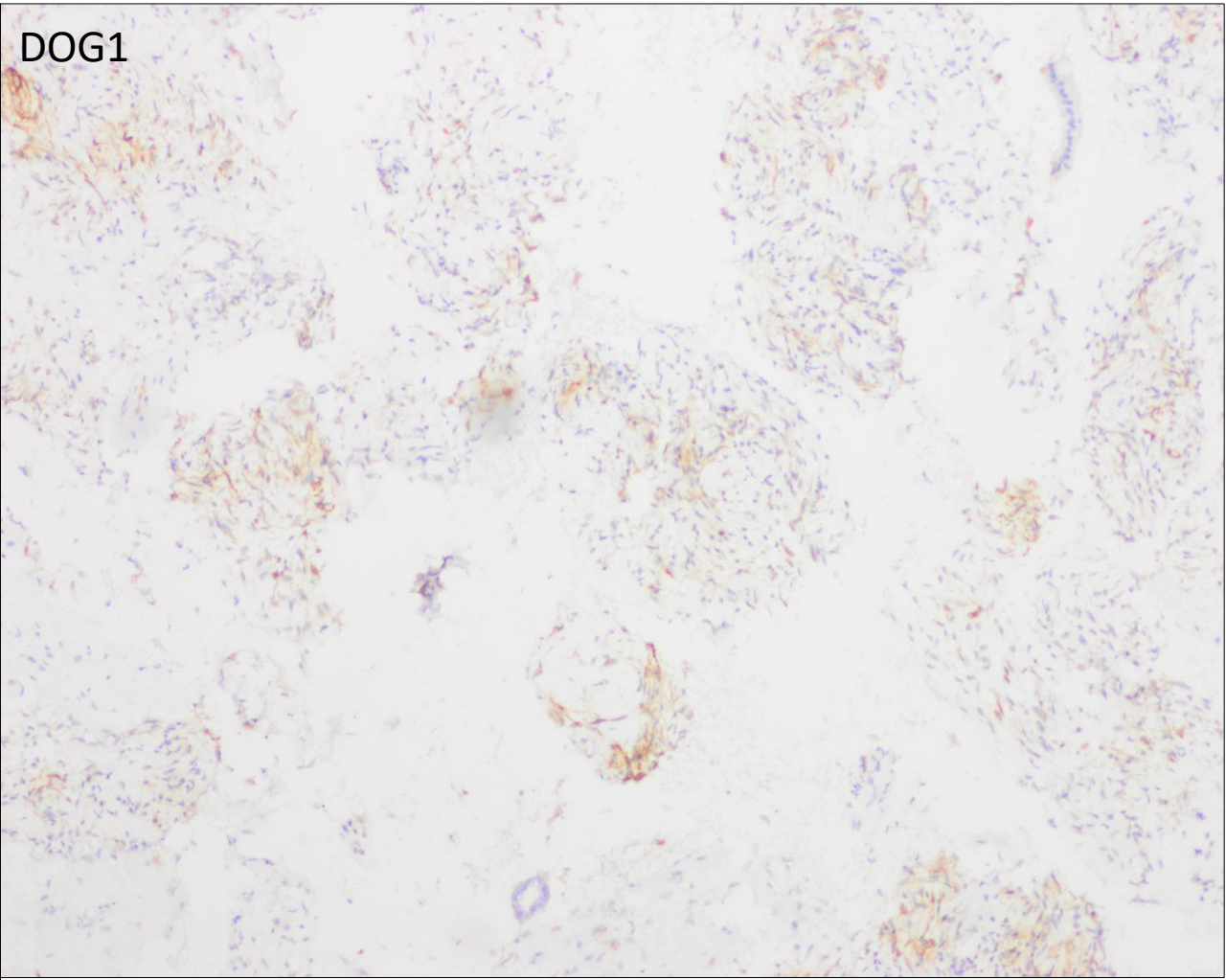
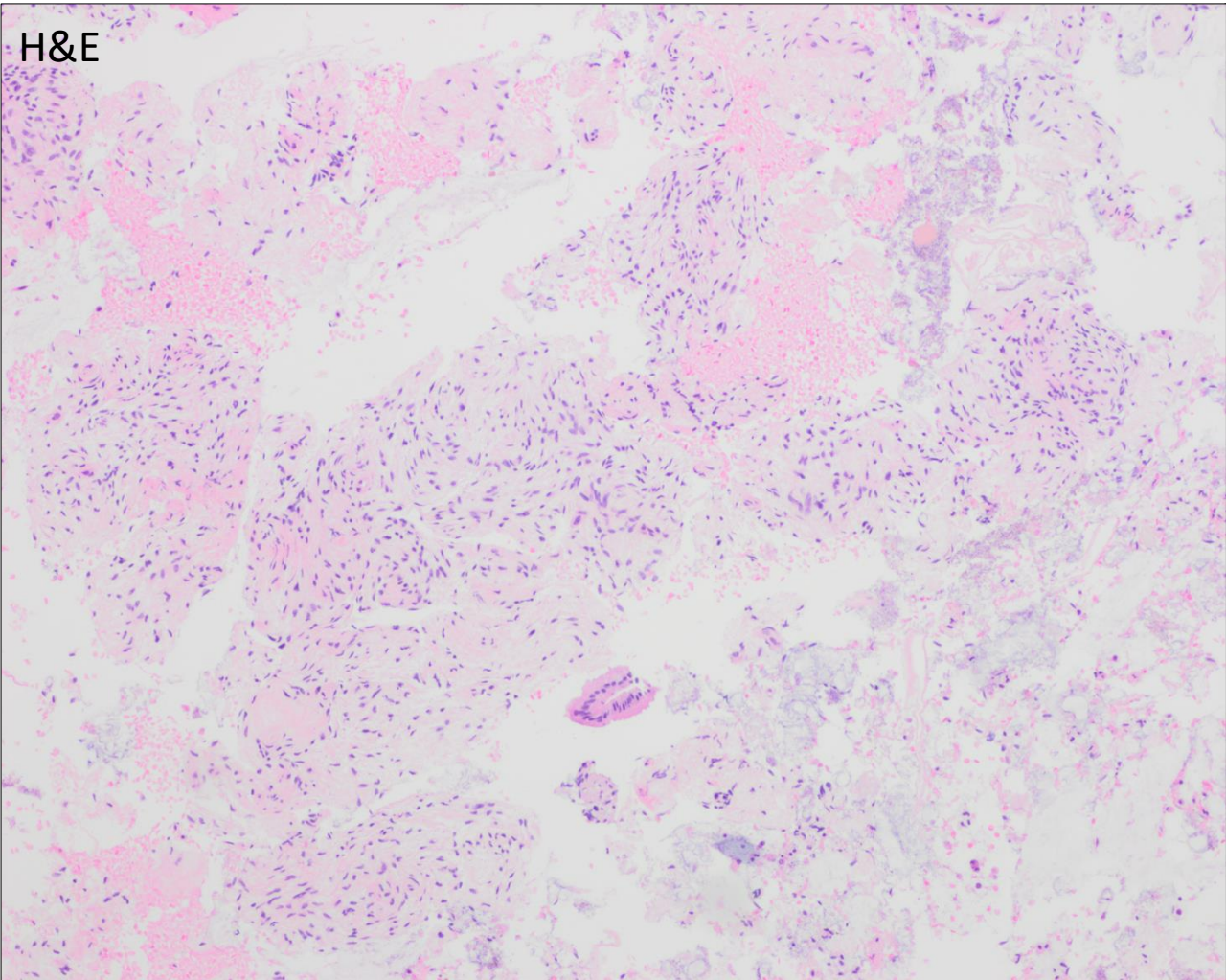

CD117

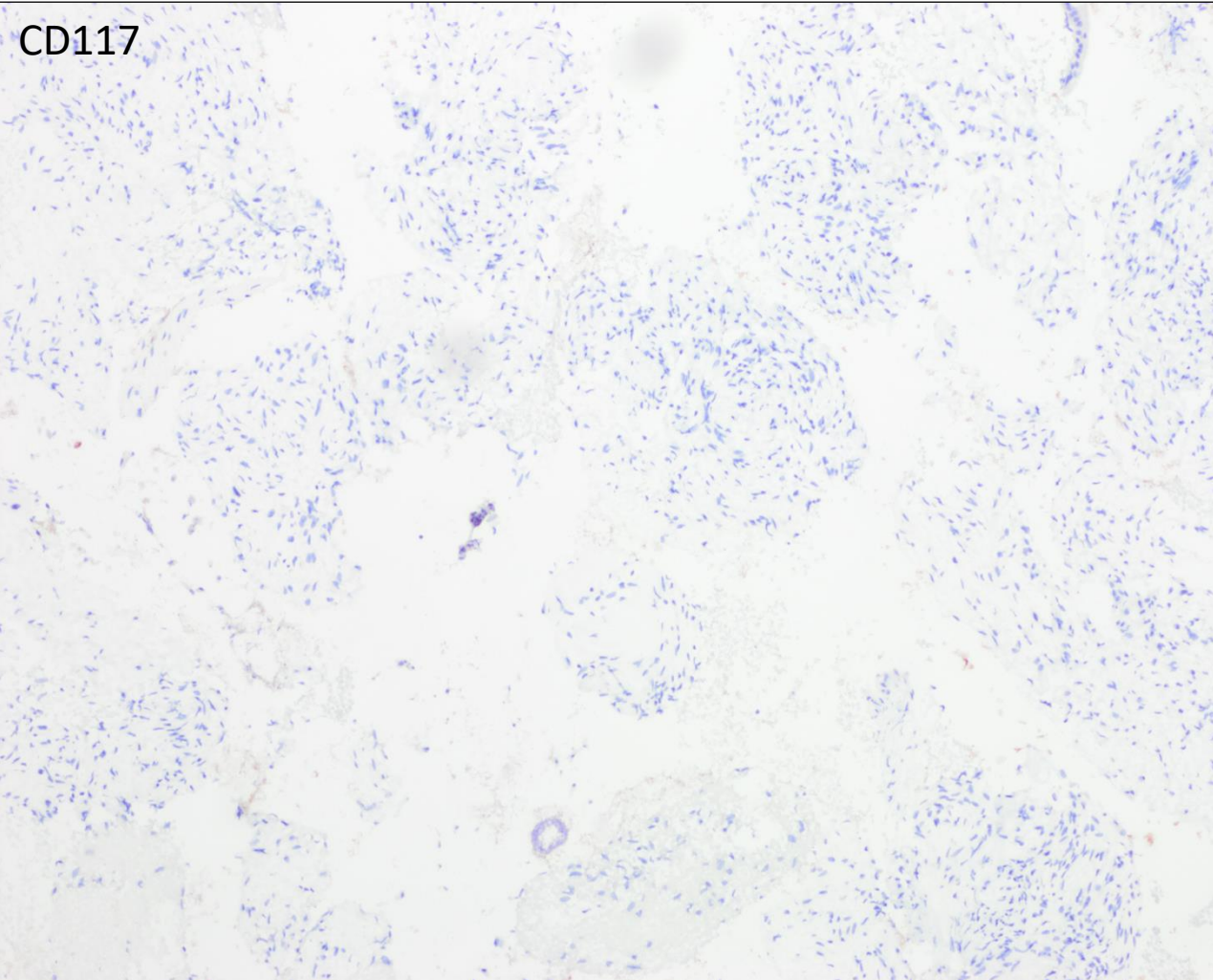

Desmin

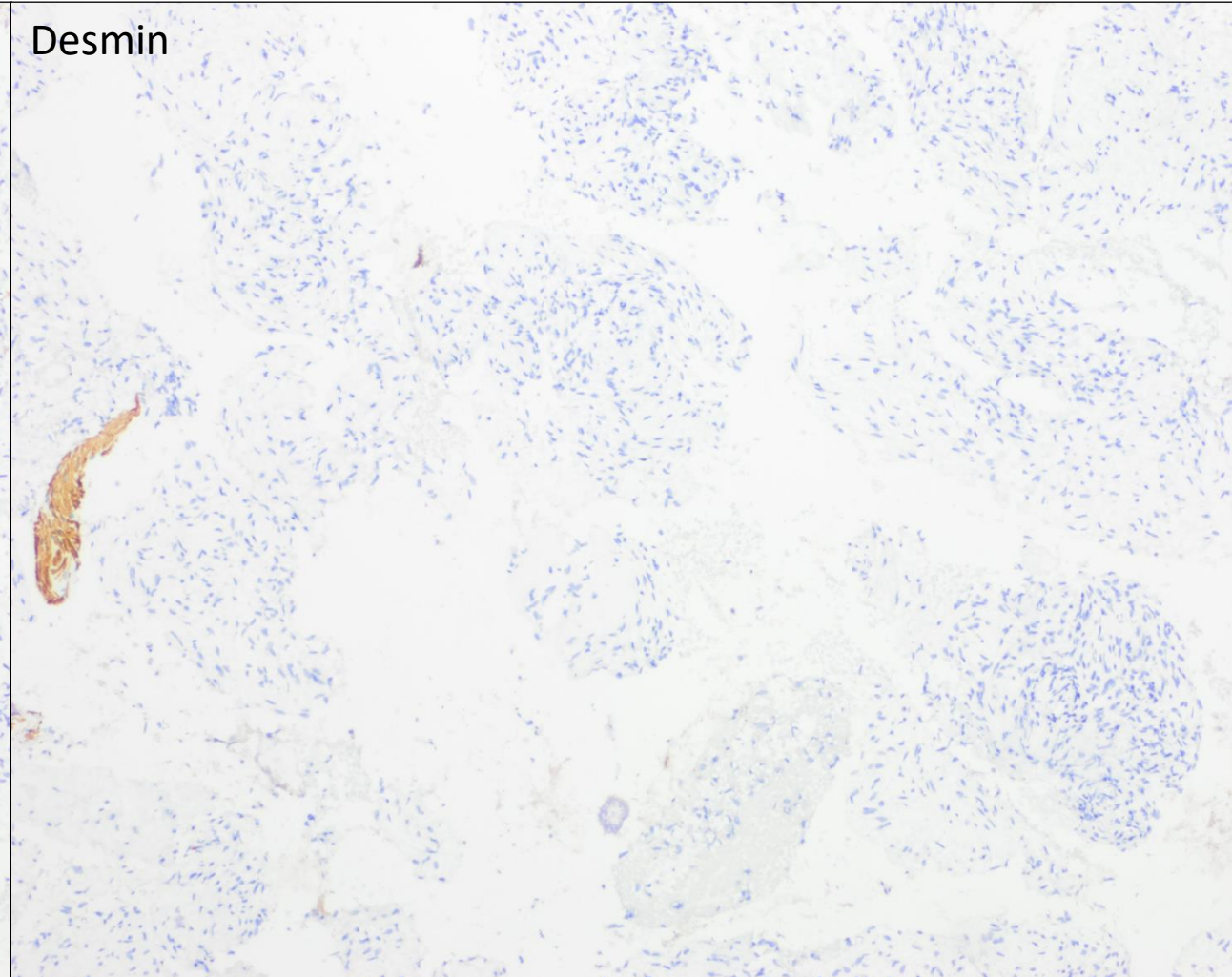

DIAGNOSIS?



26-0406

Harris Goodman; Alameda Health System

62 year old woman who, while undergoing routine dental radiographs, was found to have a radiolucency of the left anterior mandible. Hemoglobin A1c: 11.2%. Panoramic radiograph (PAN) and cone beam computed tomography (CBCT) show a lesion in the anterior mandible that is multilocular, with a soap-bubble appearance.



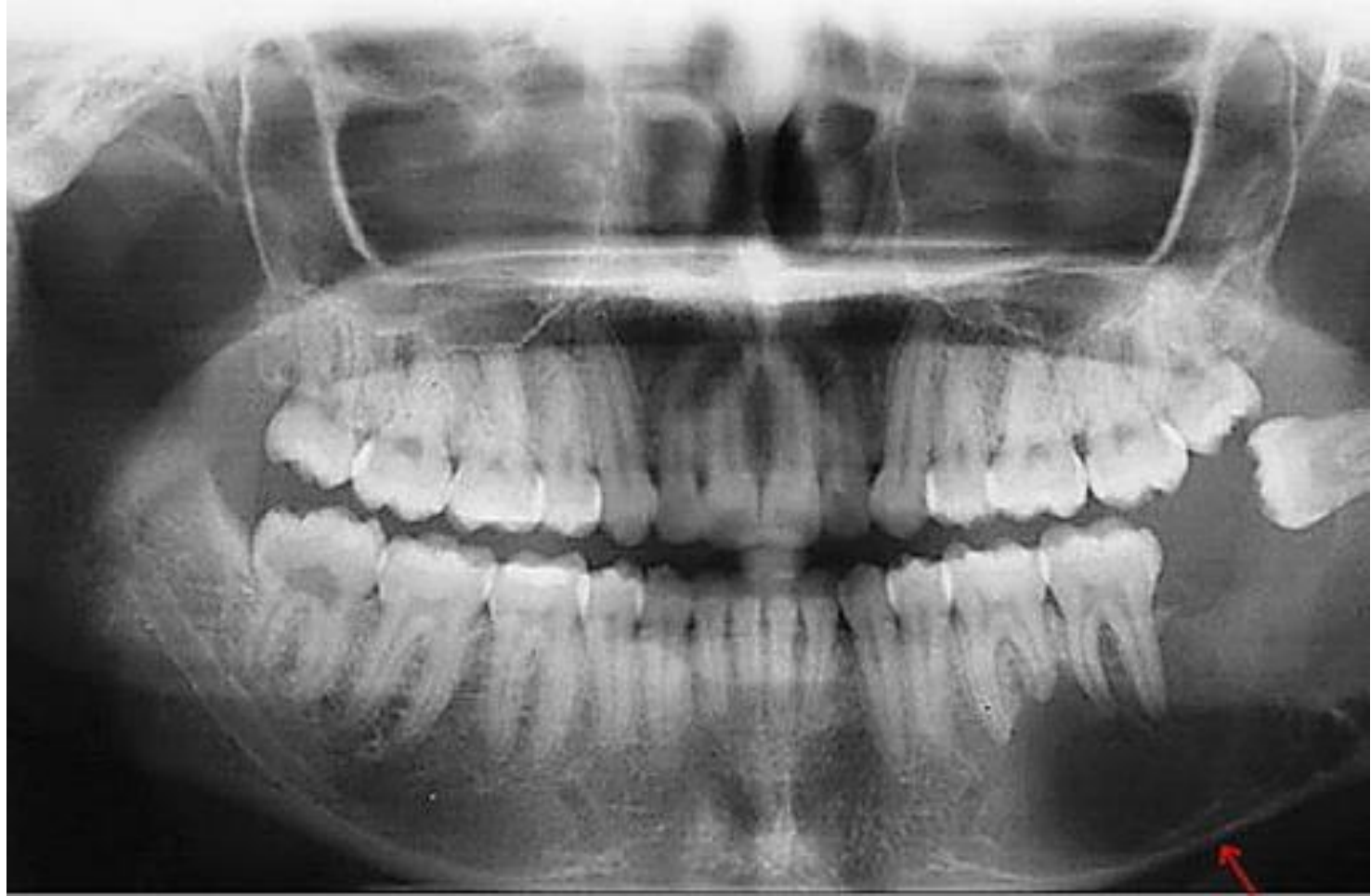

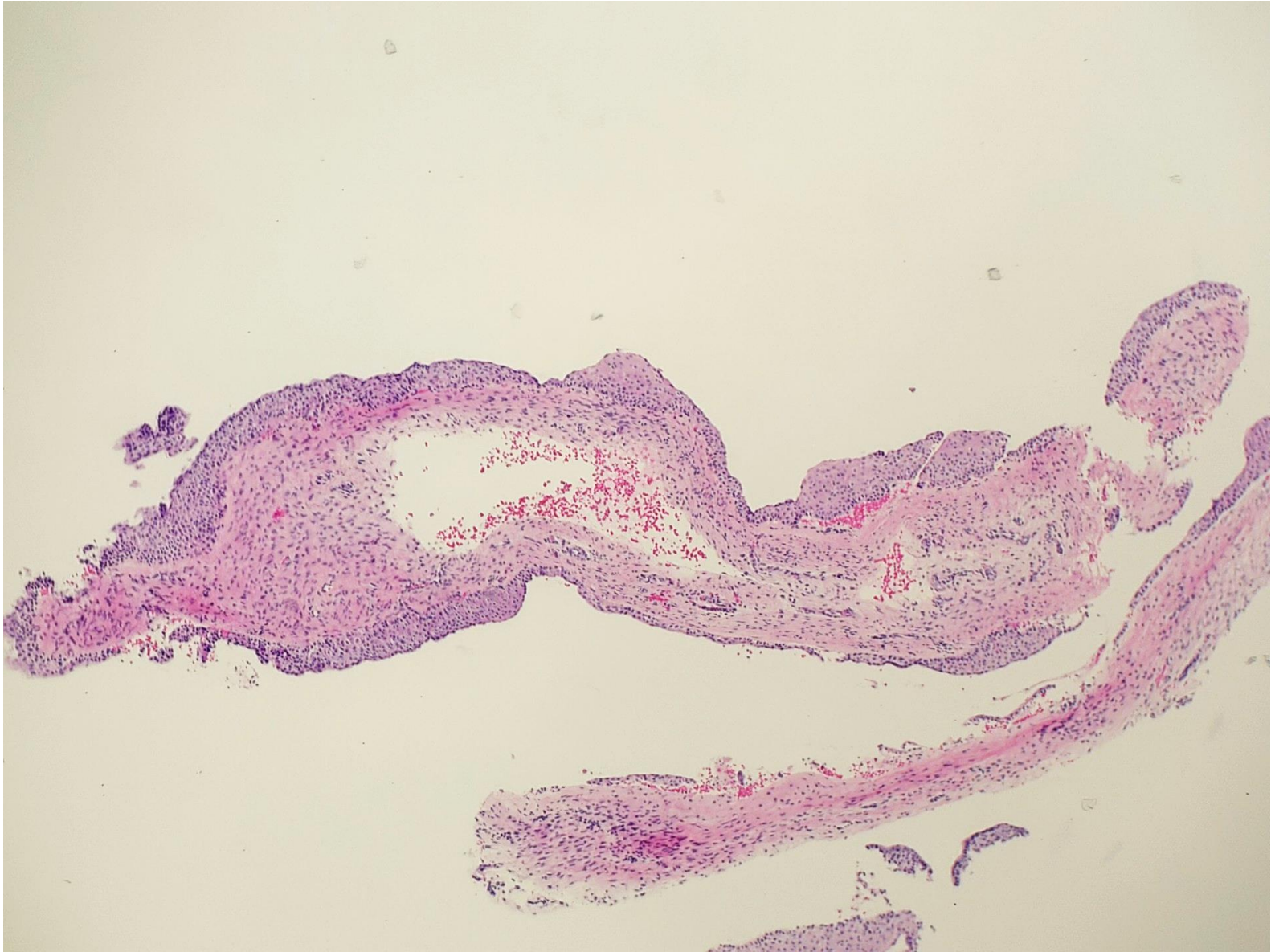

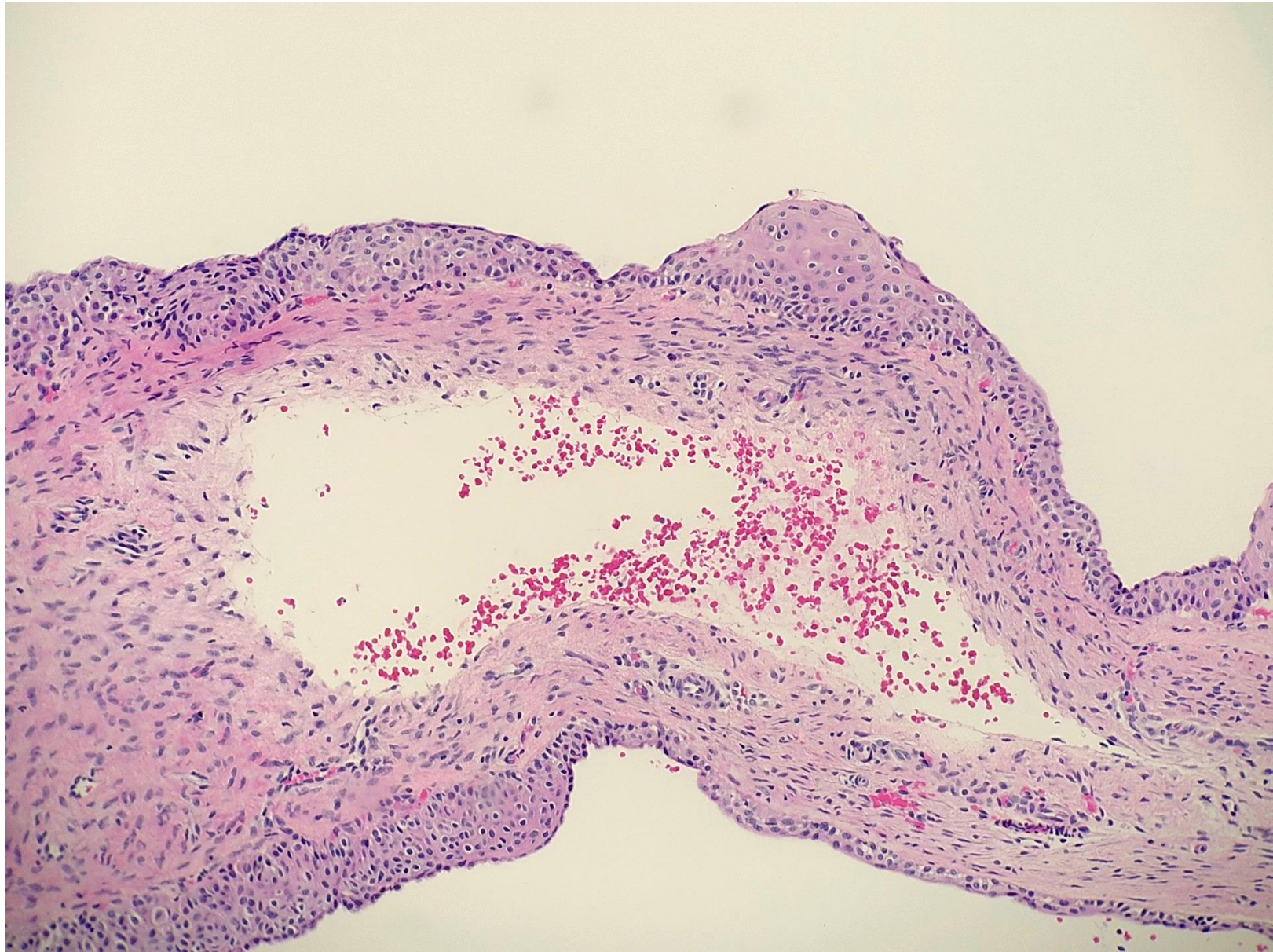

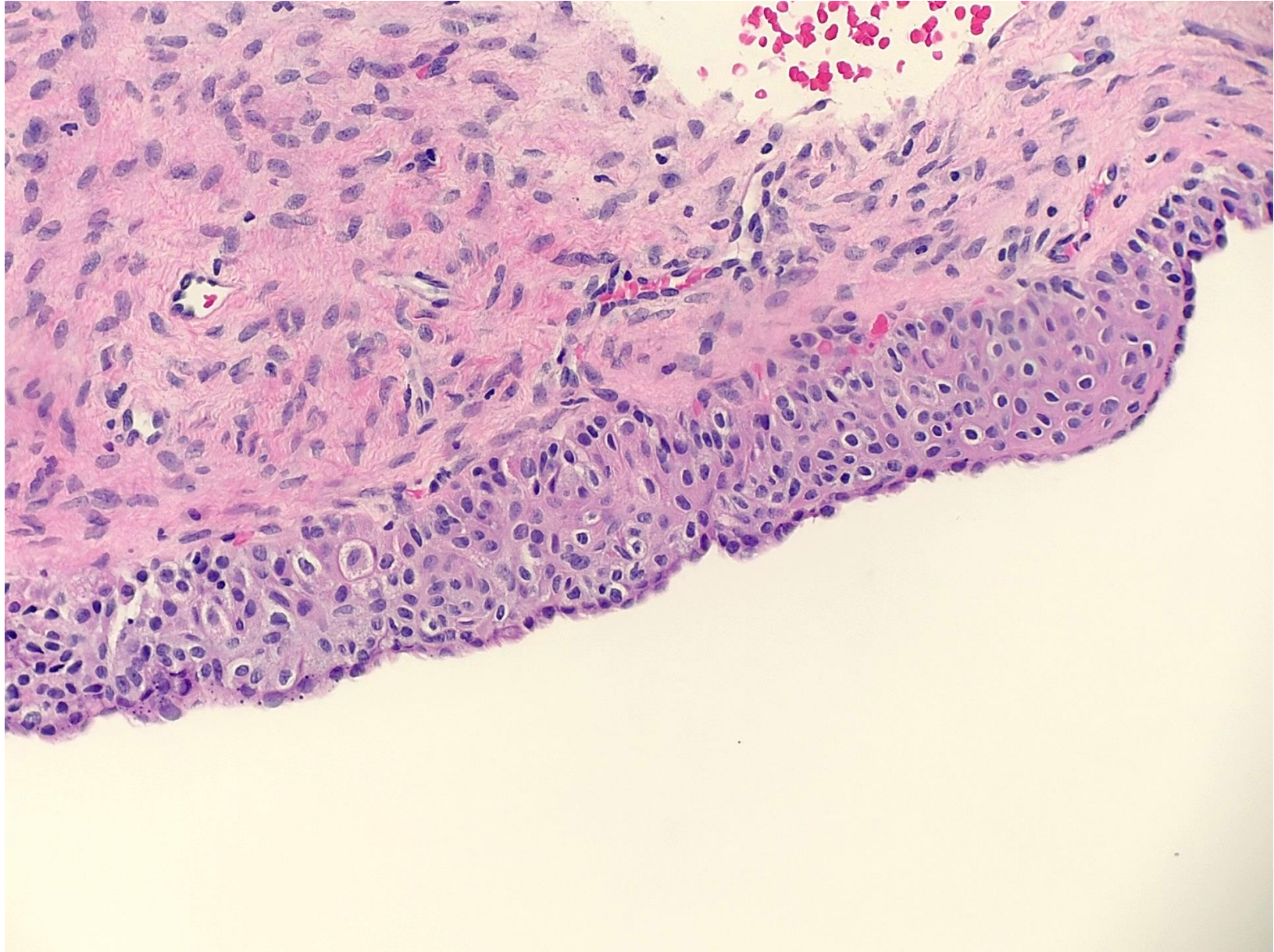

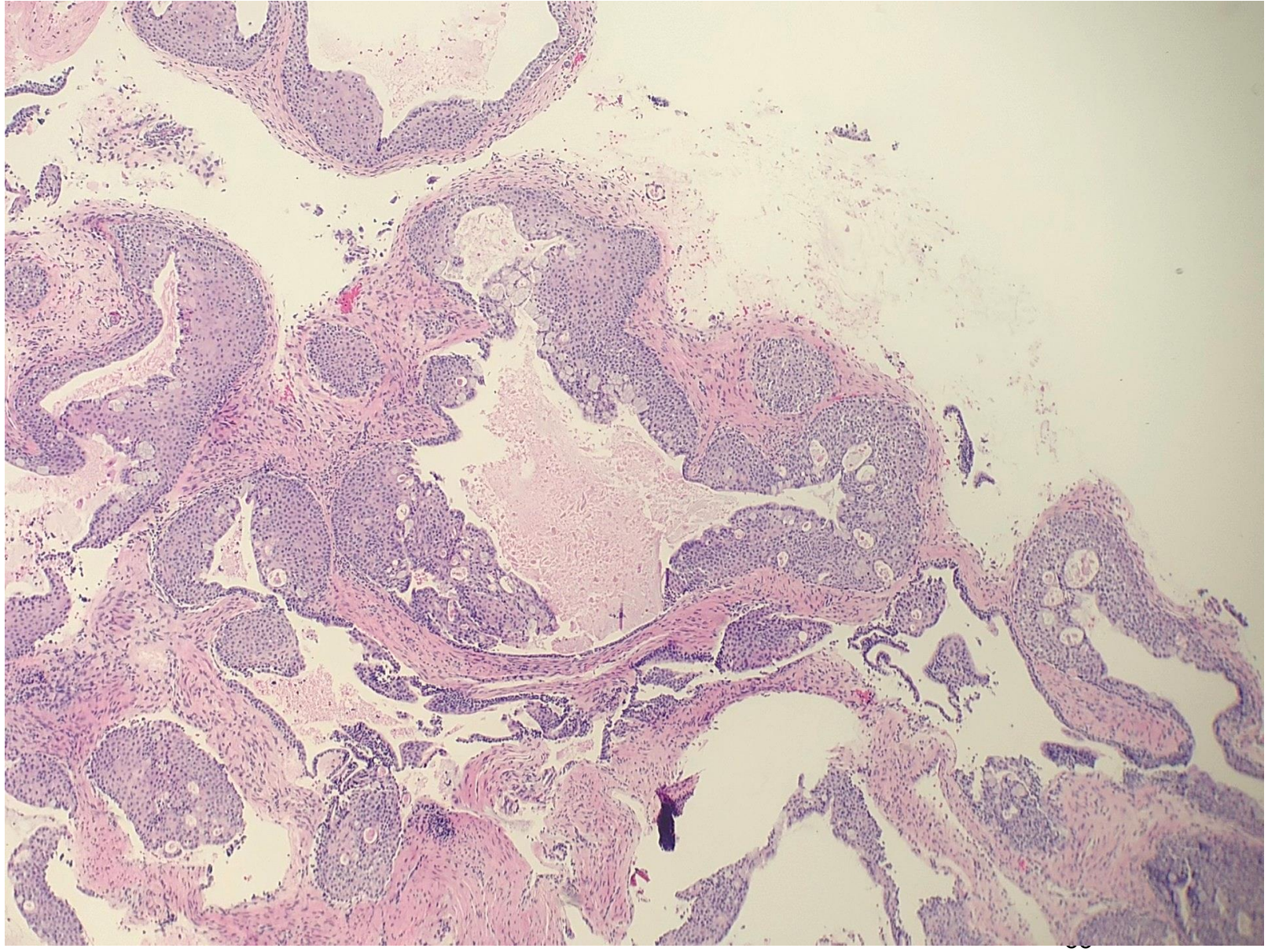

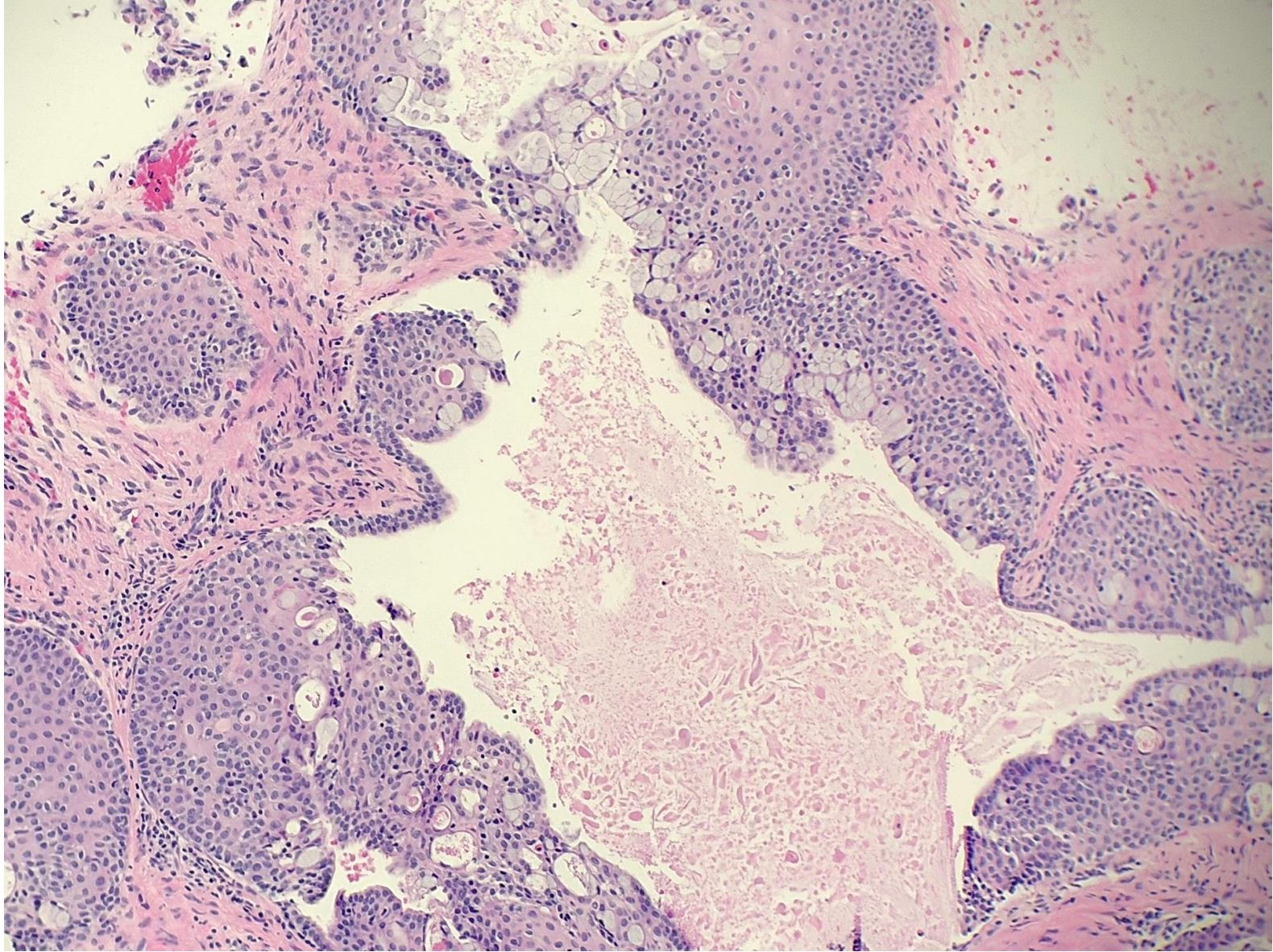

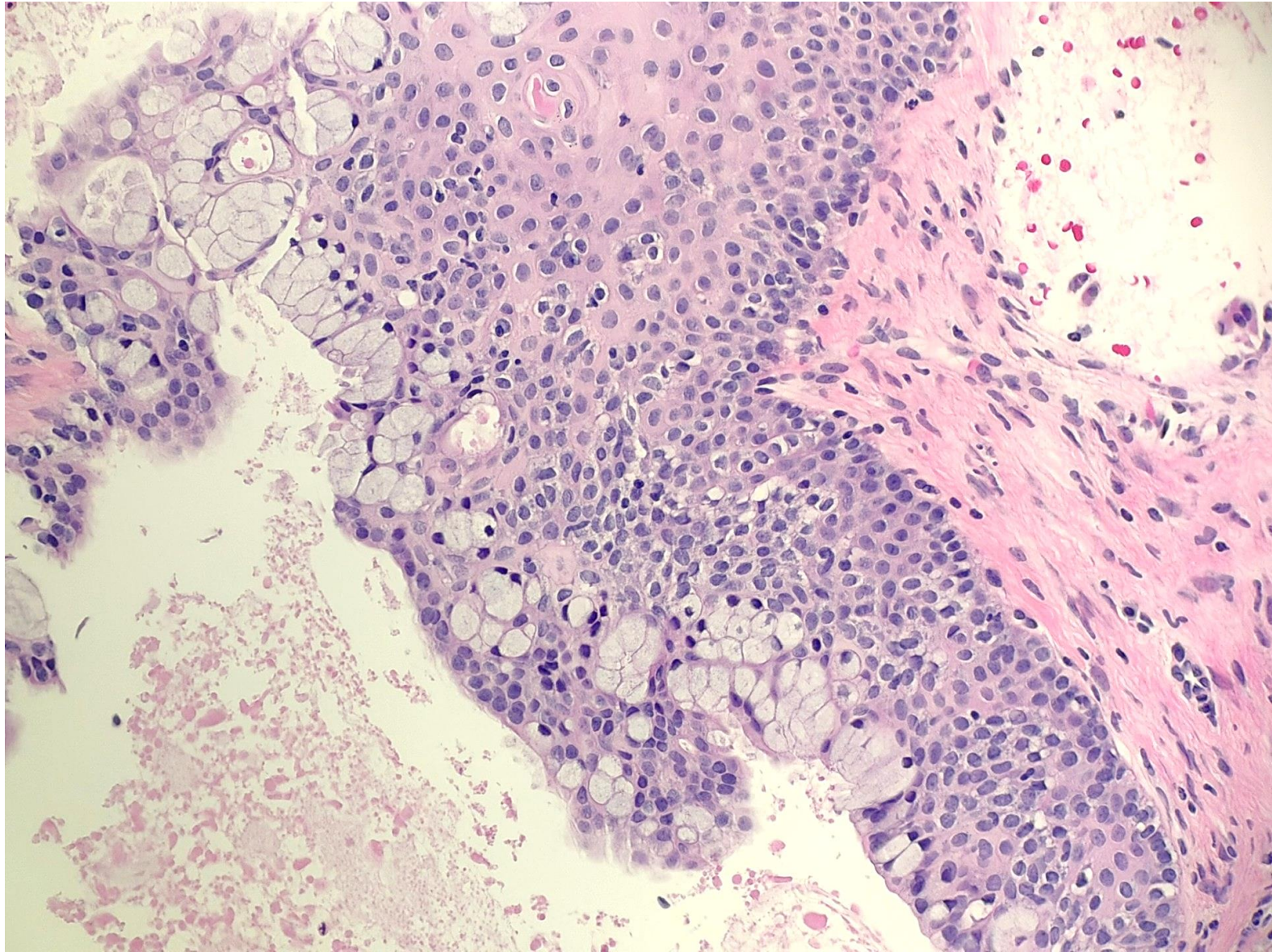

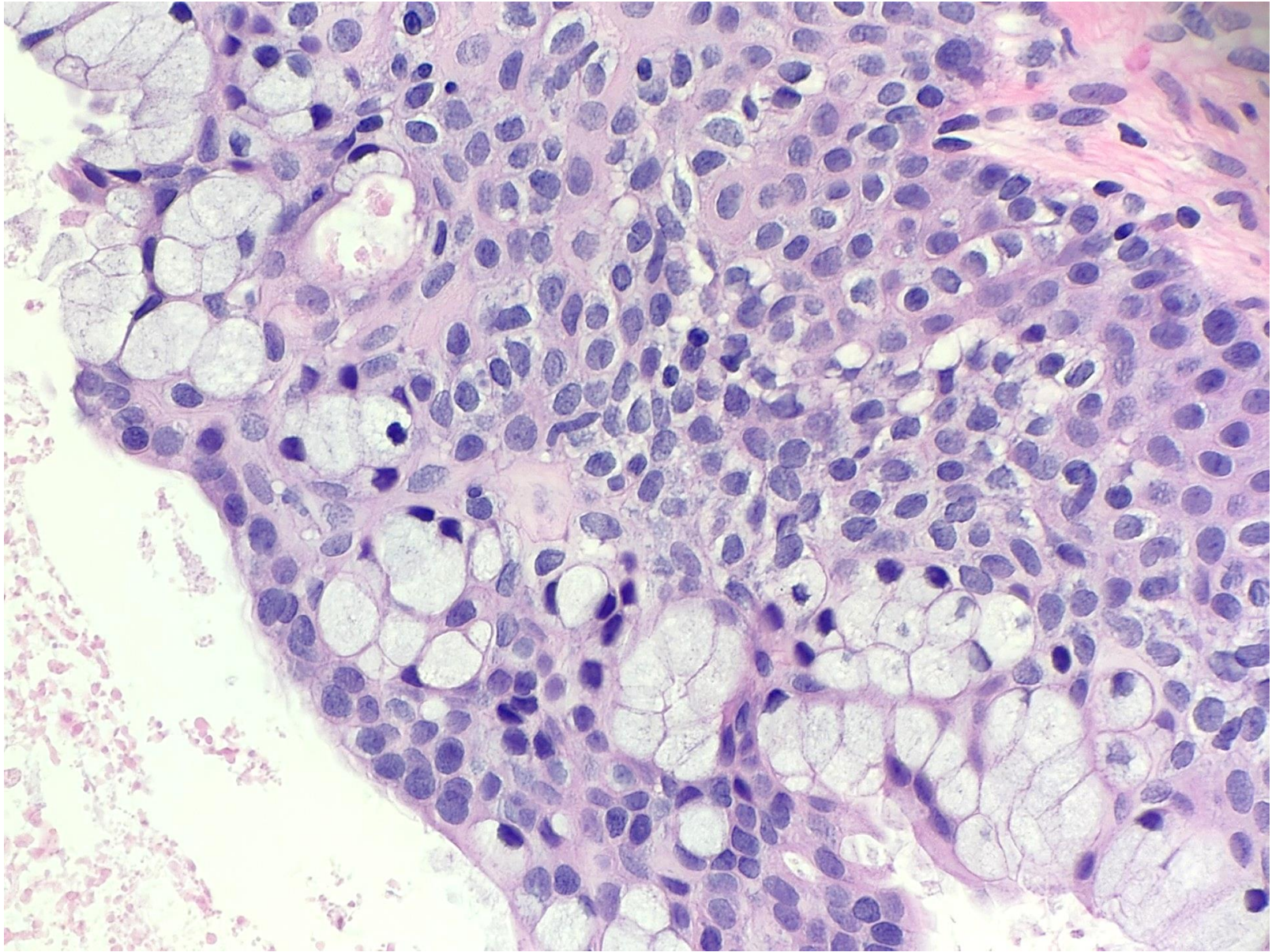

DIAGNOSIS?



26-0407

Greg Rumore; Kaiser Walnut Creek

70's female with 9cm uterine mass

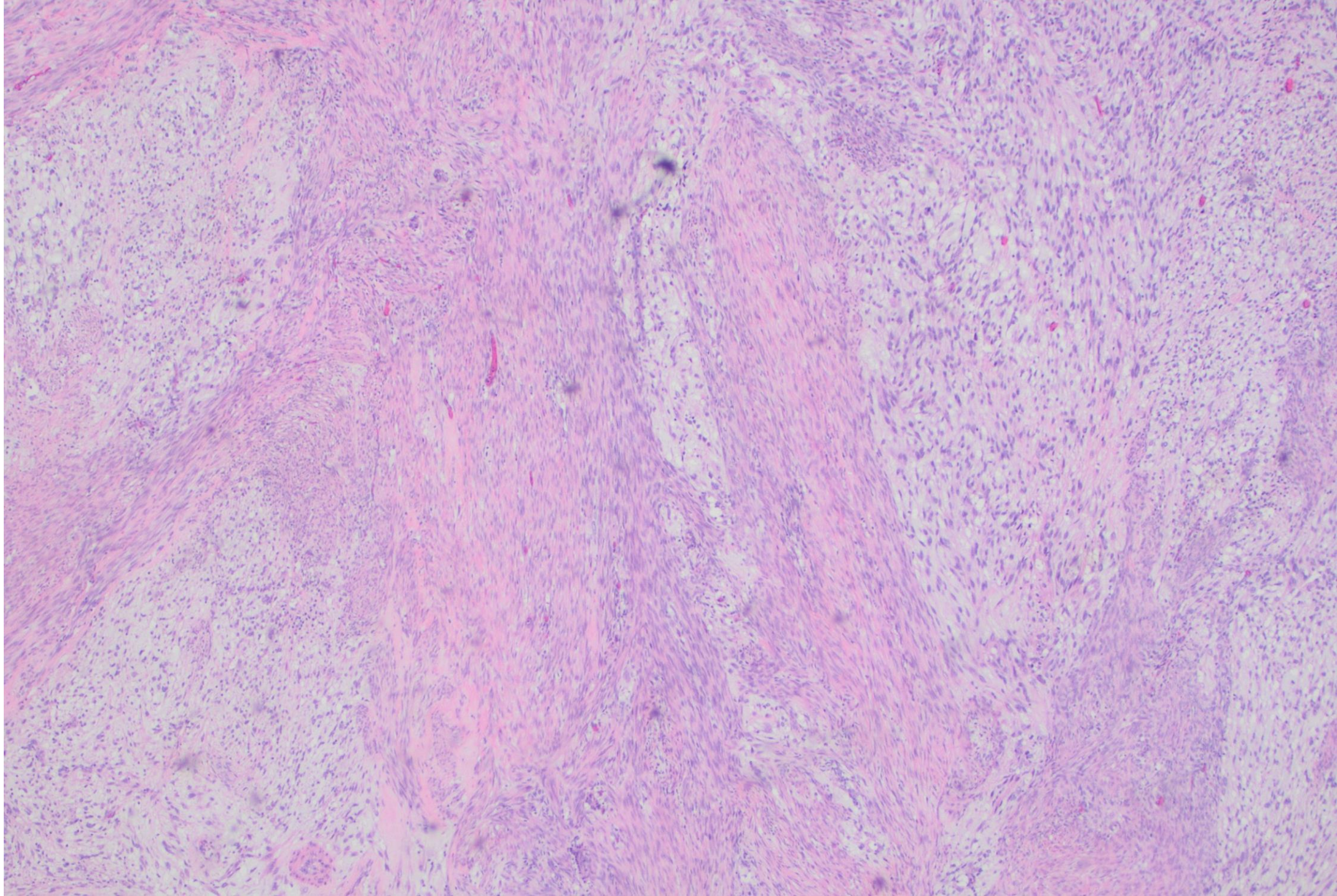

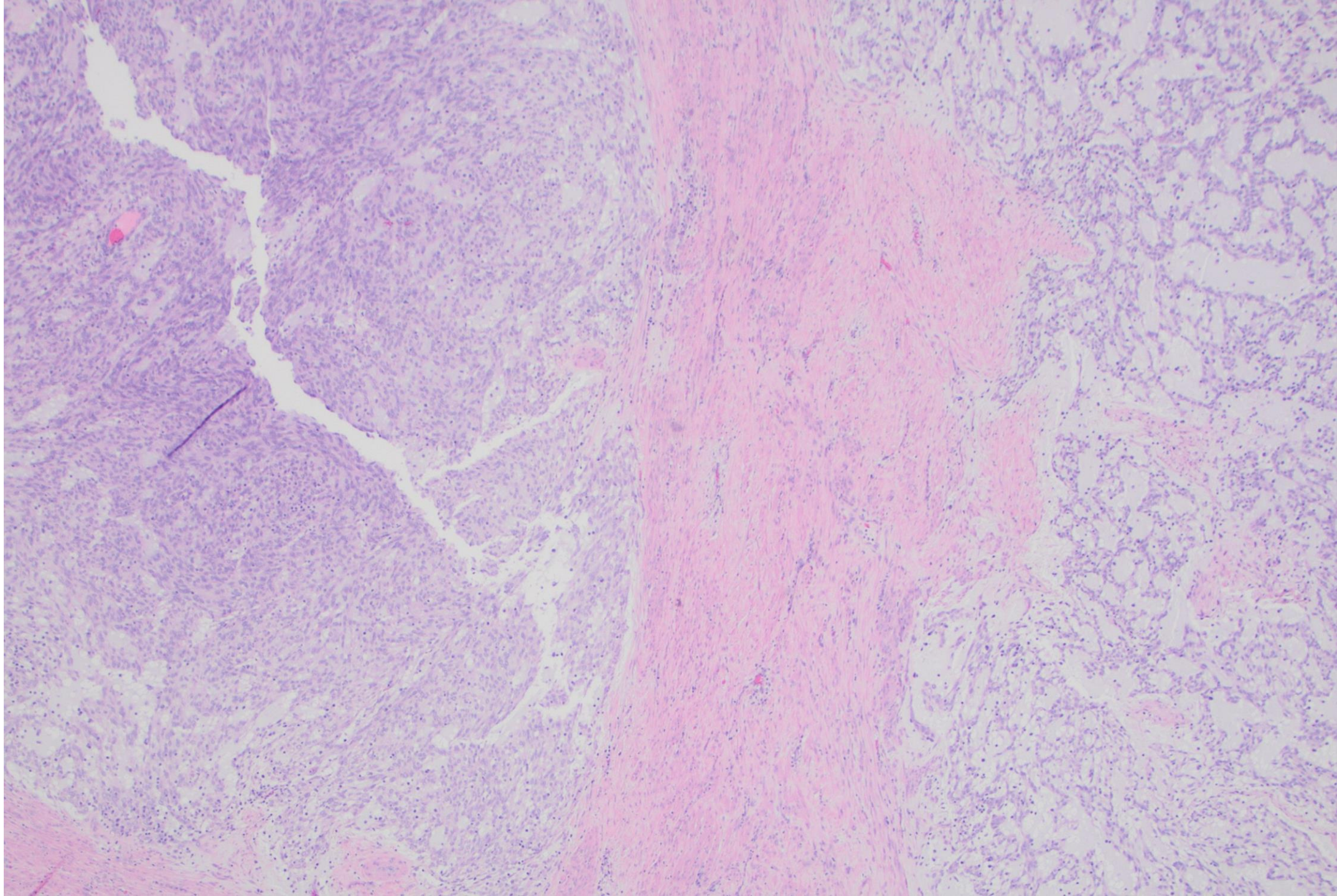

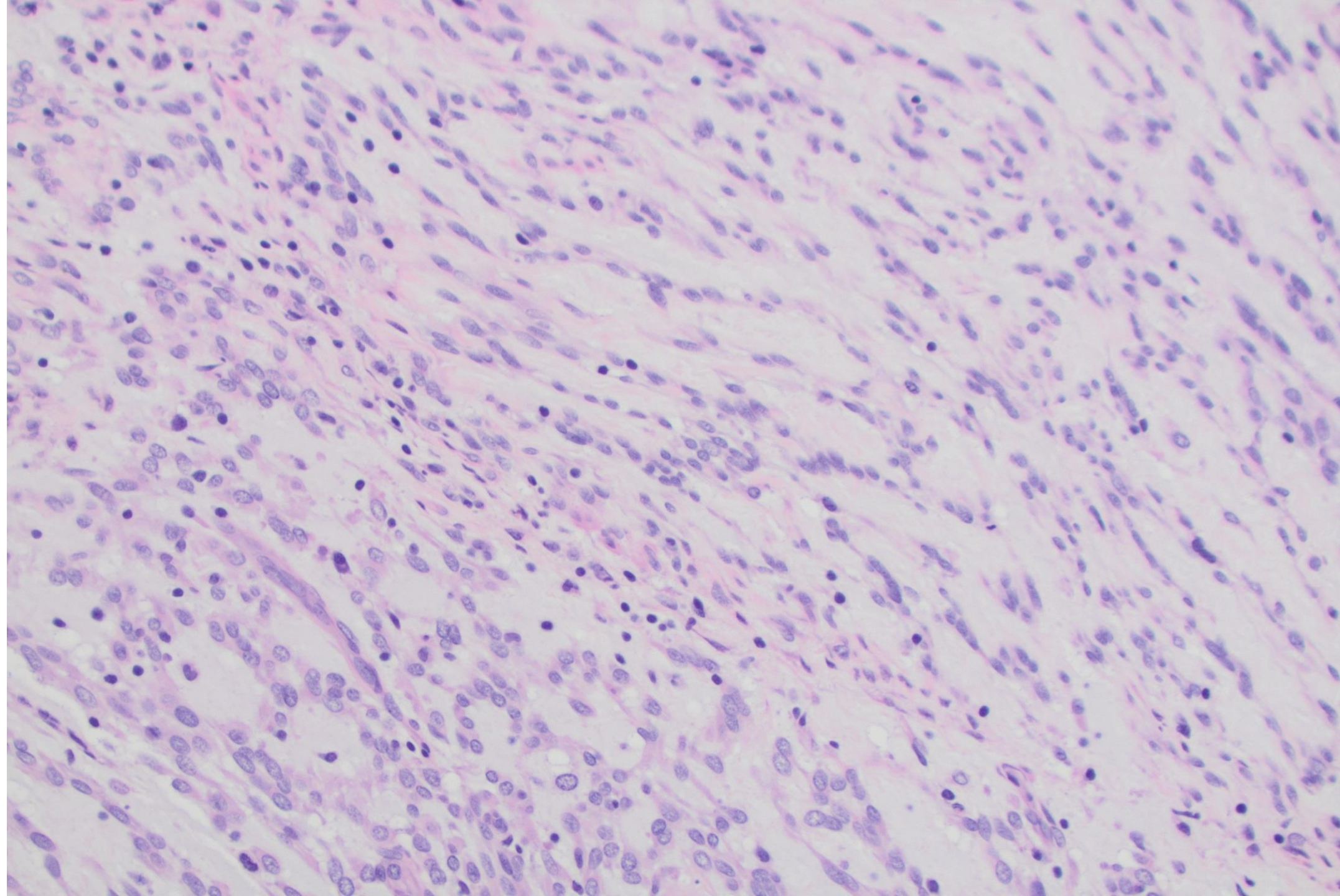

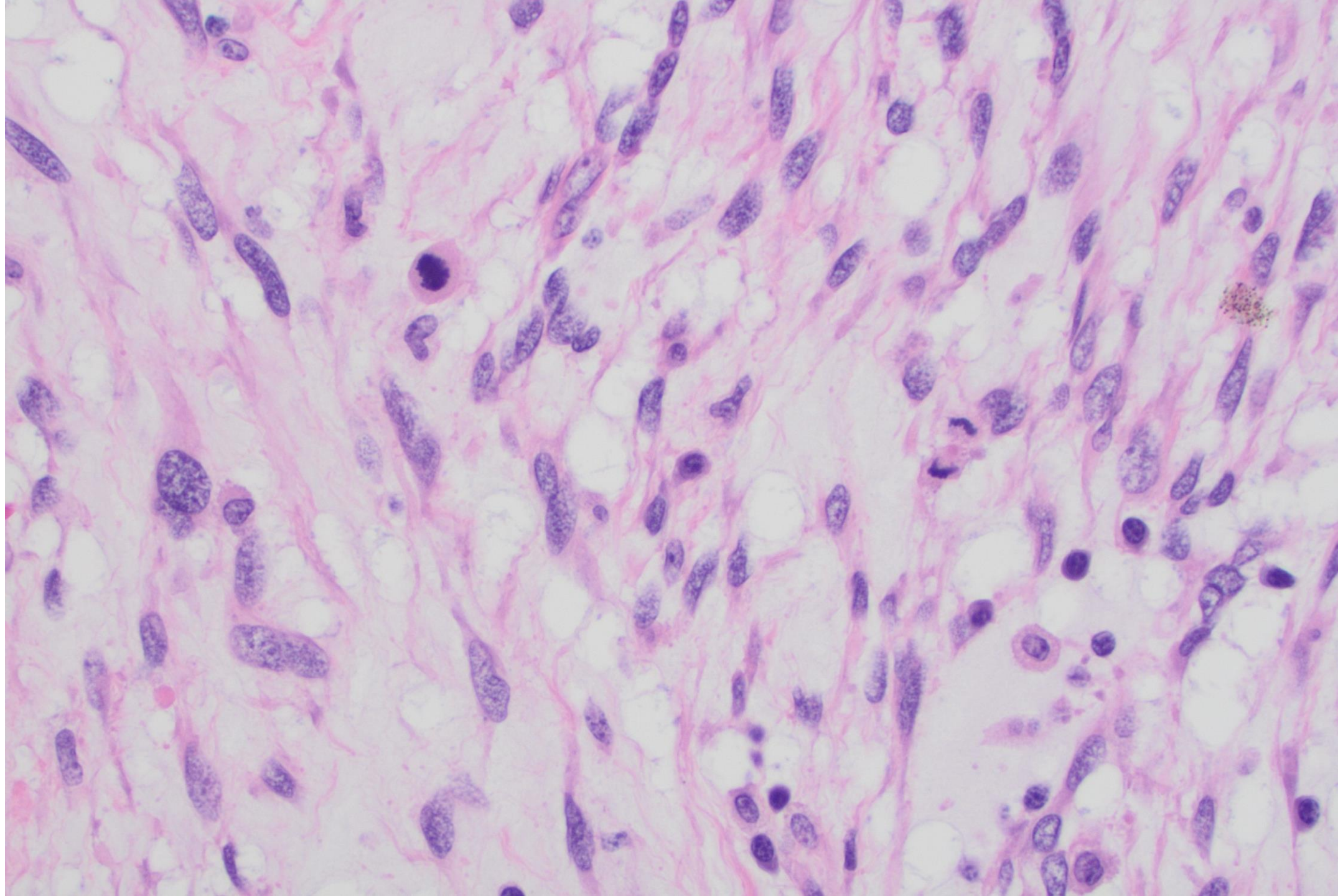

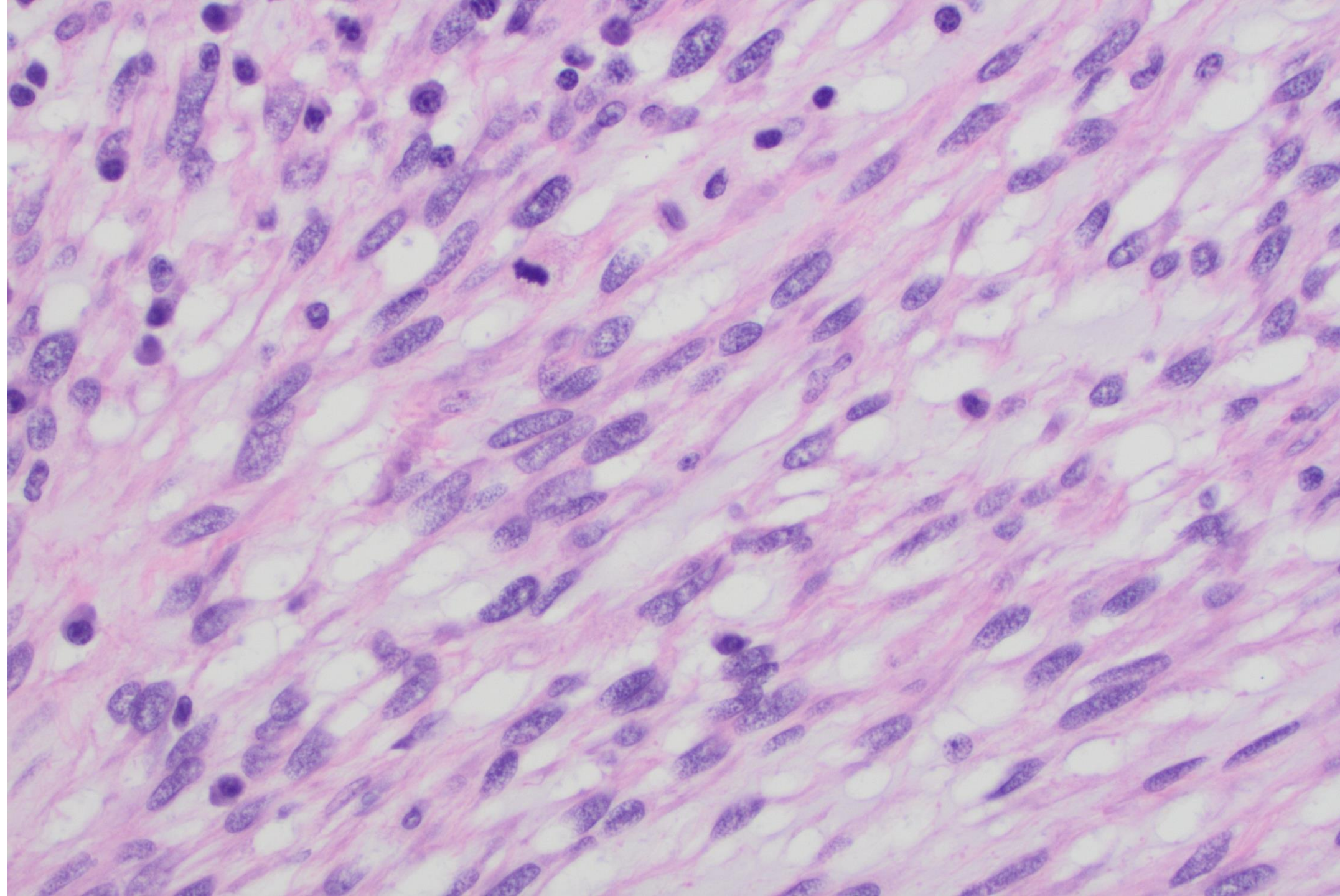

DIAGNOSIS?



26-0408

Greg Rumore: Kaiser Walnut Creek

19 y.o. with testicular mass

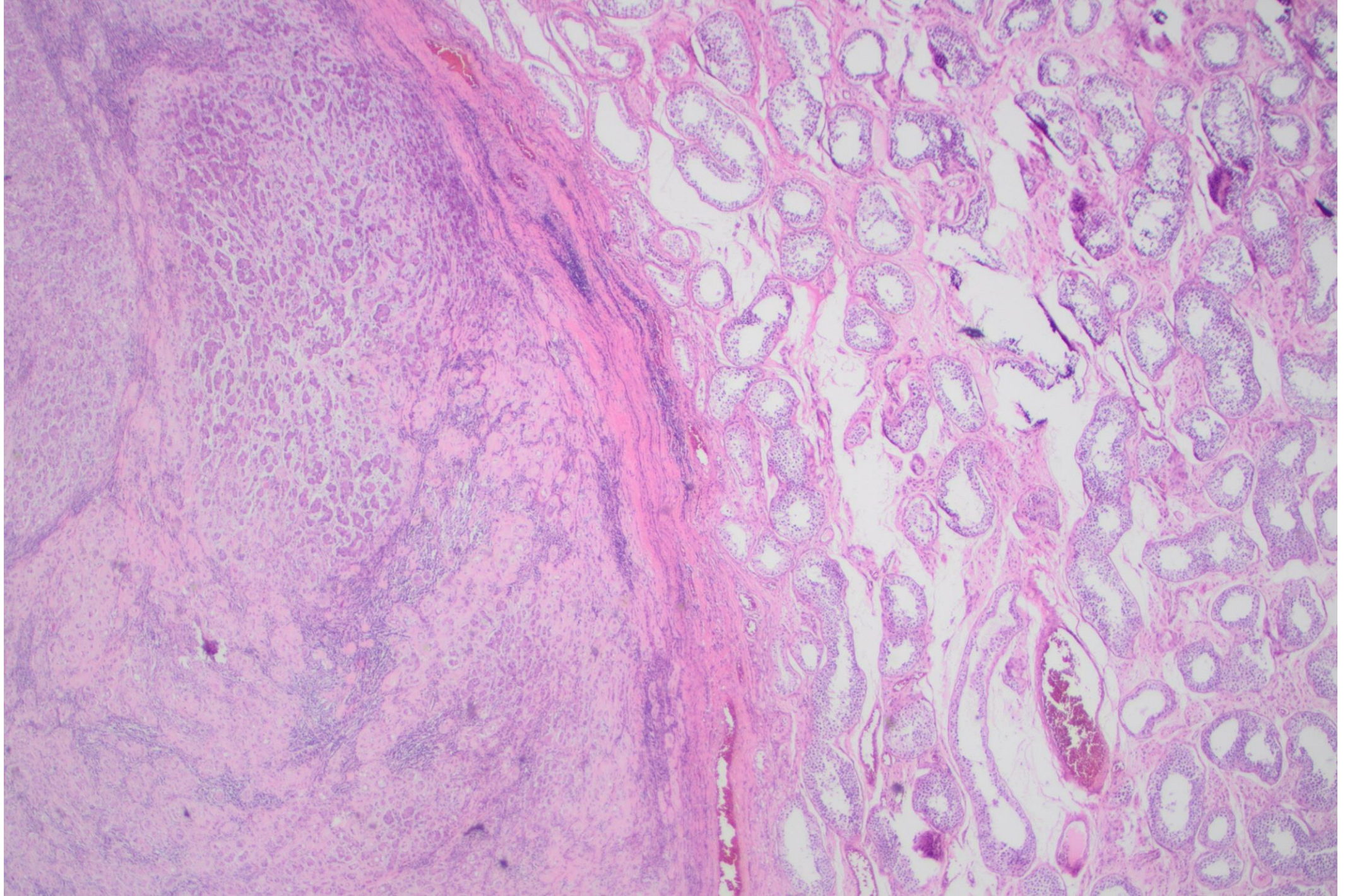

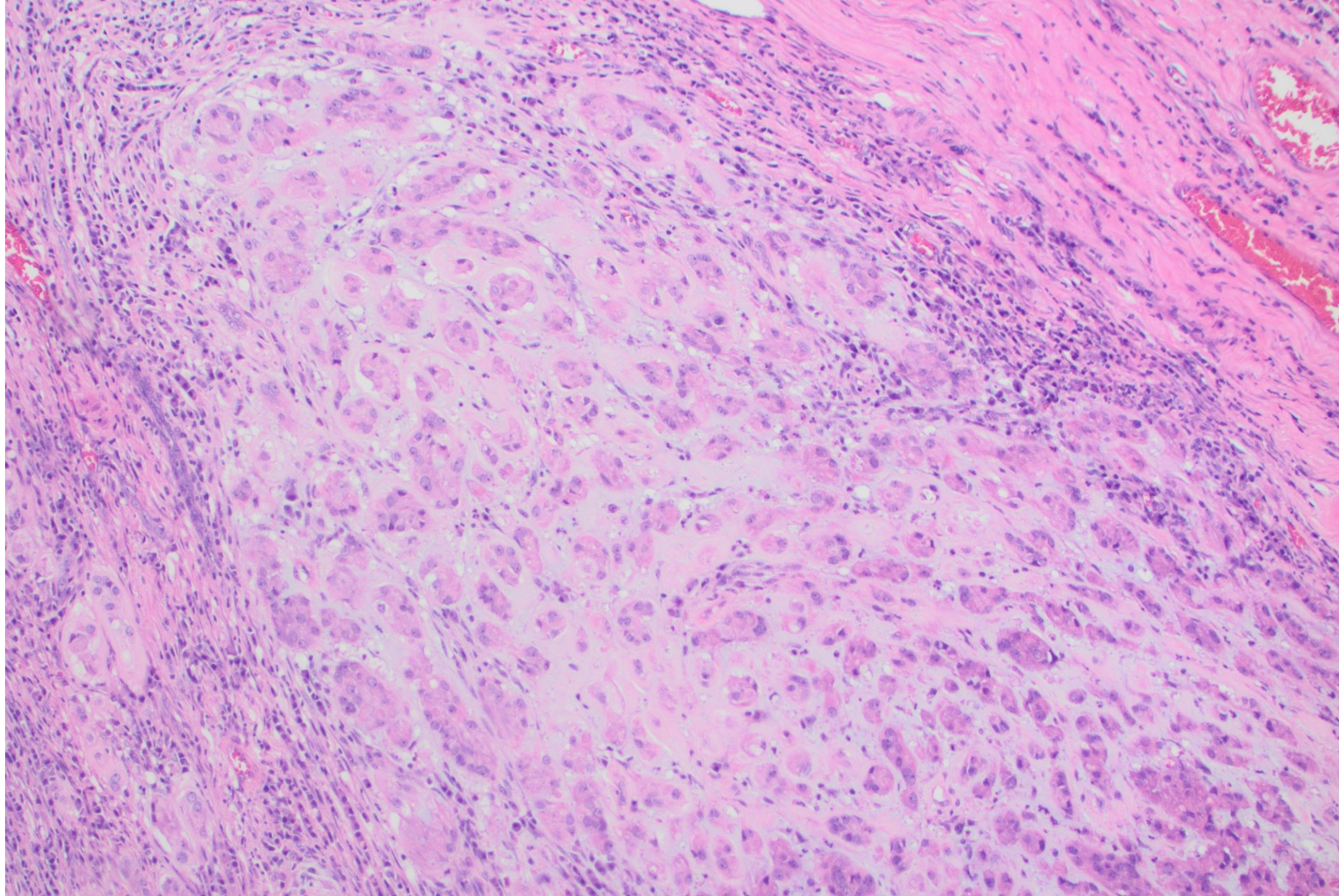

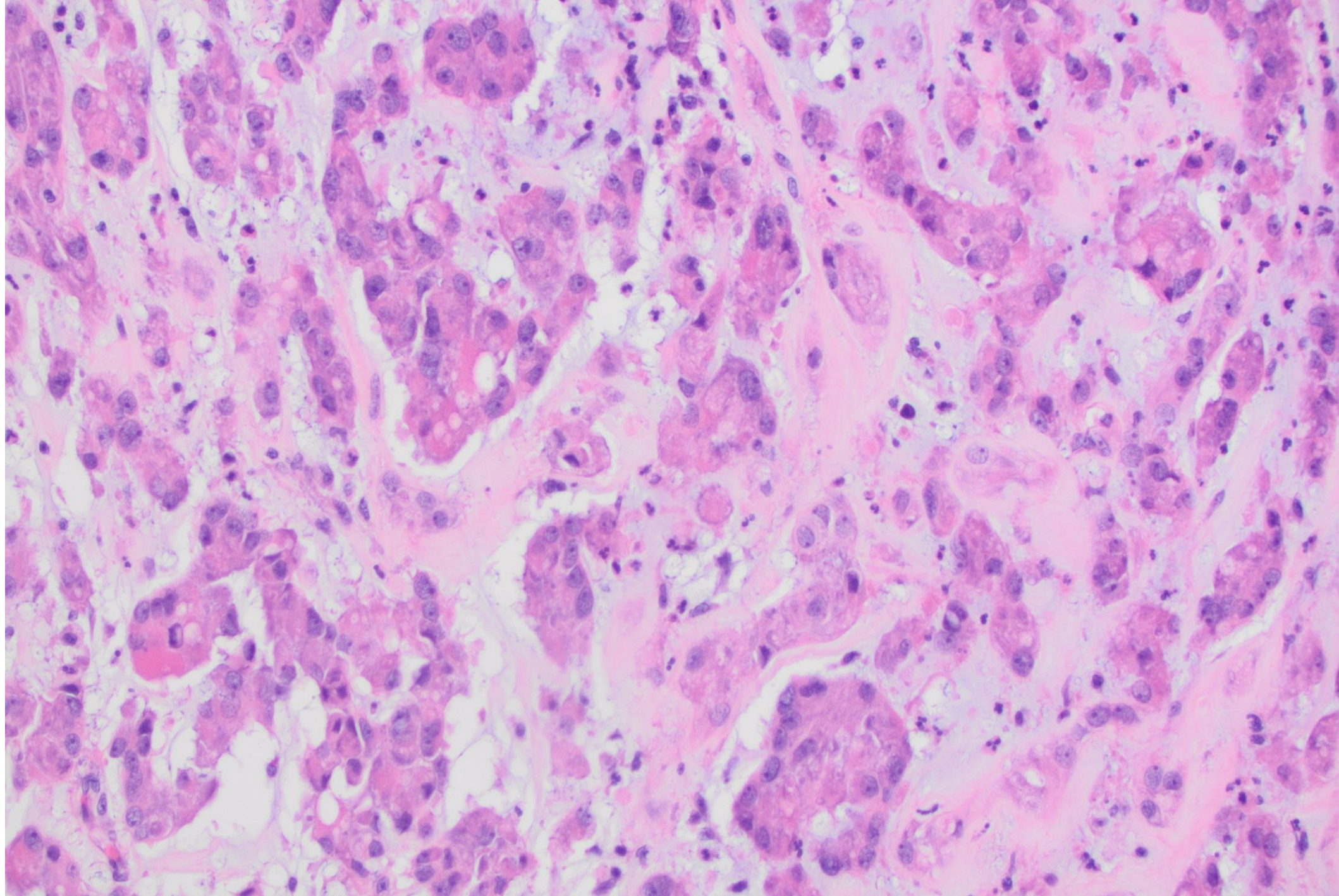

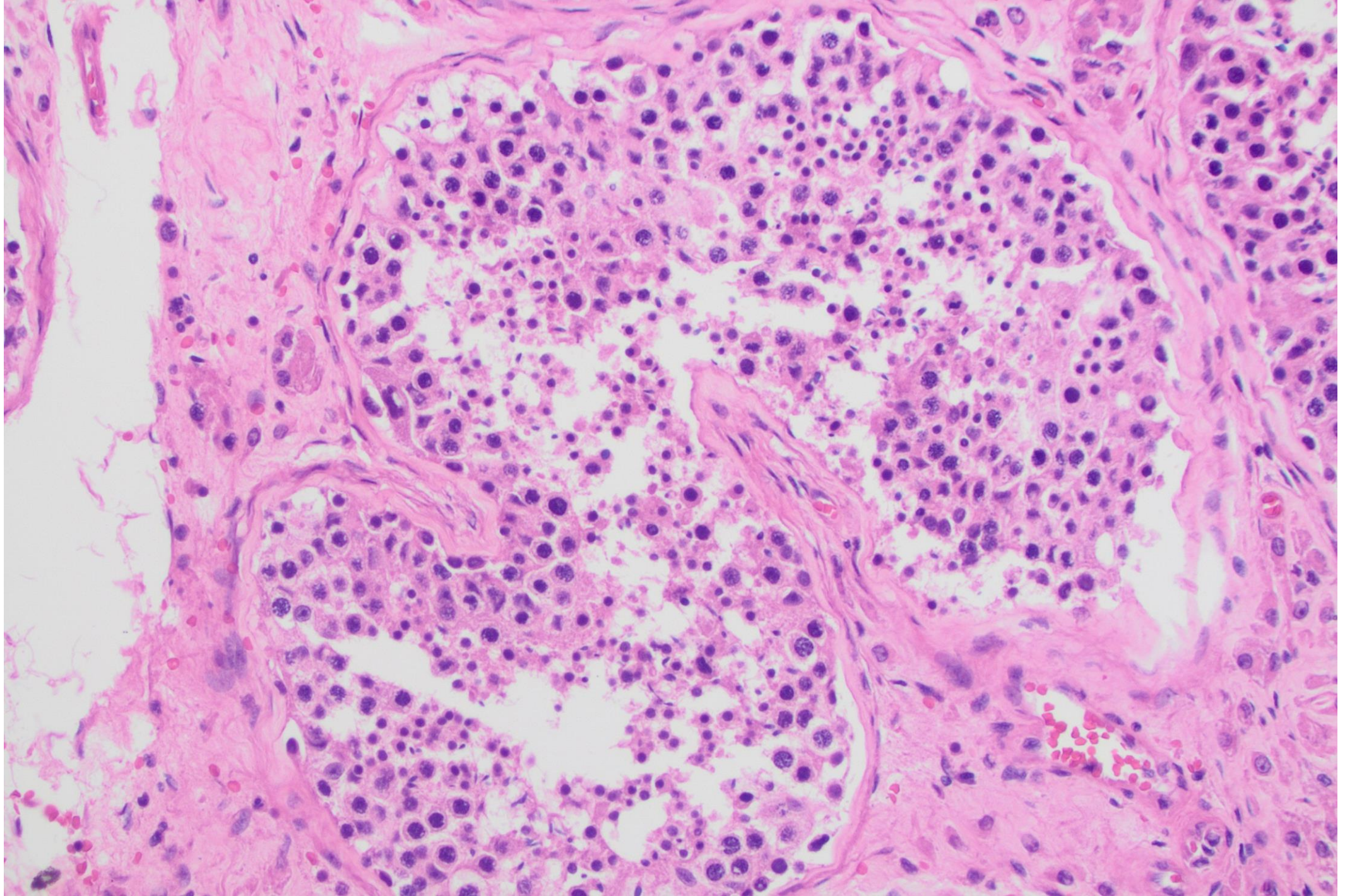

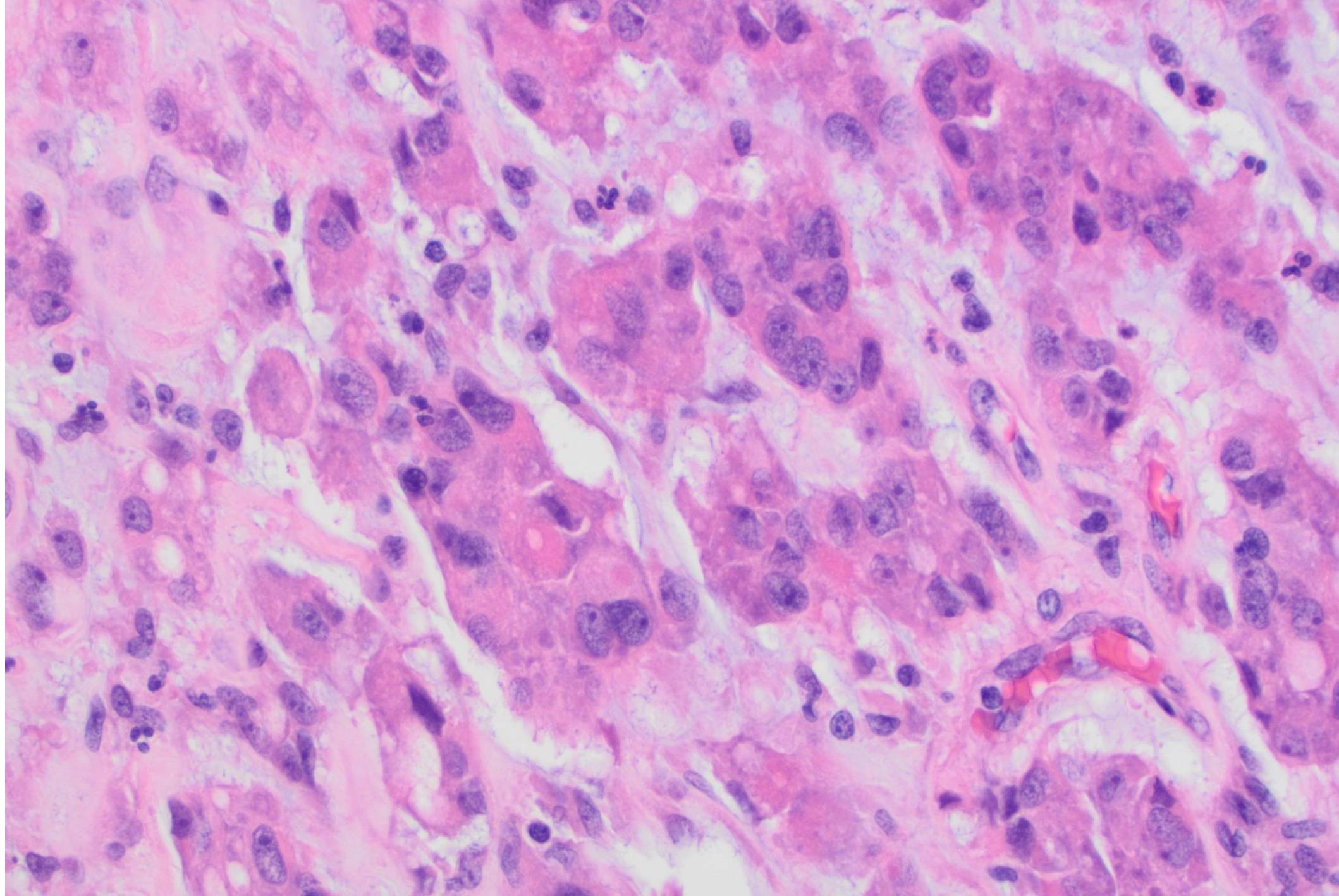

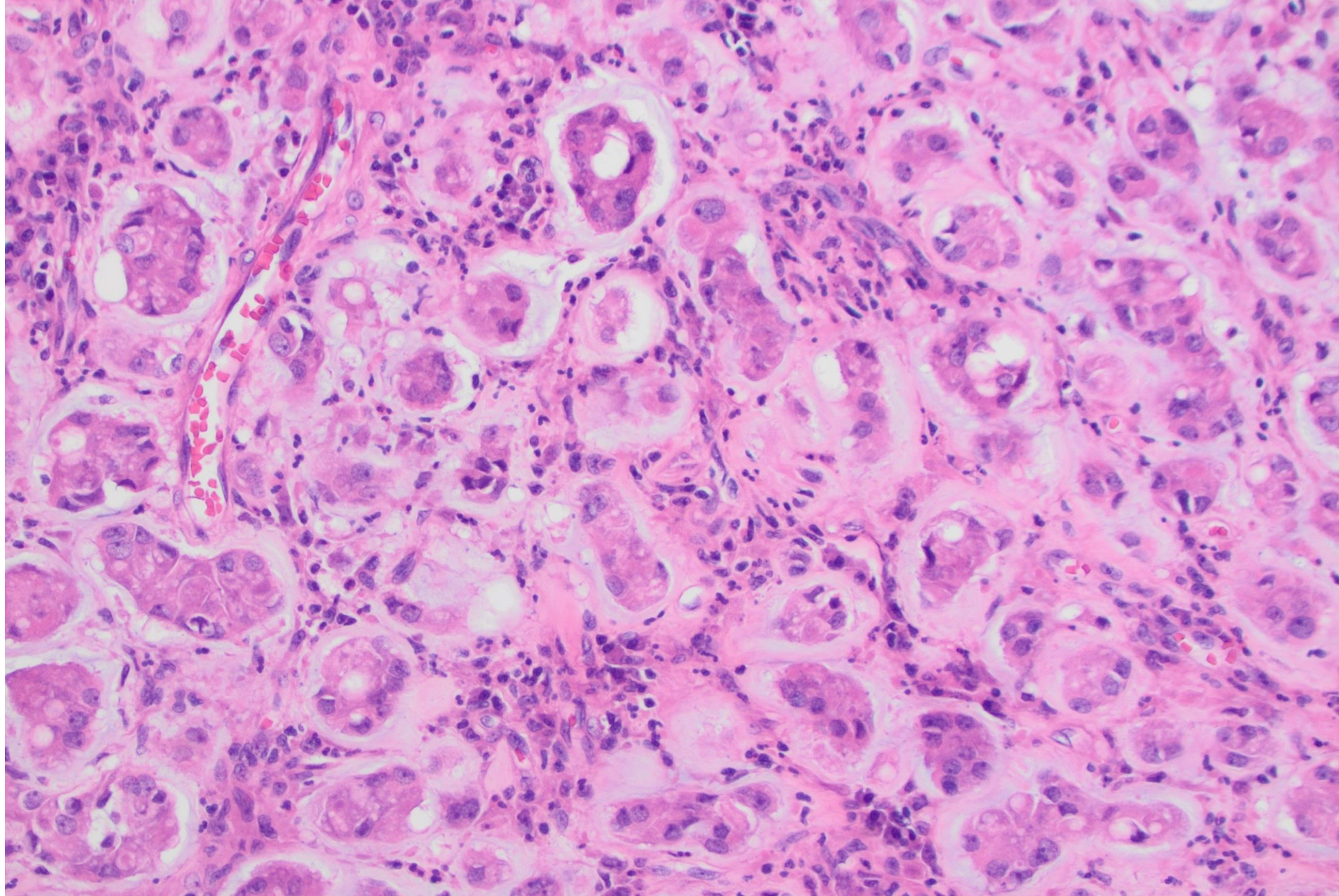

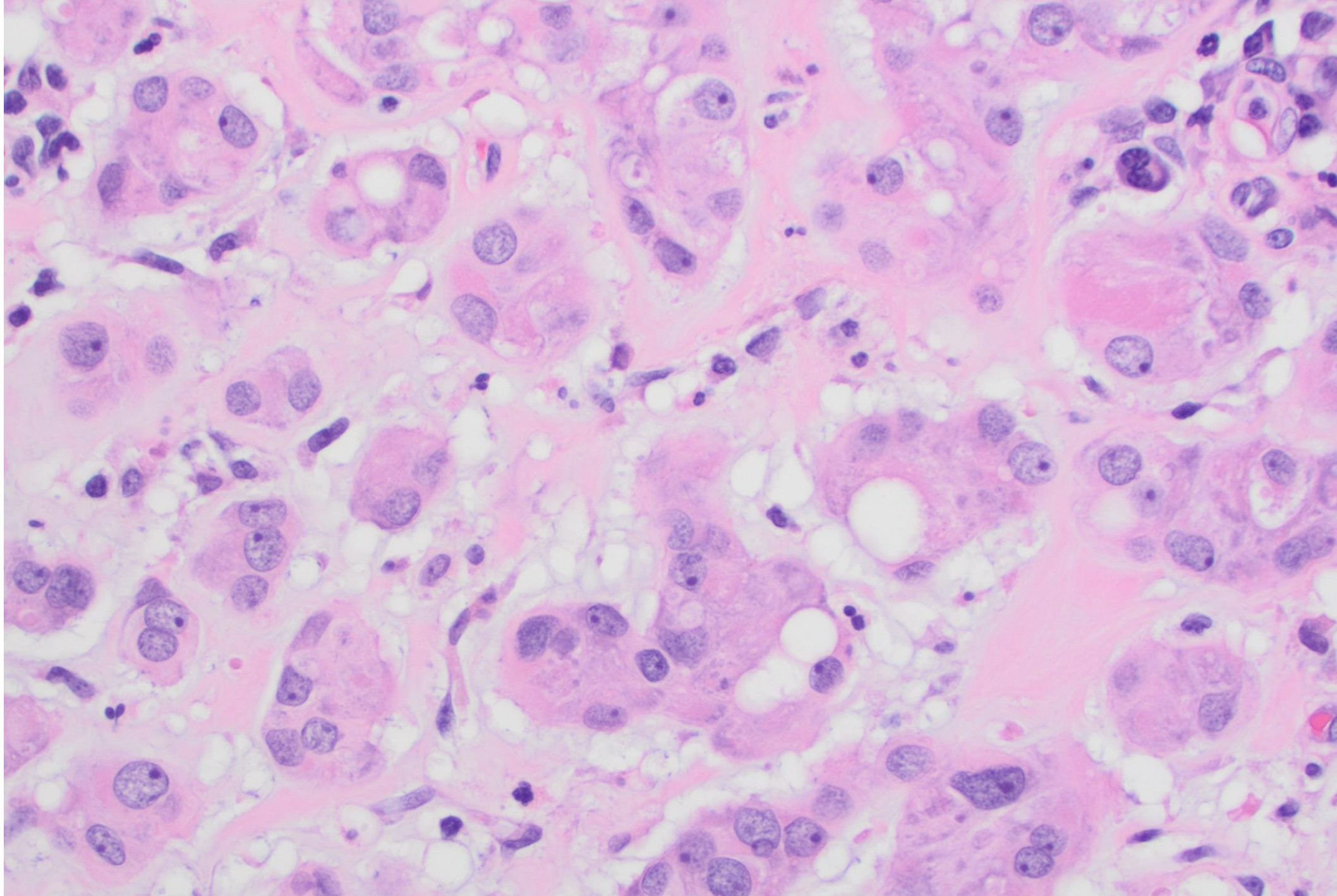

DIAGNOSIS?



