

21-0101

Greg Rumore; Kaiser Diablo

62-year-old M with 2cm subpleural nodule right lung
base.

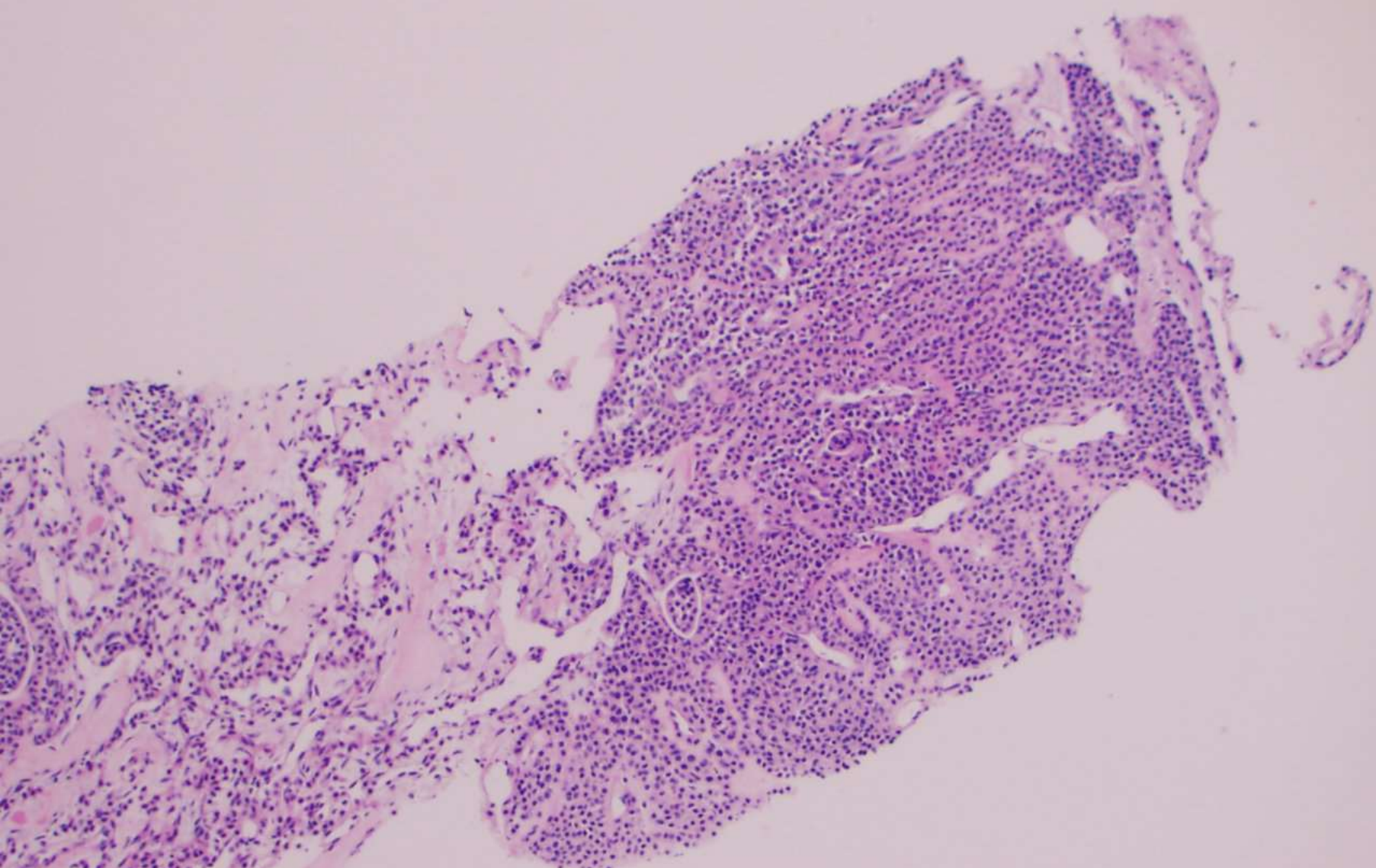

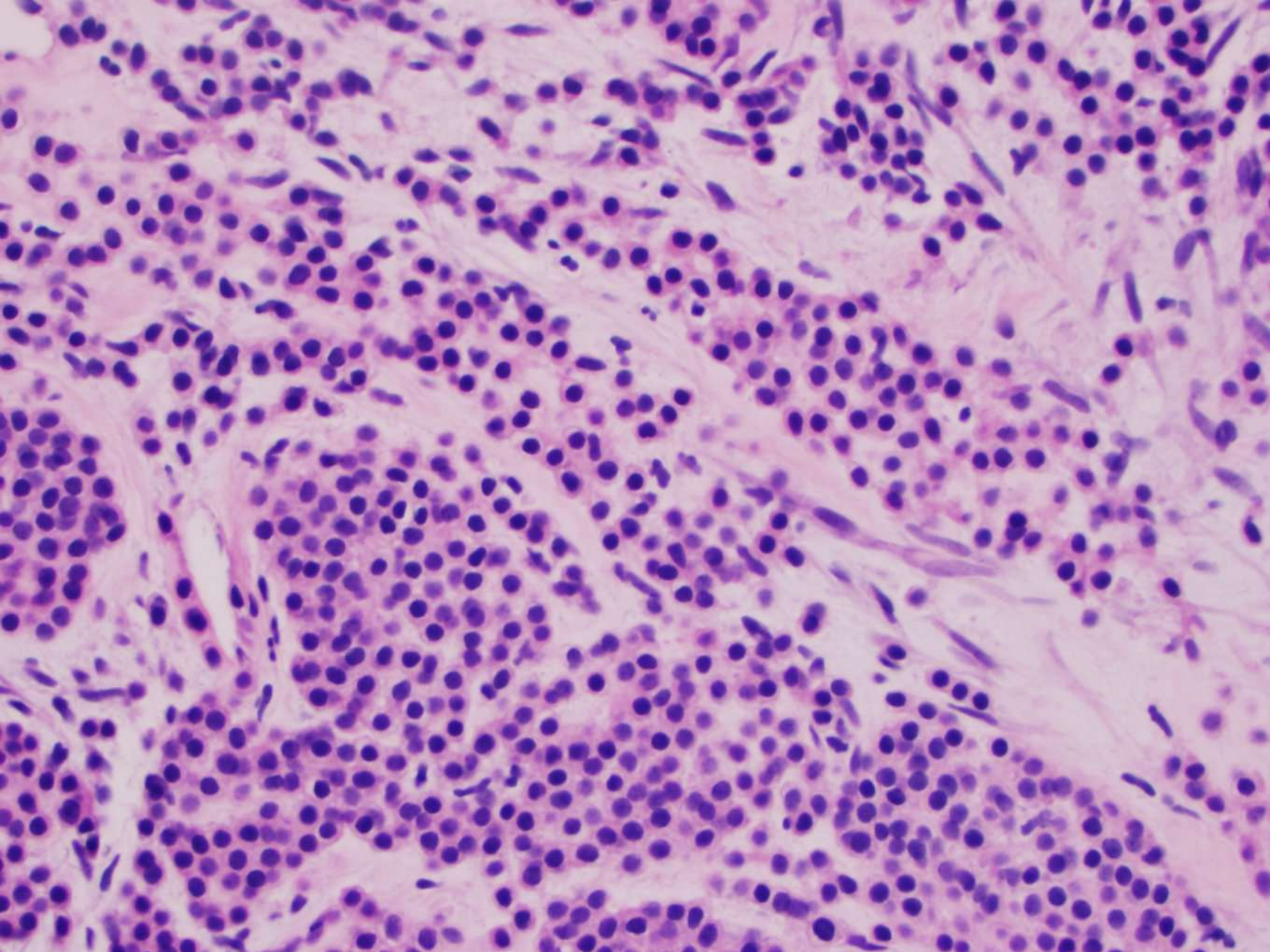

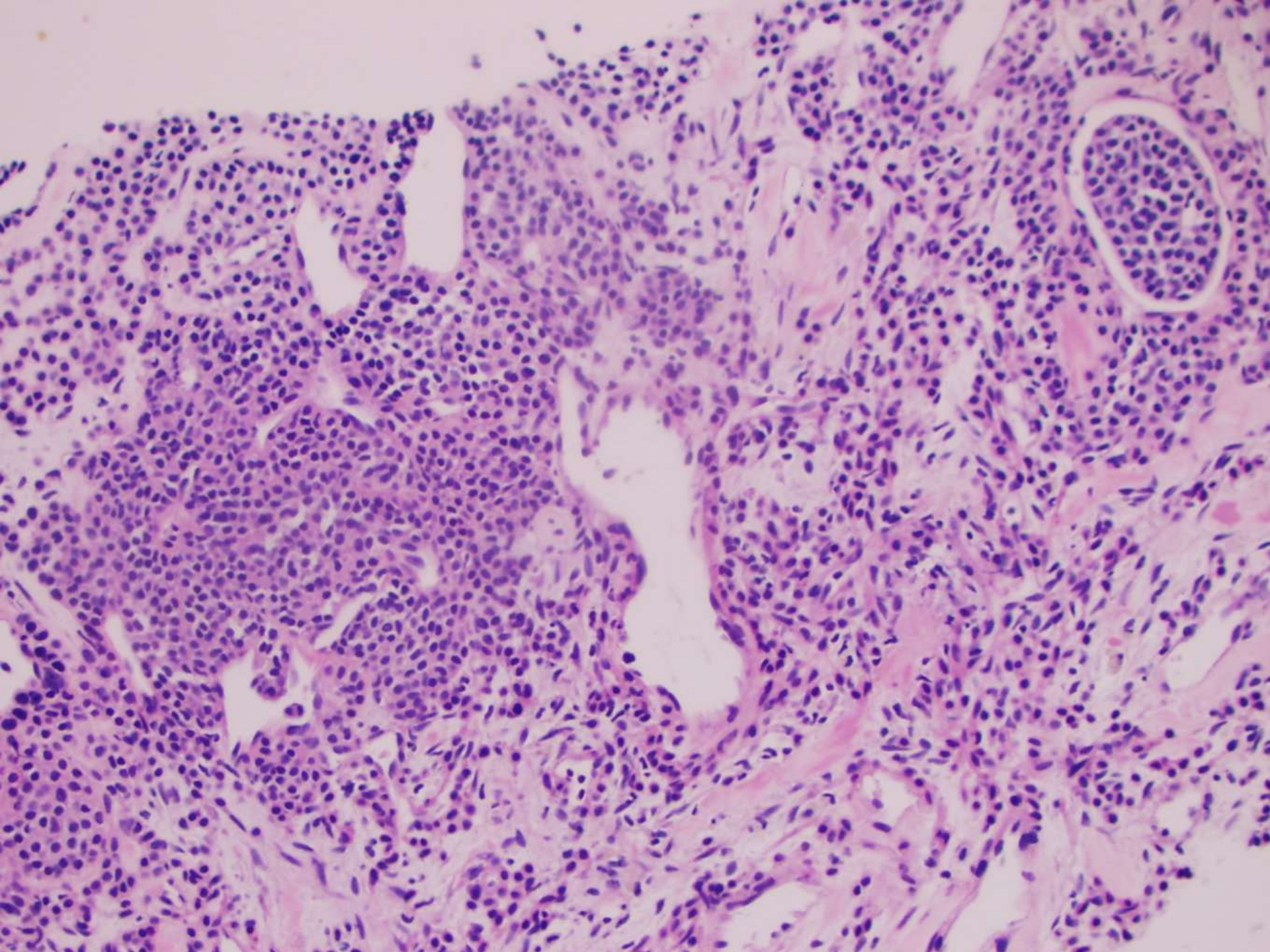

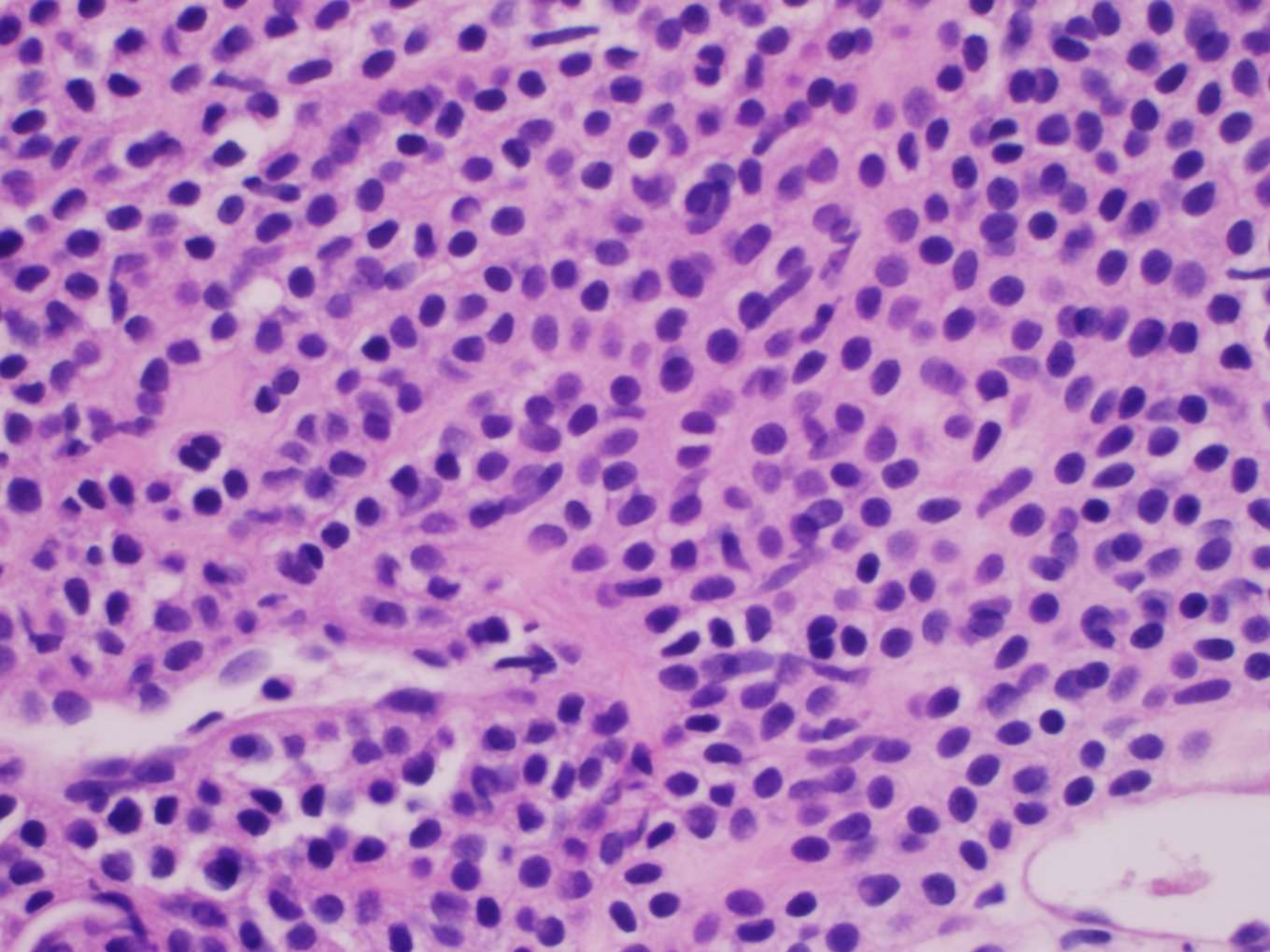

21-0102

Armen Khararjian; Kaiser Walnut Creek
59-year-old F right nasopharyngeal mass.





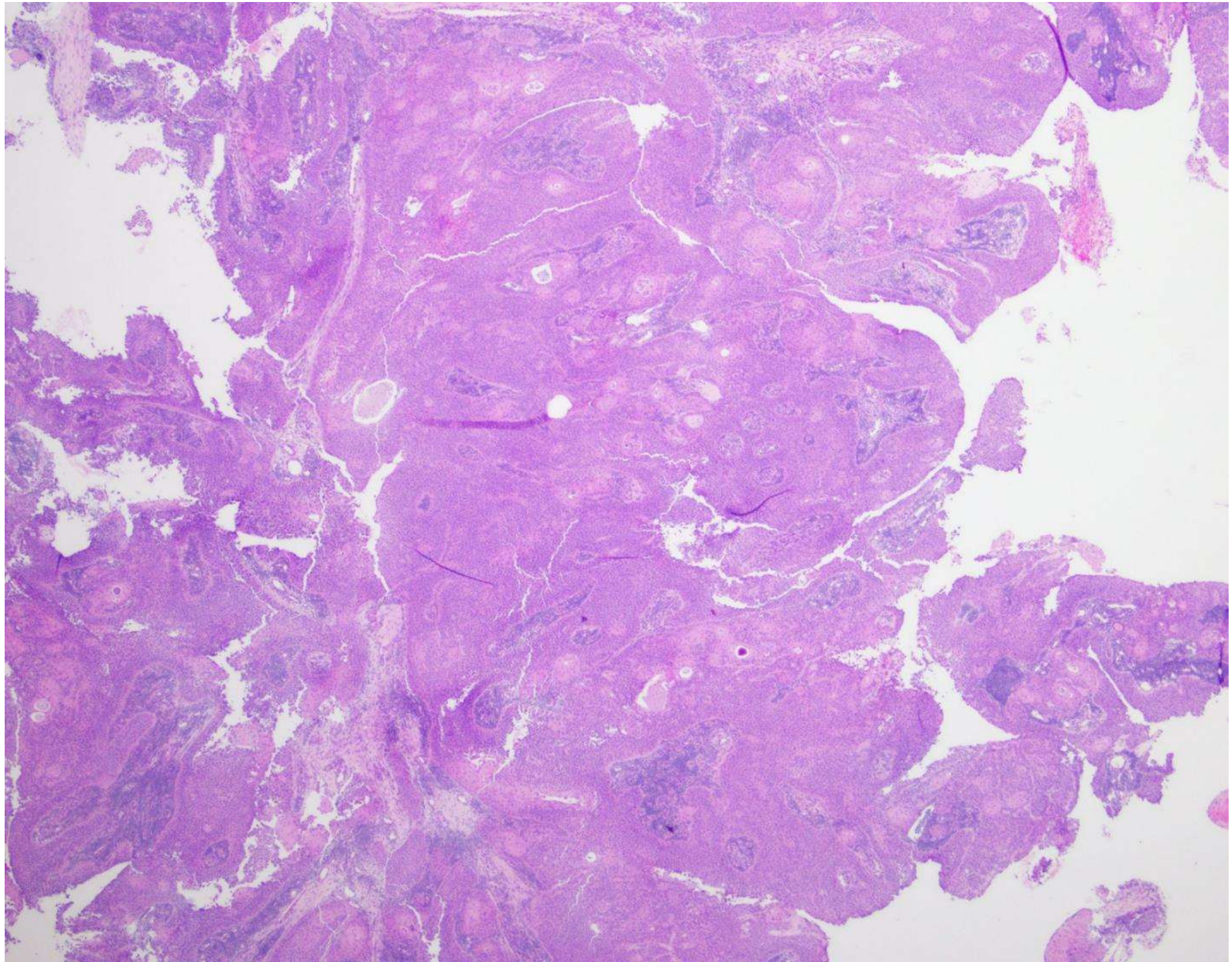

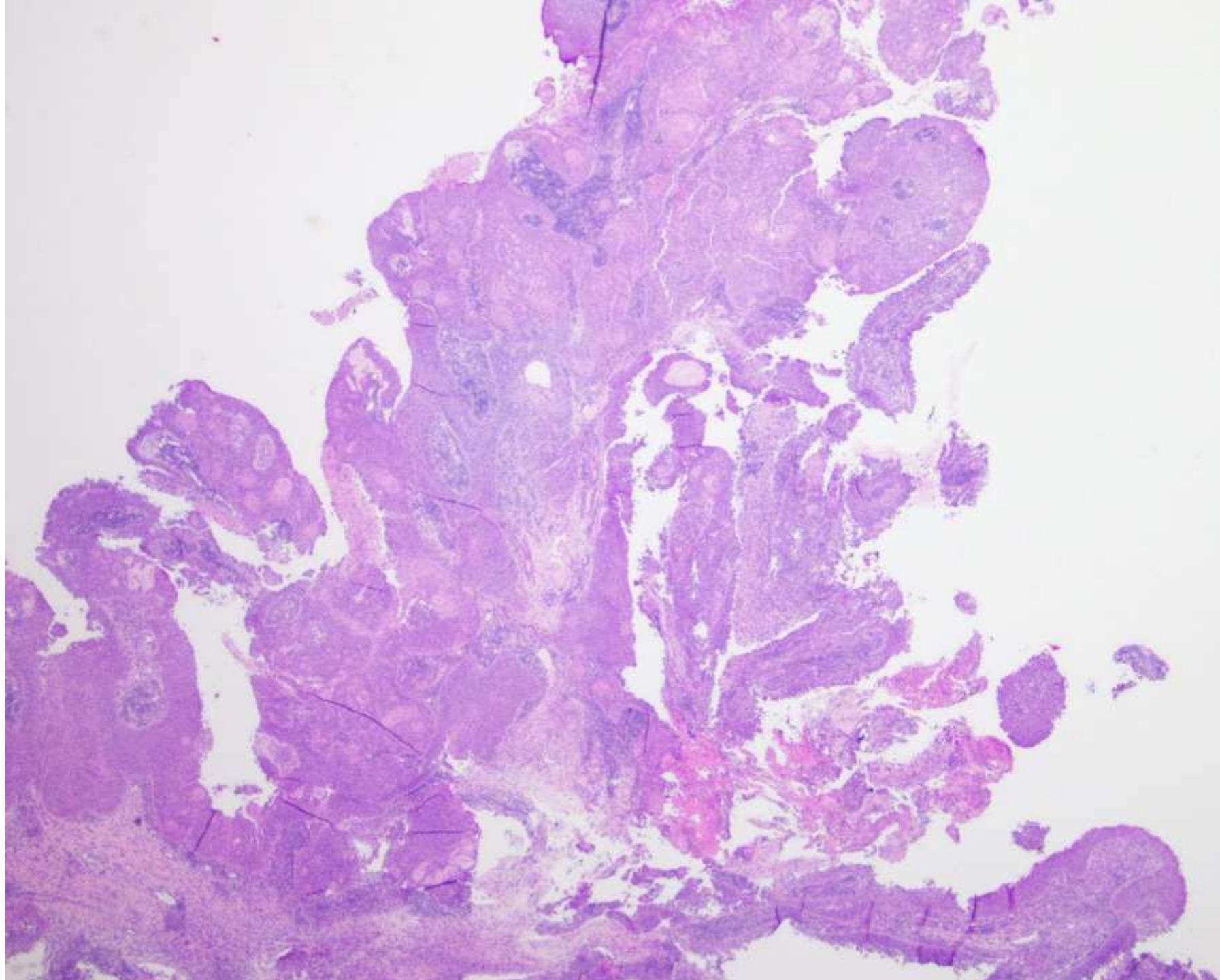

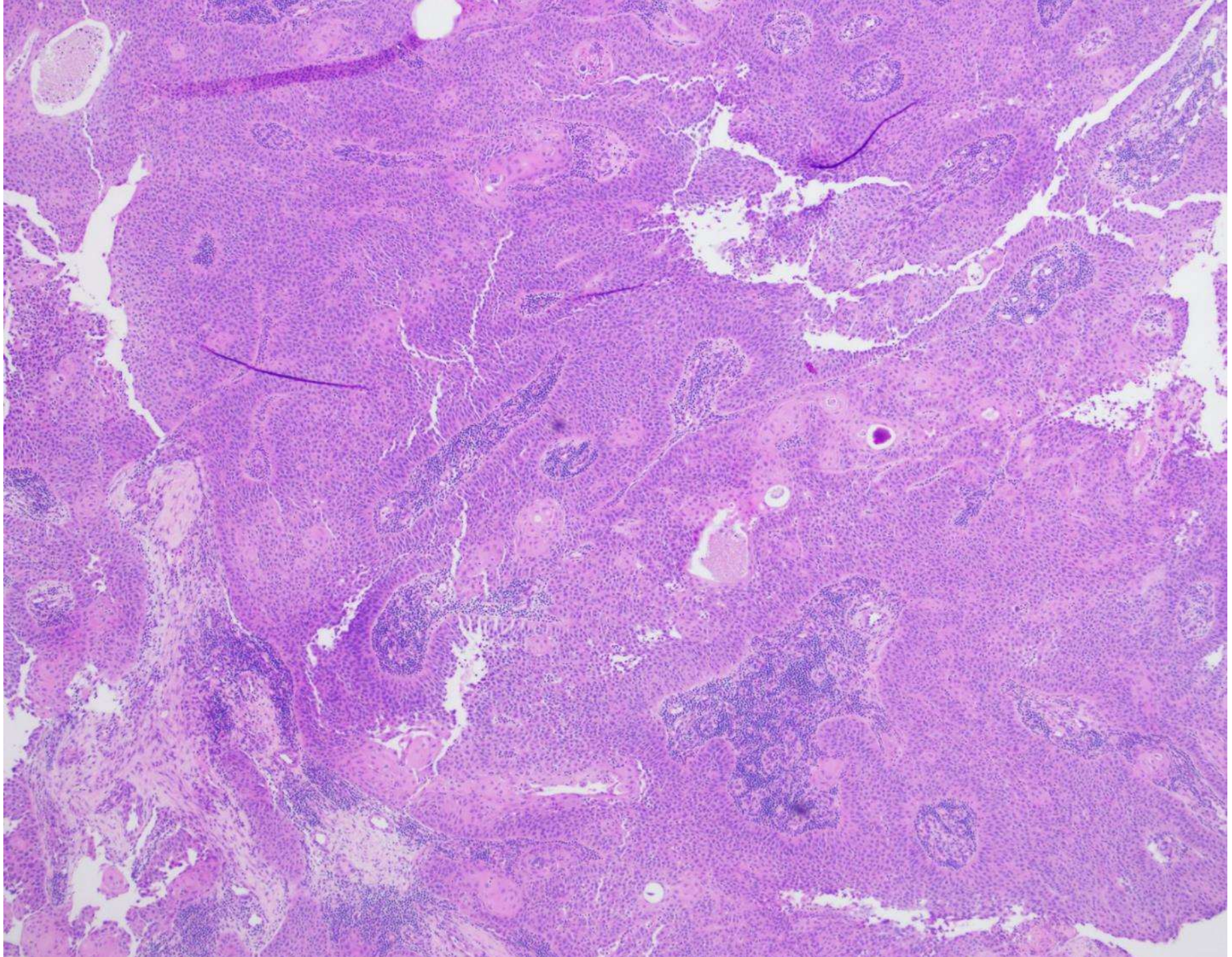

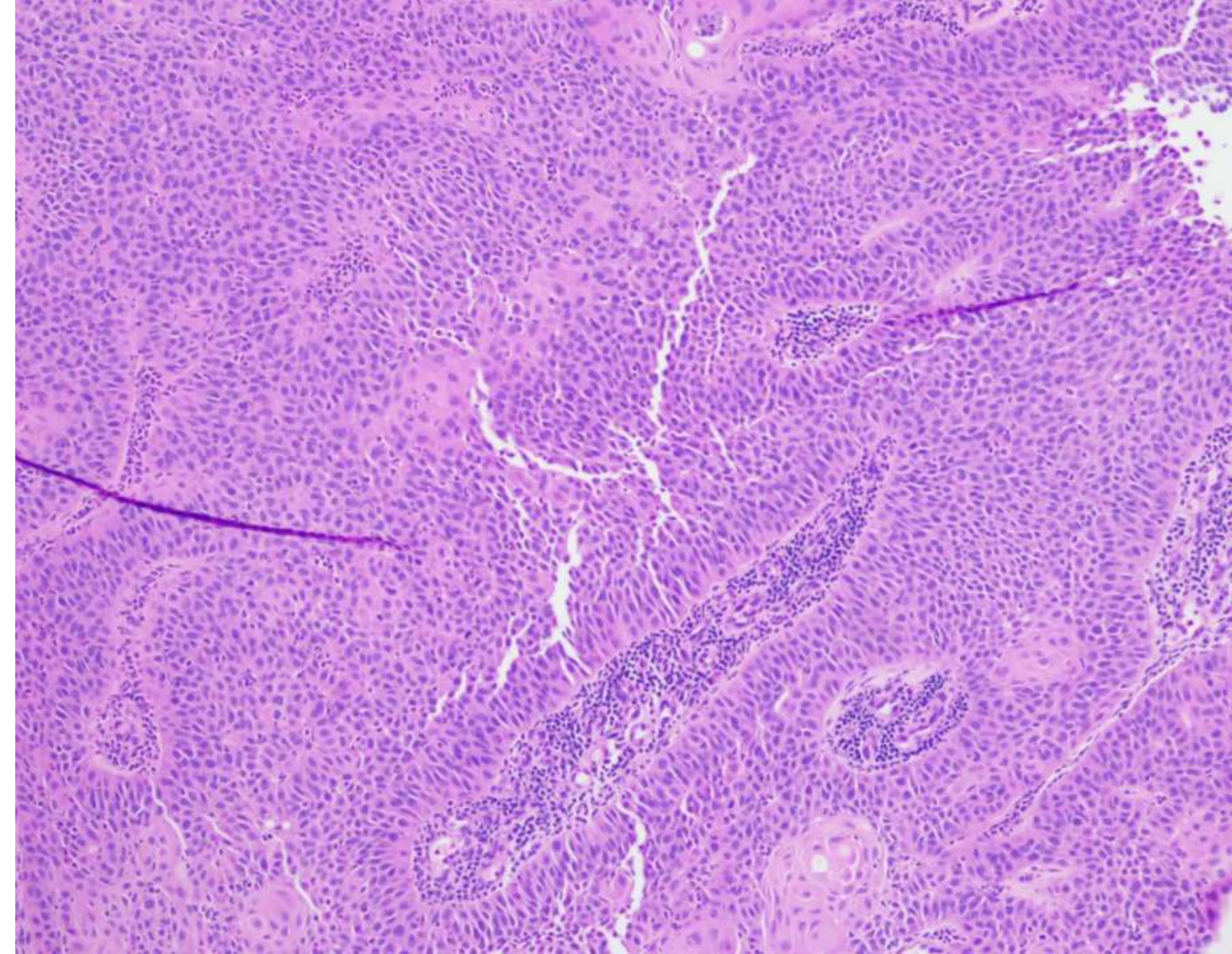

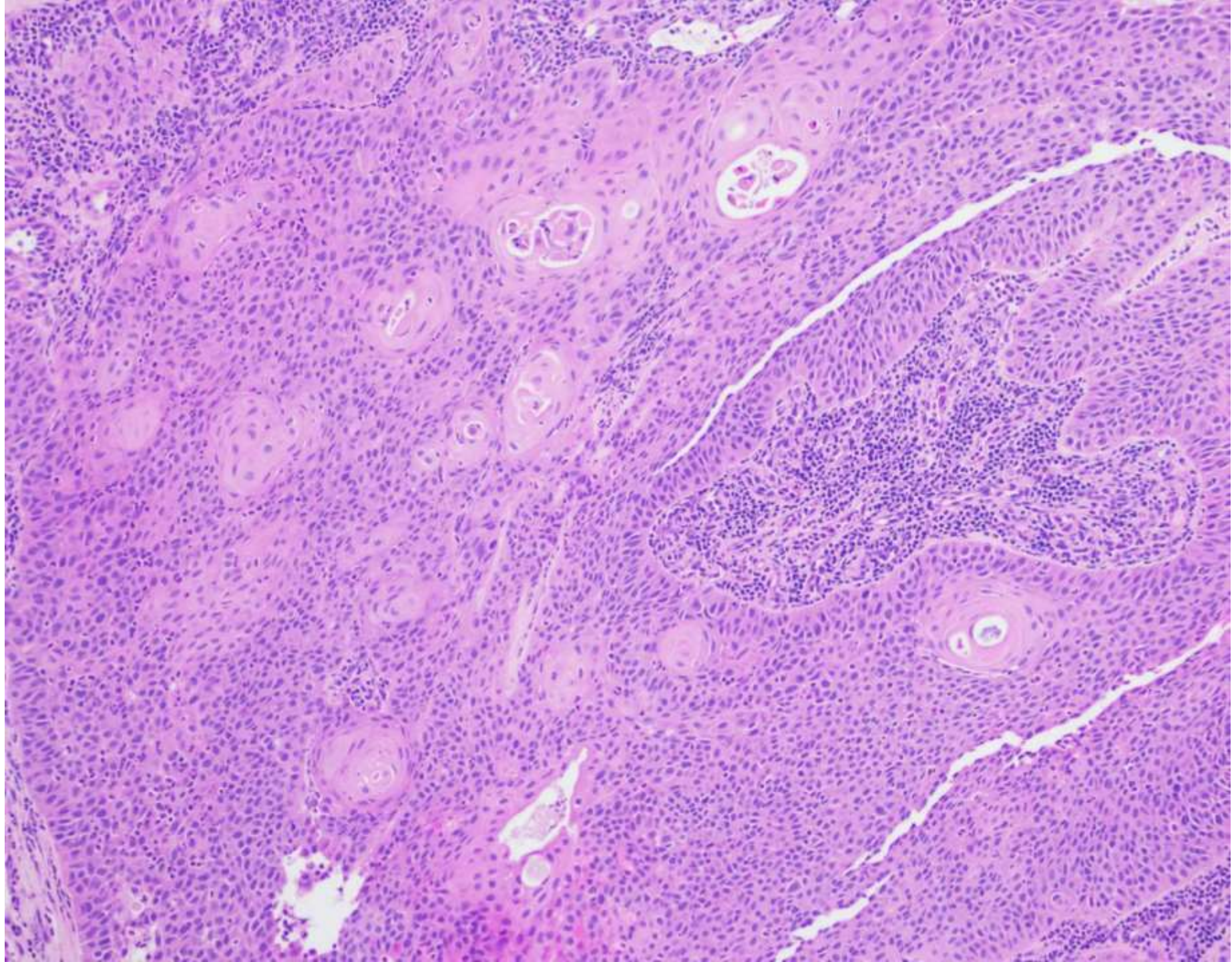

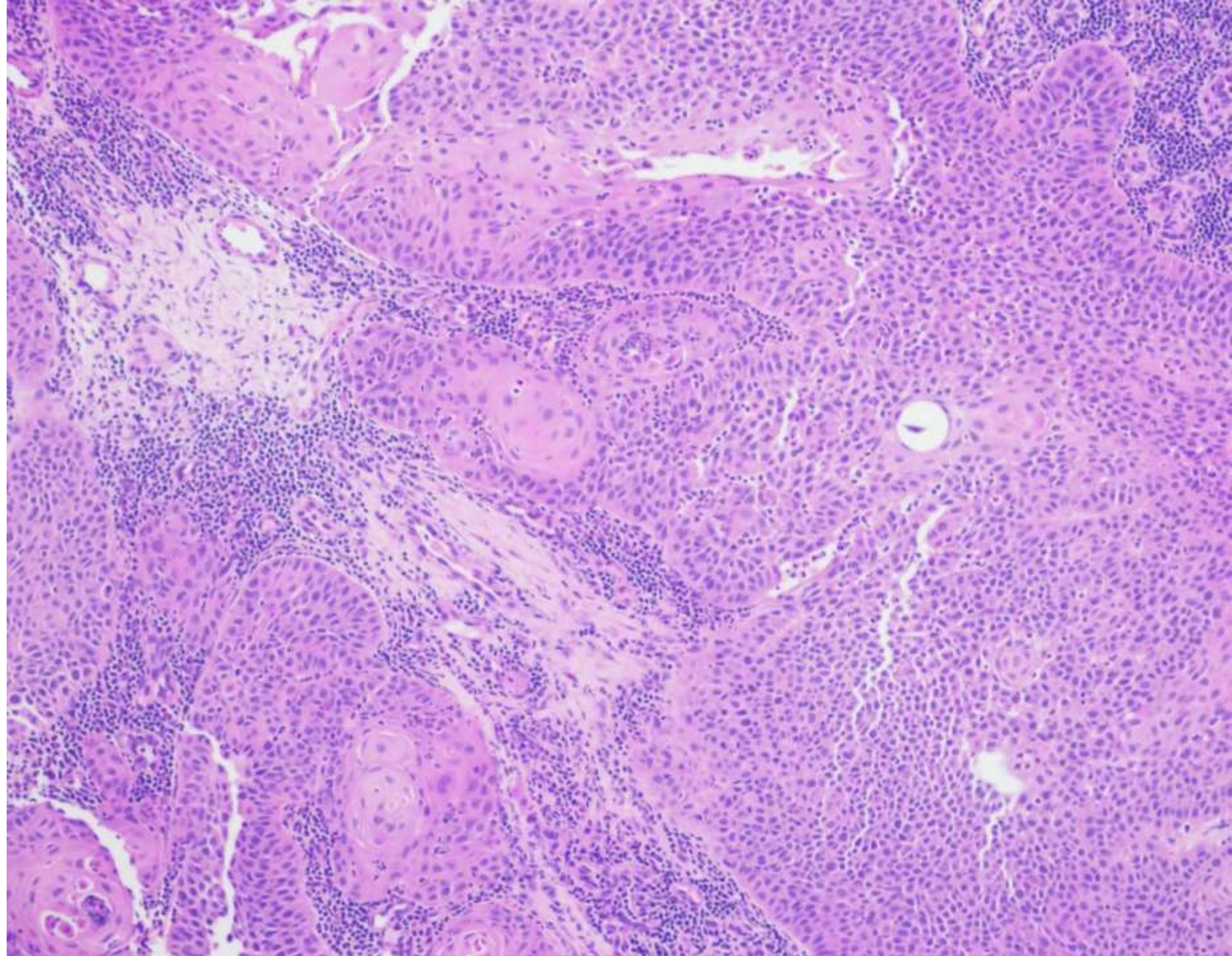

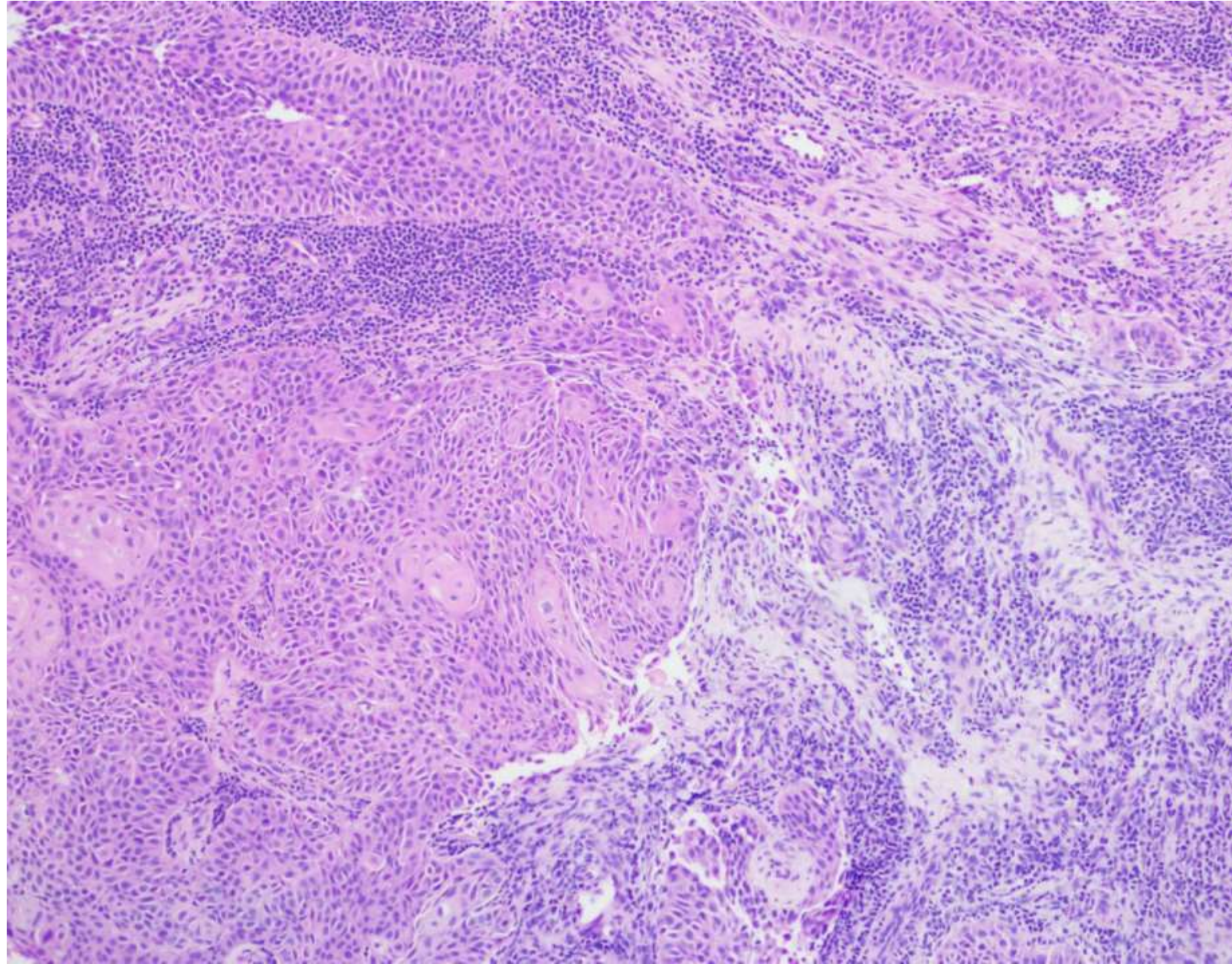

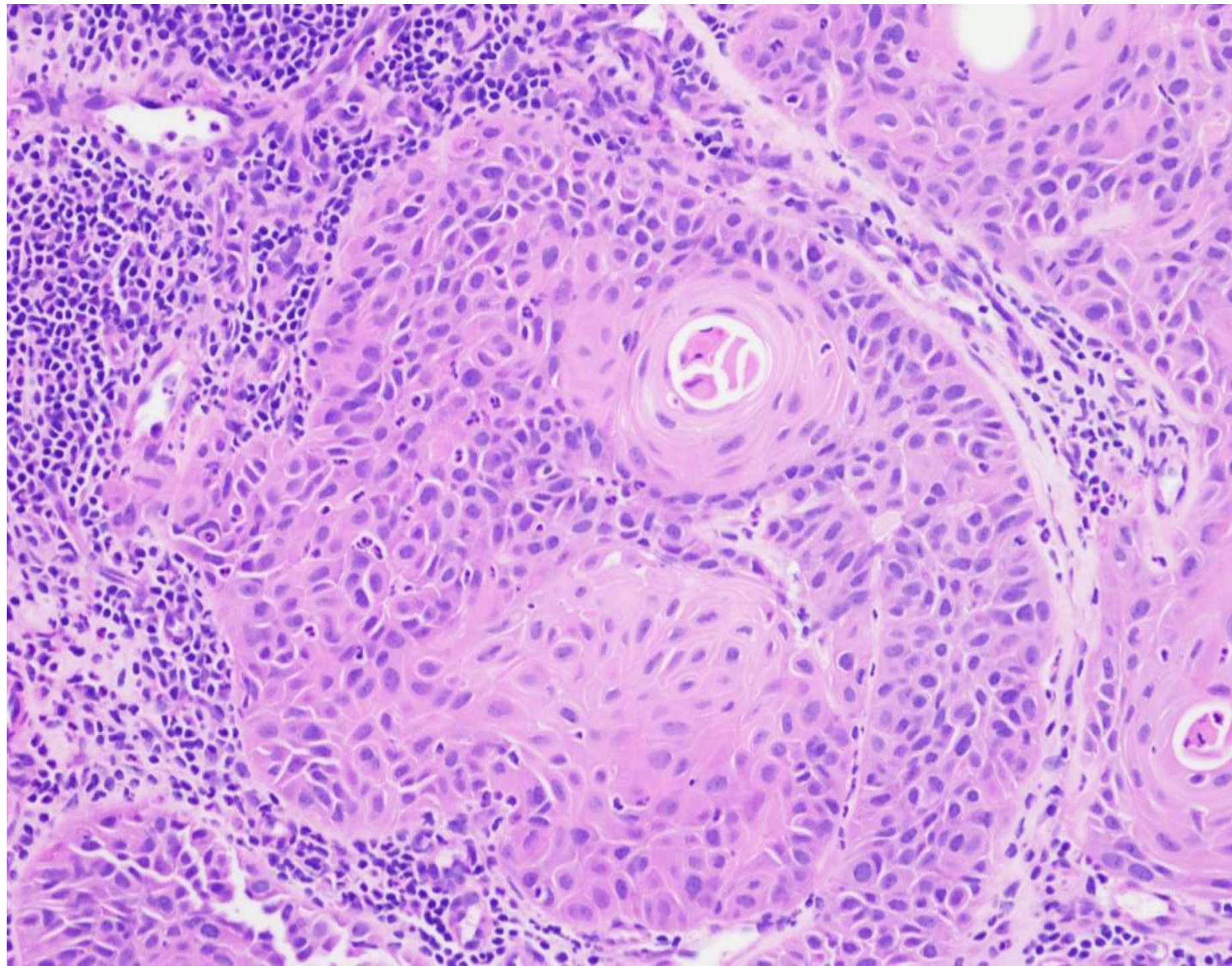

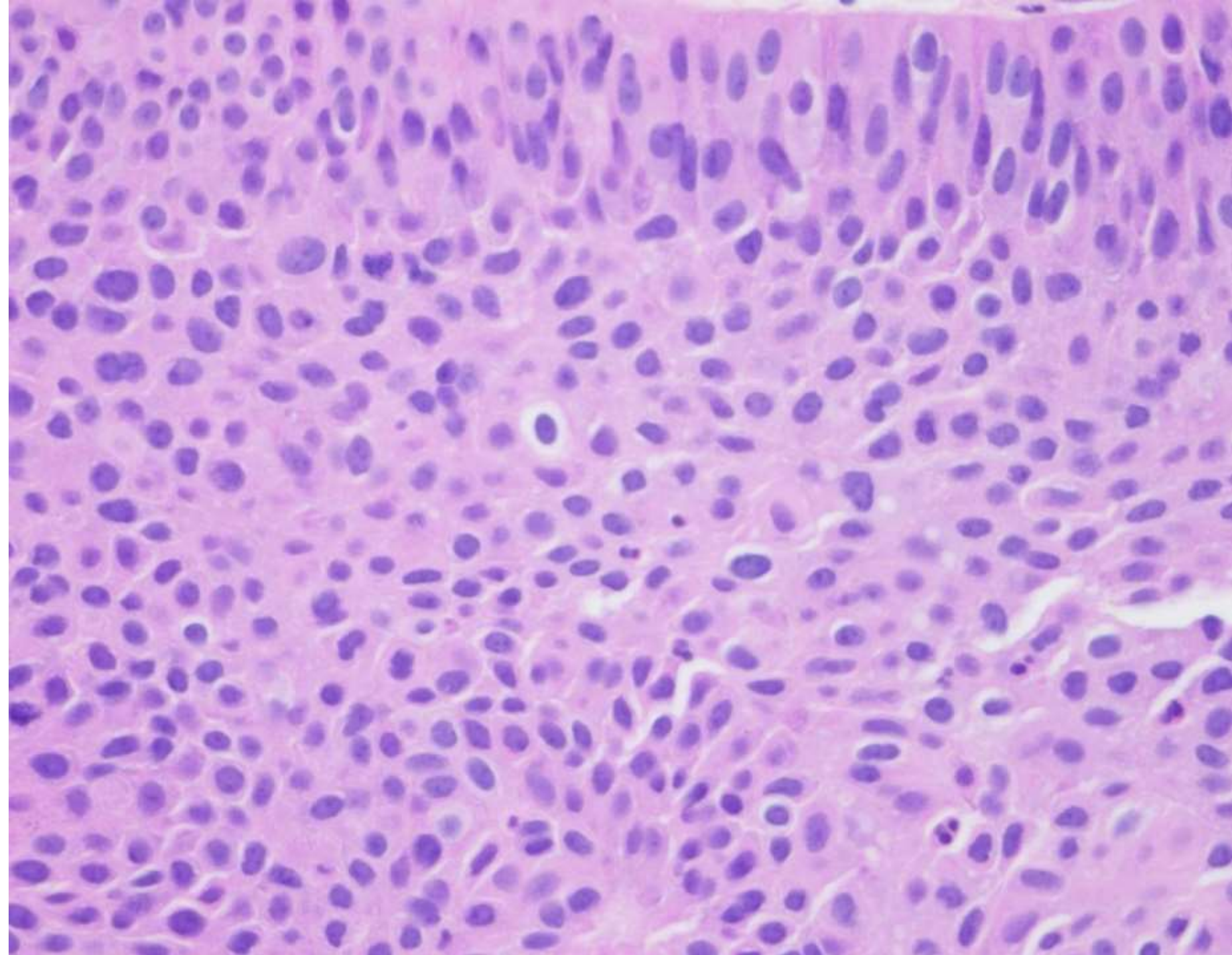

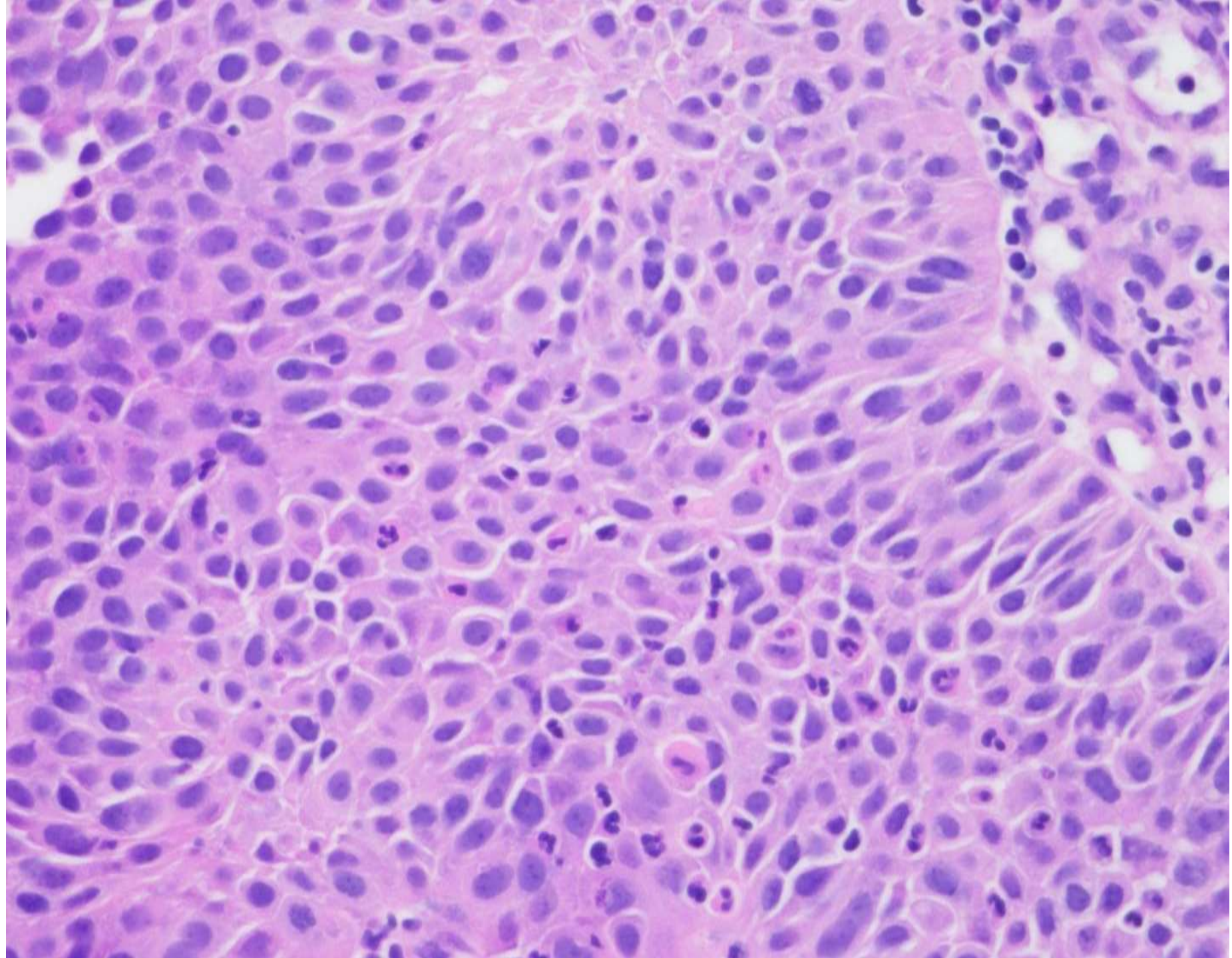

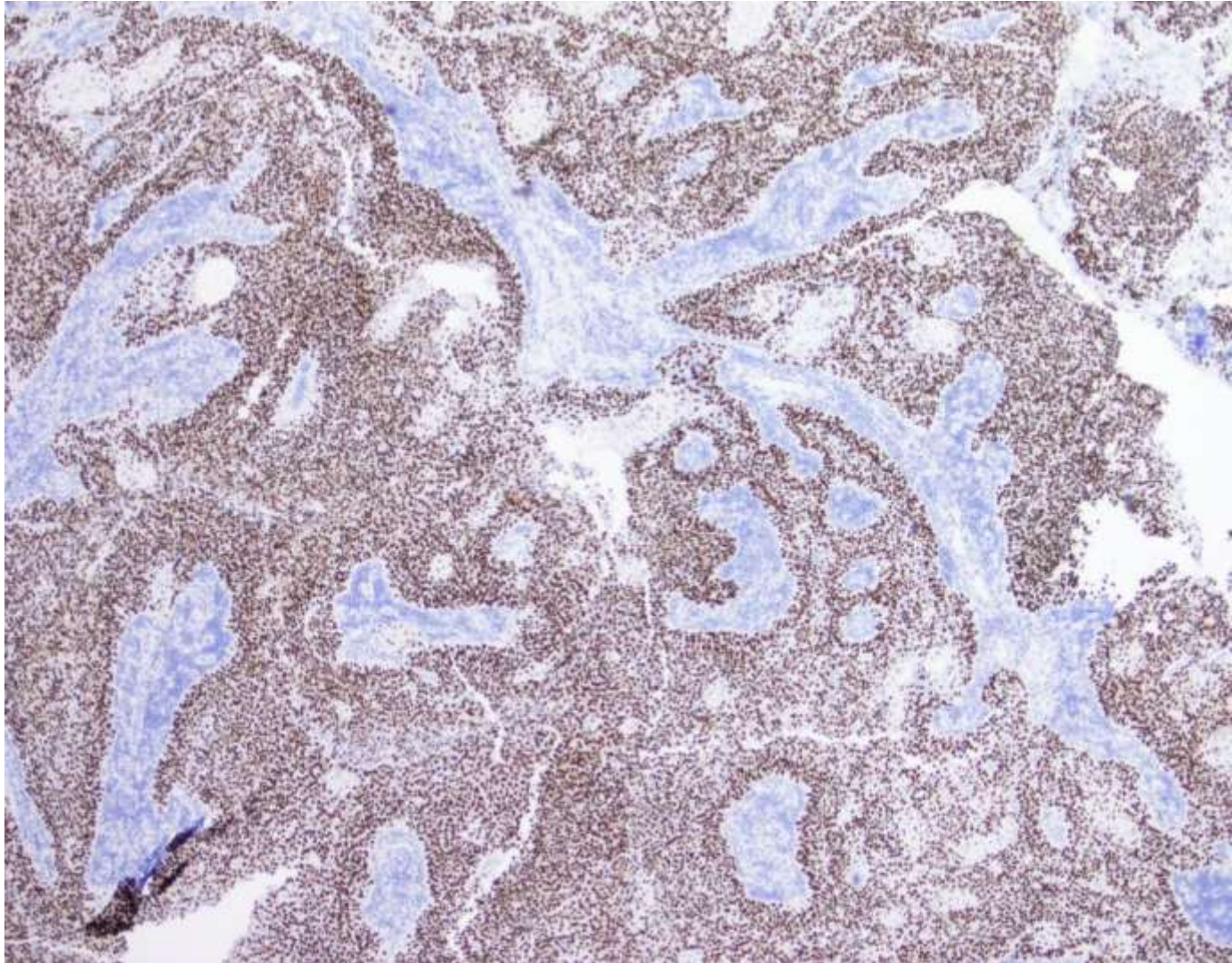

P40

p16

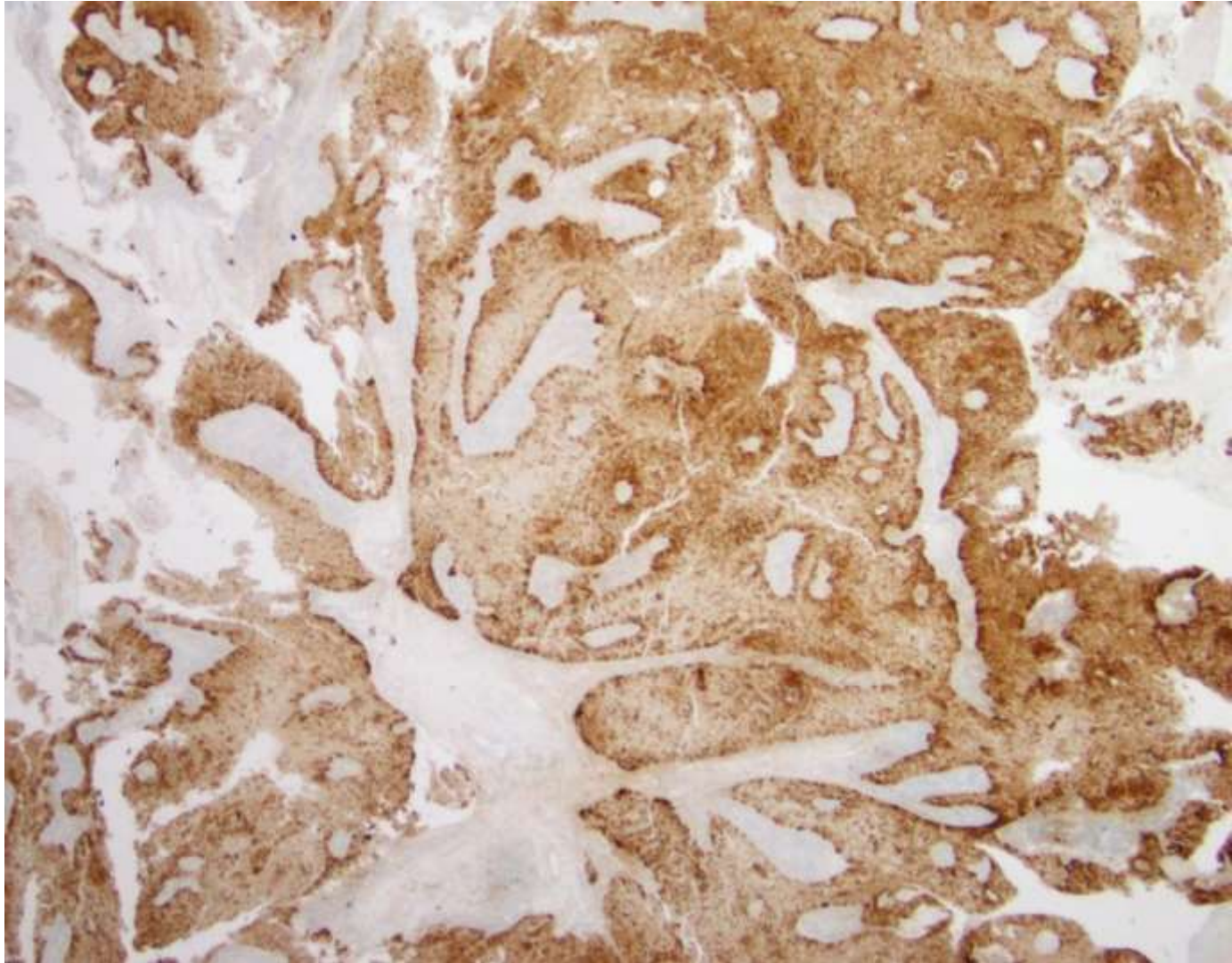

EBER

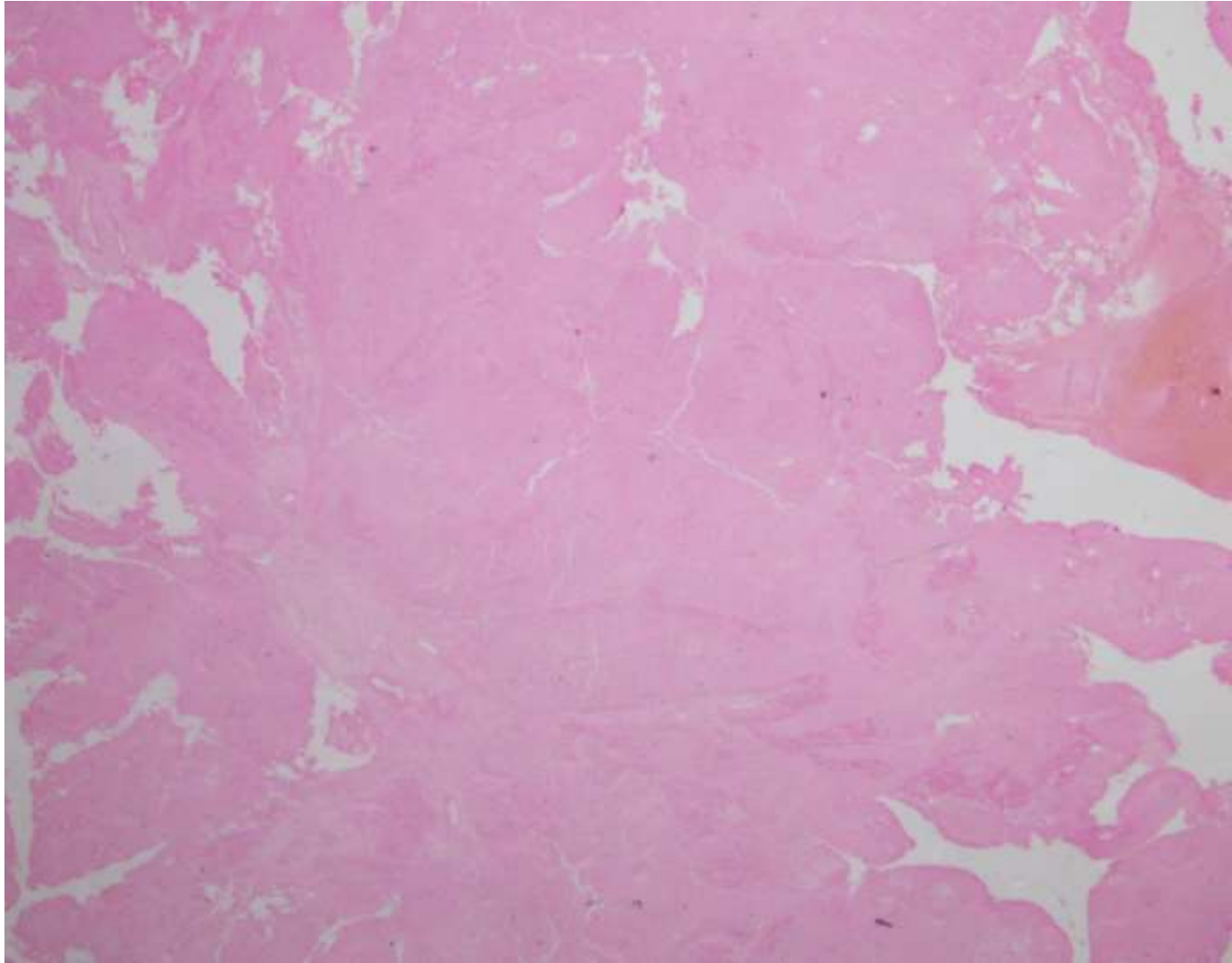

Ki-67

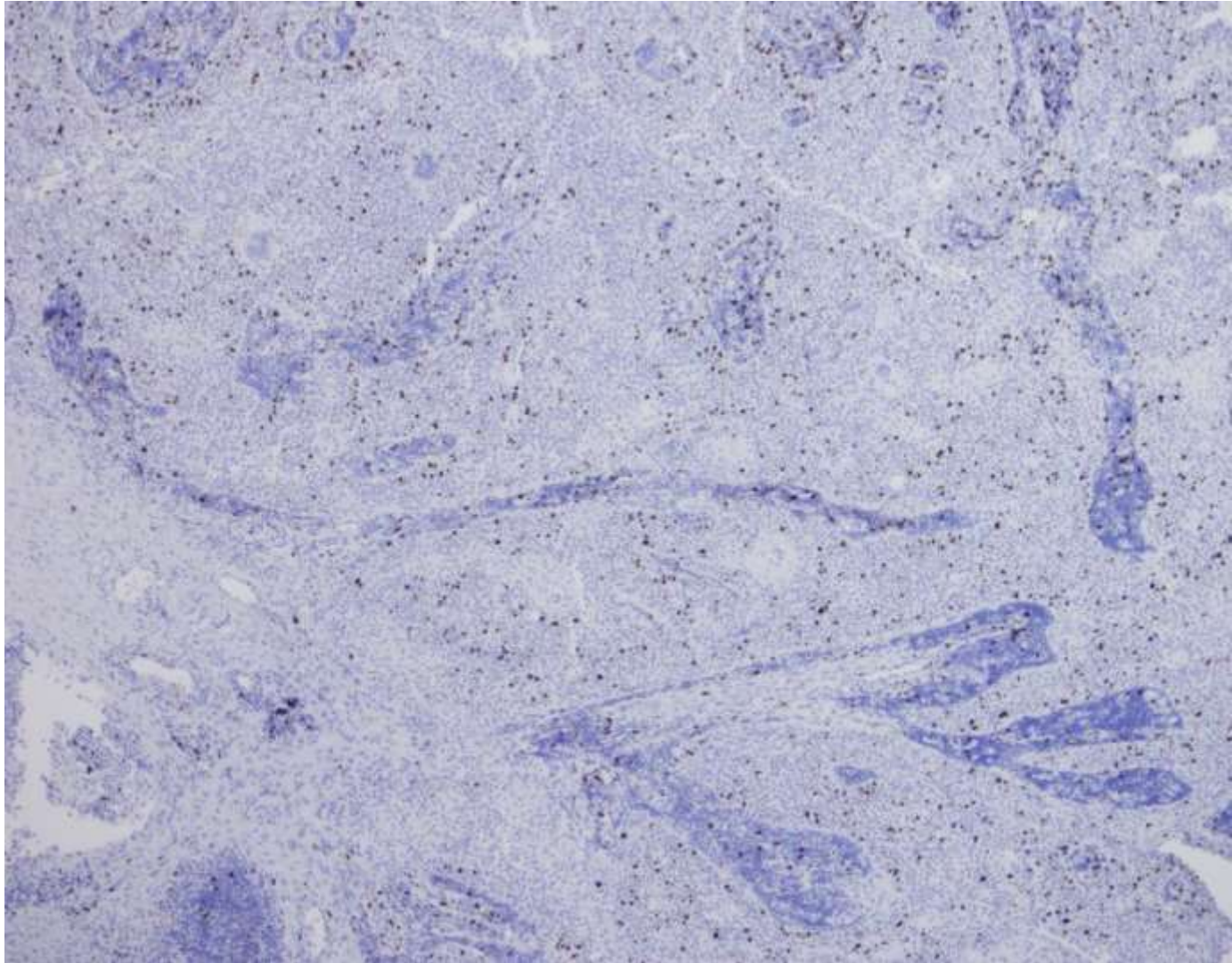

21-0103

Sanjay Kakar; UCSF

51-year-old F with NASH cirrhosis. Liver mass on imaging which grew from 1.1cm to 1.6cm over 2 years. Enhancement pattern not typical of hemangioma on imaging and suspicion of HCC was raised.

History

- **51/F with NASH cirrhosis**
- **Liver mass on imaging which grew from 1.1 cm to 1.6 cm over 2 years**
- **Enhancement pattern not typical of hemangioma on imaging and suspicion of HCC was raised**

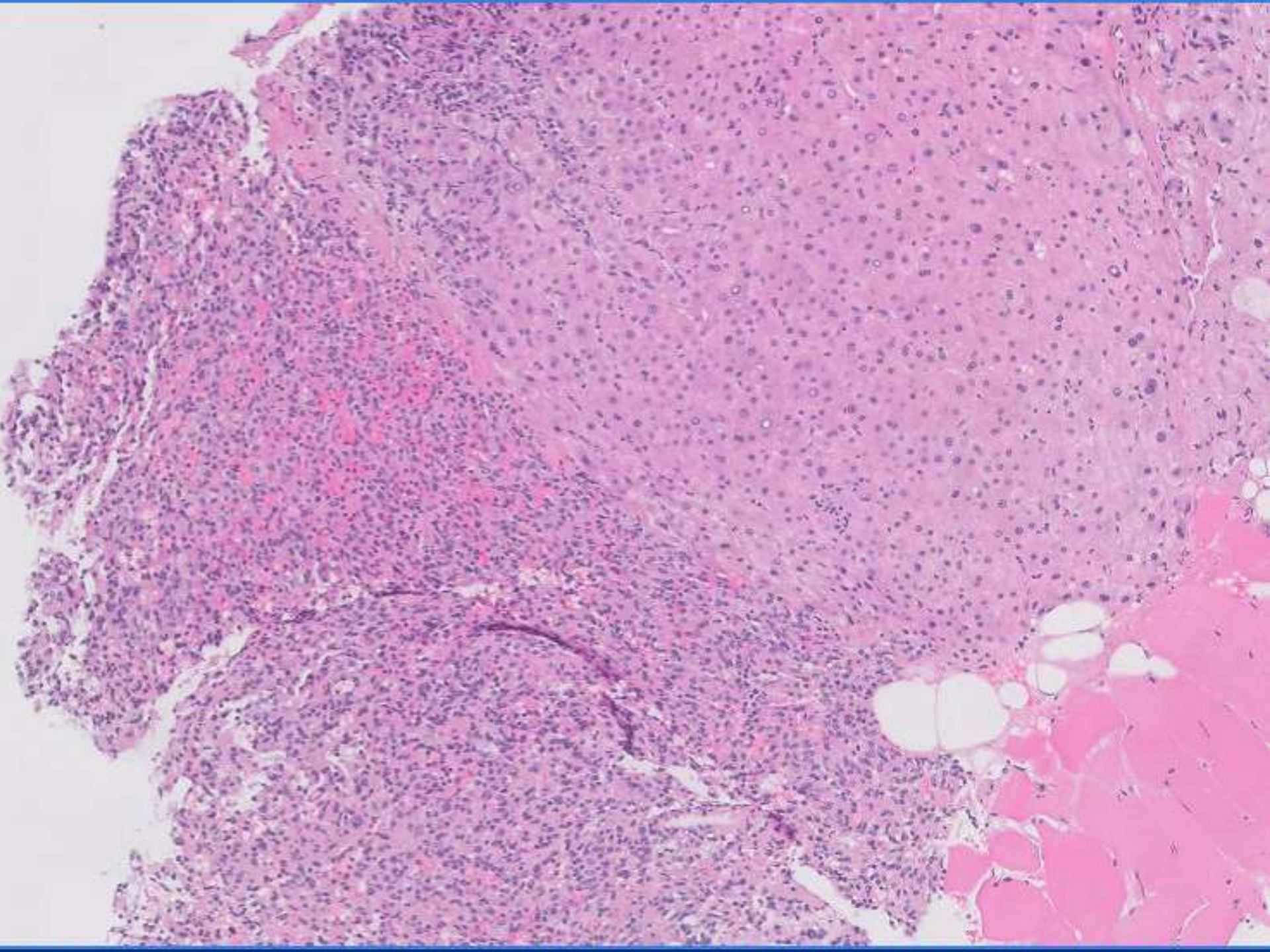

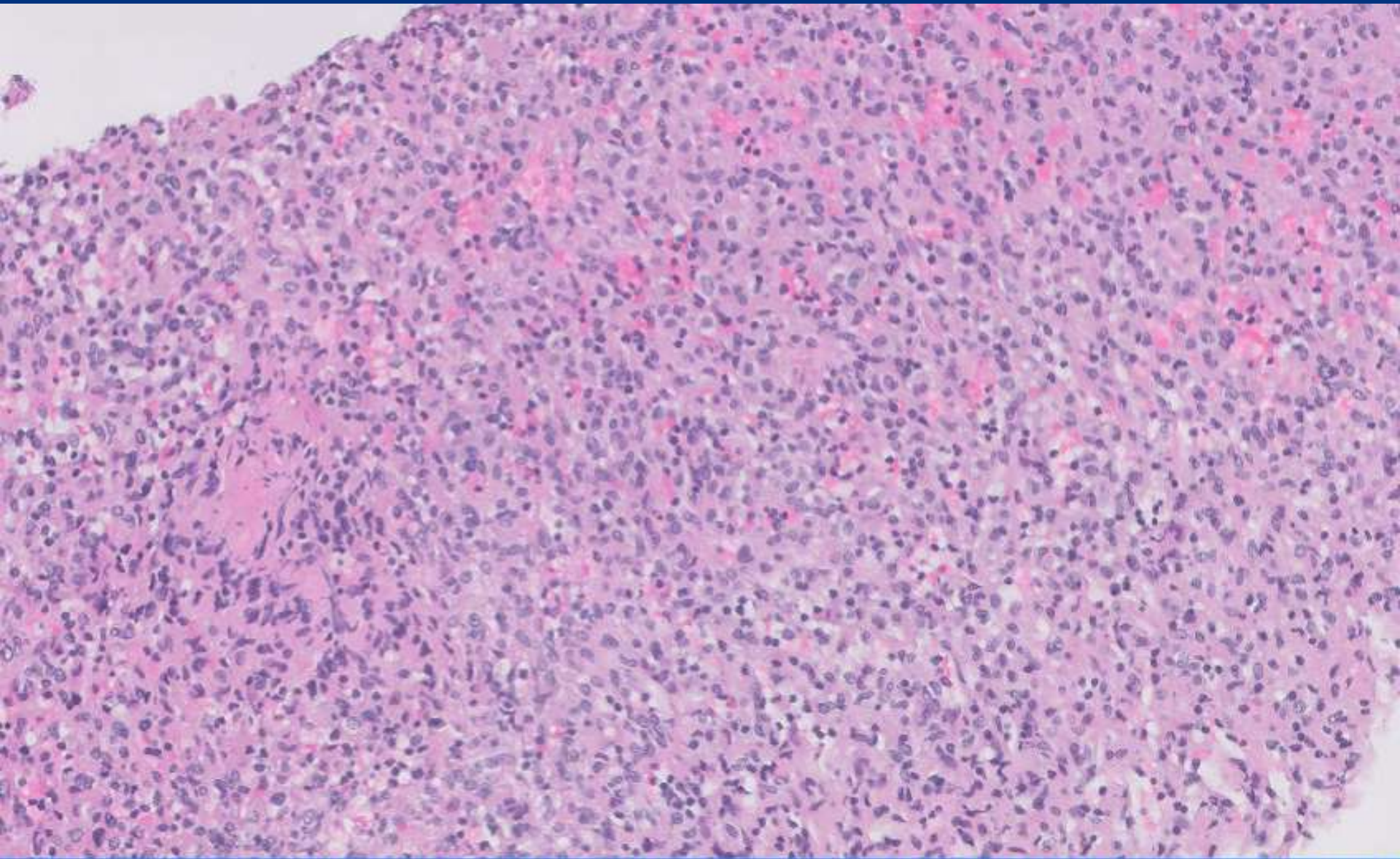

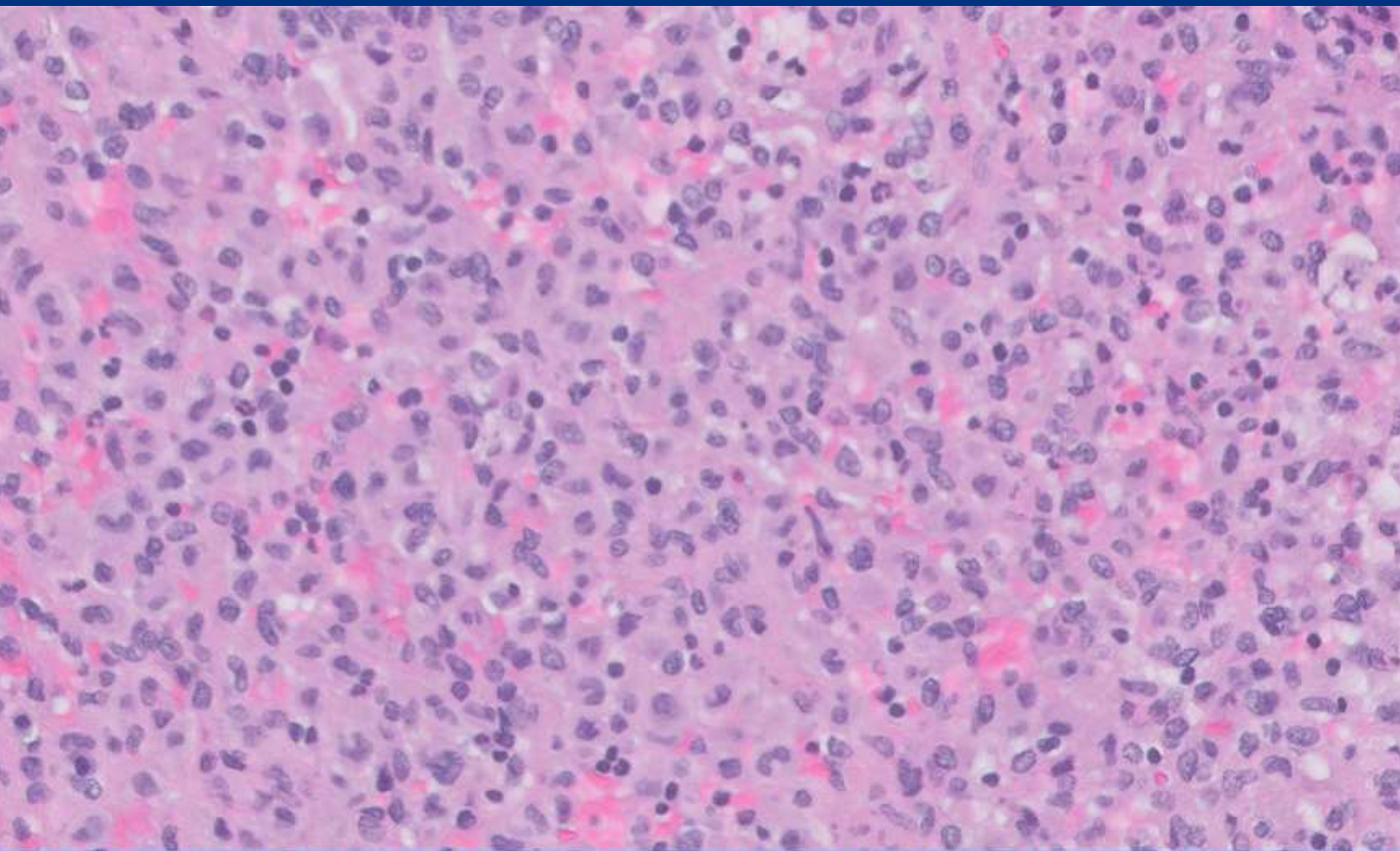

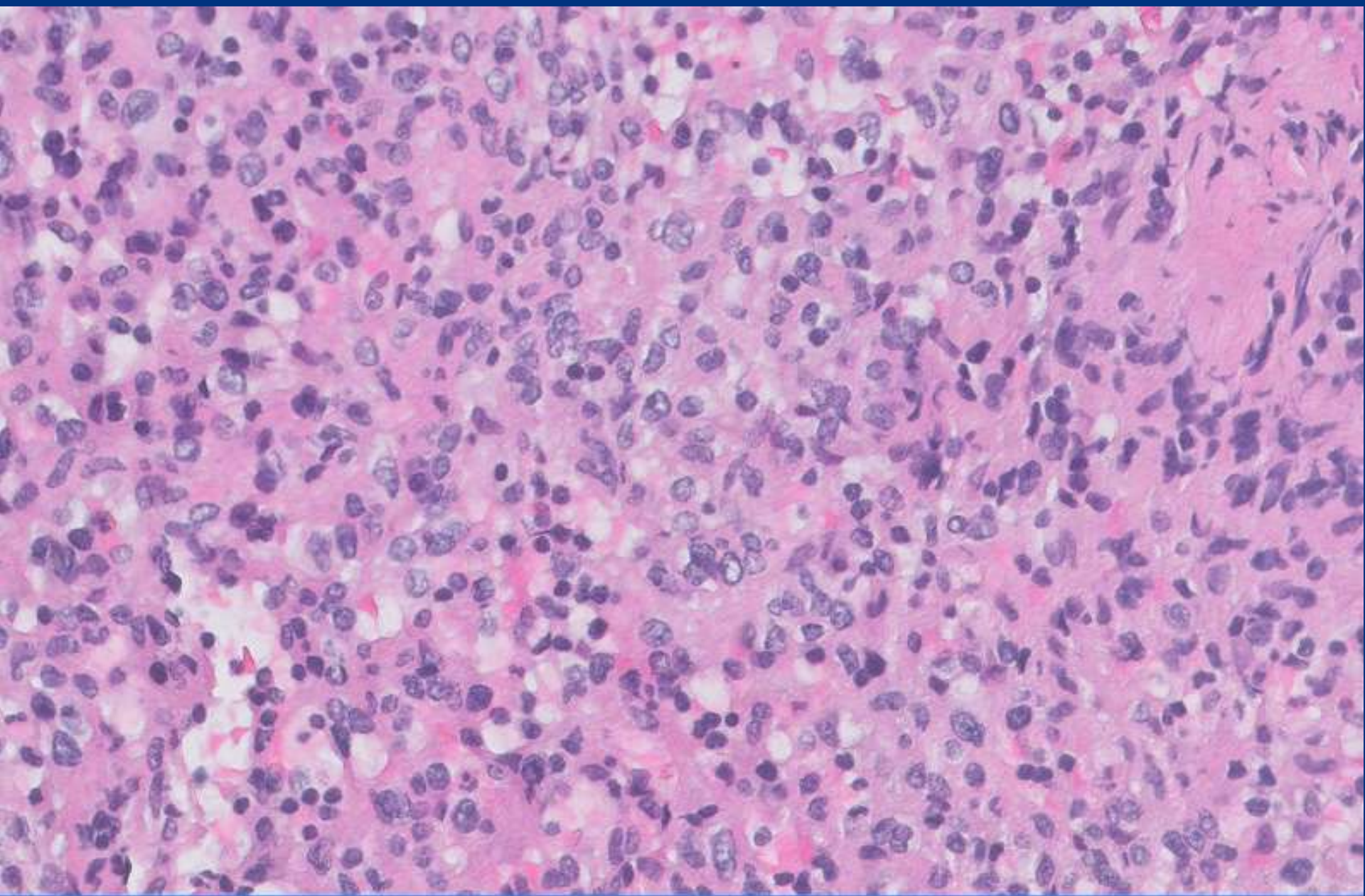

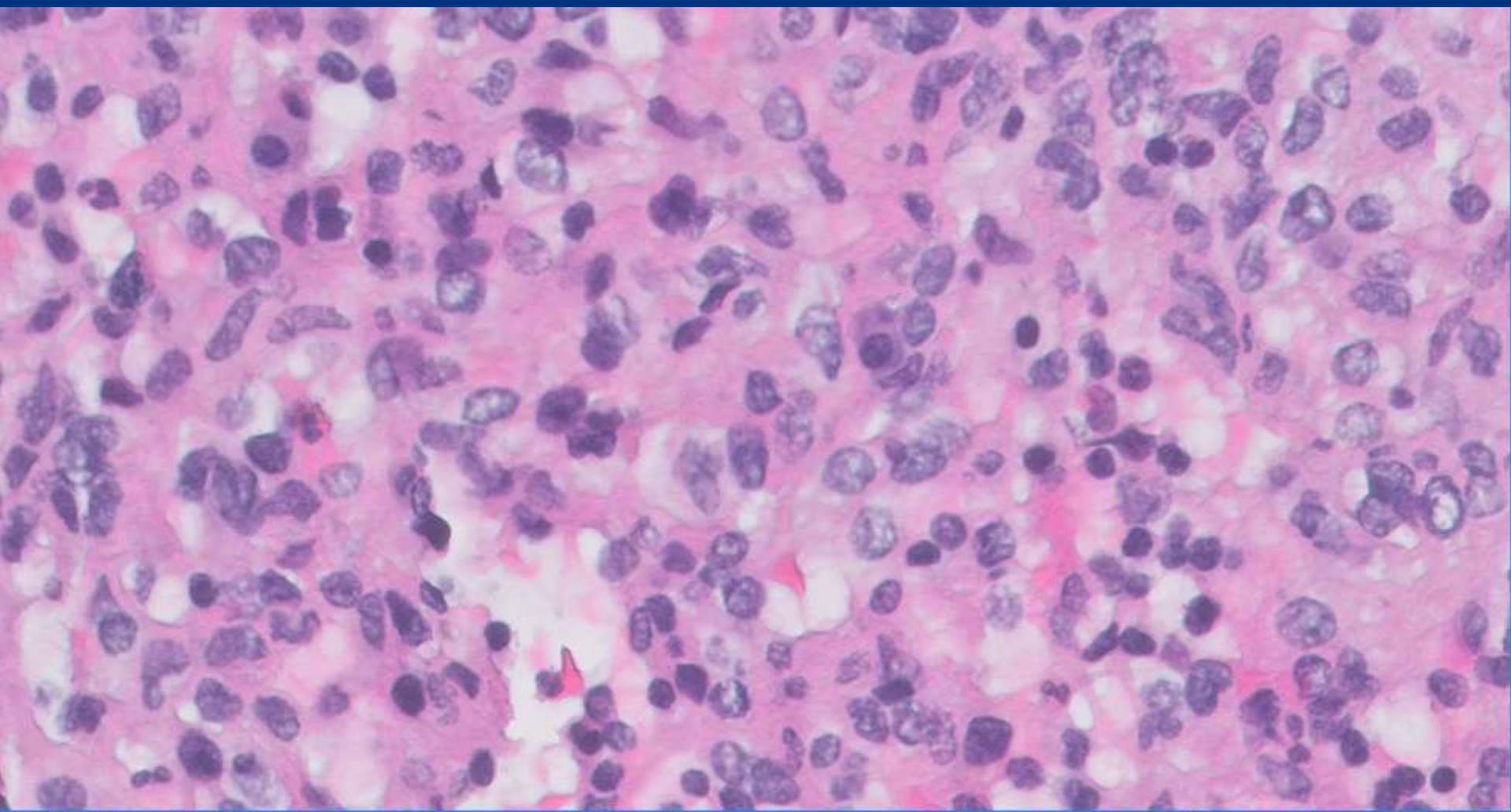

Hep Par 1

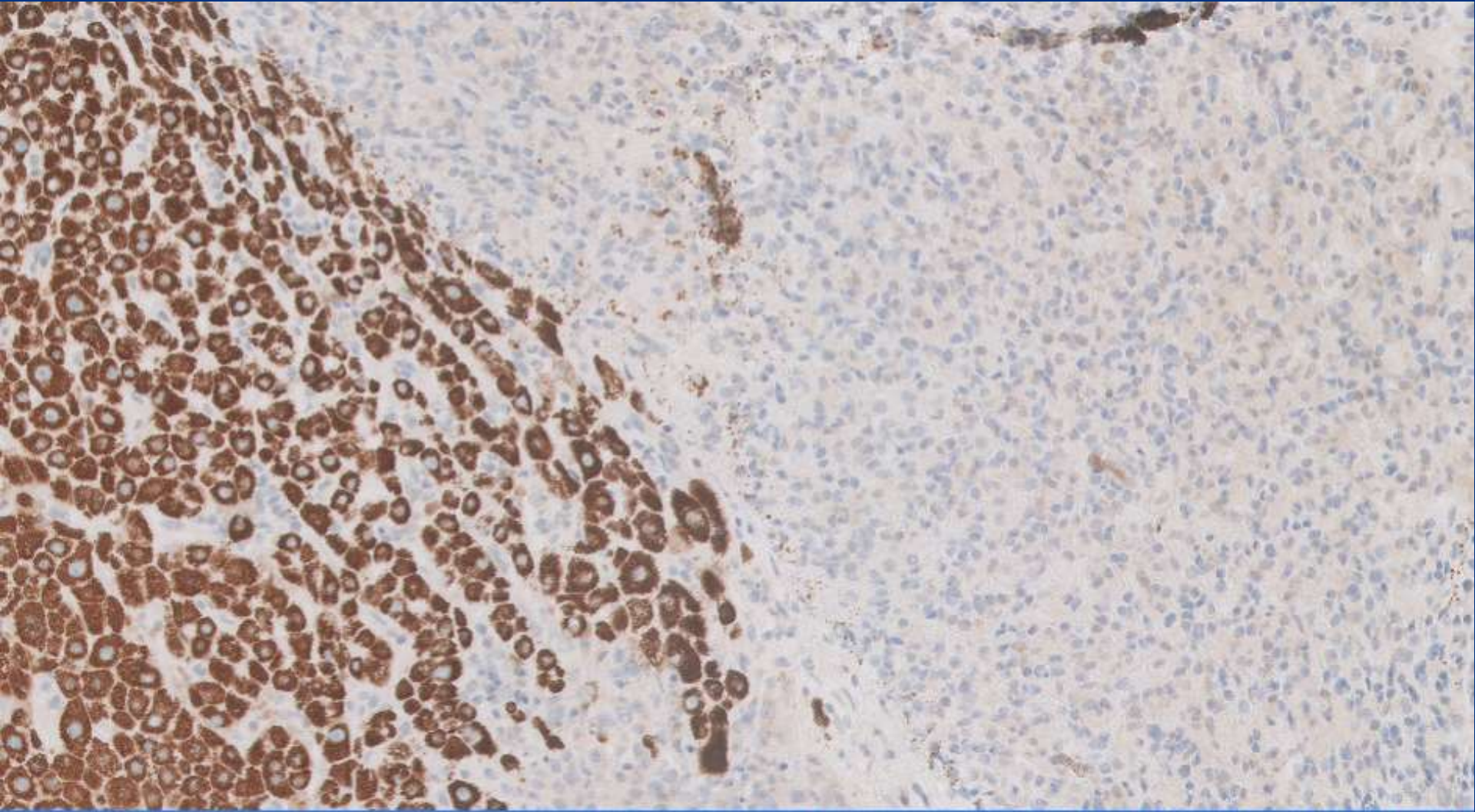

Pancytokeratin

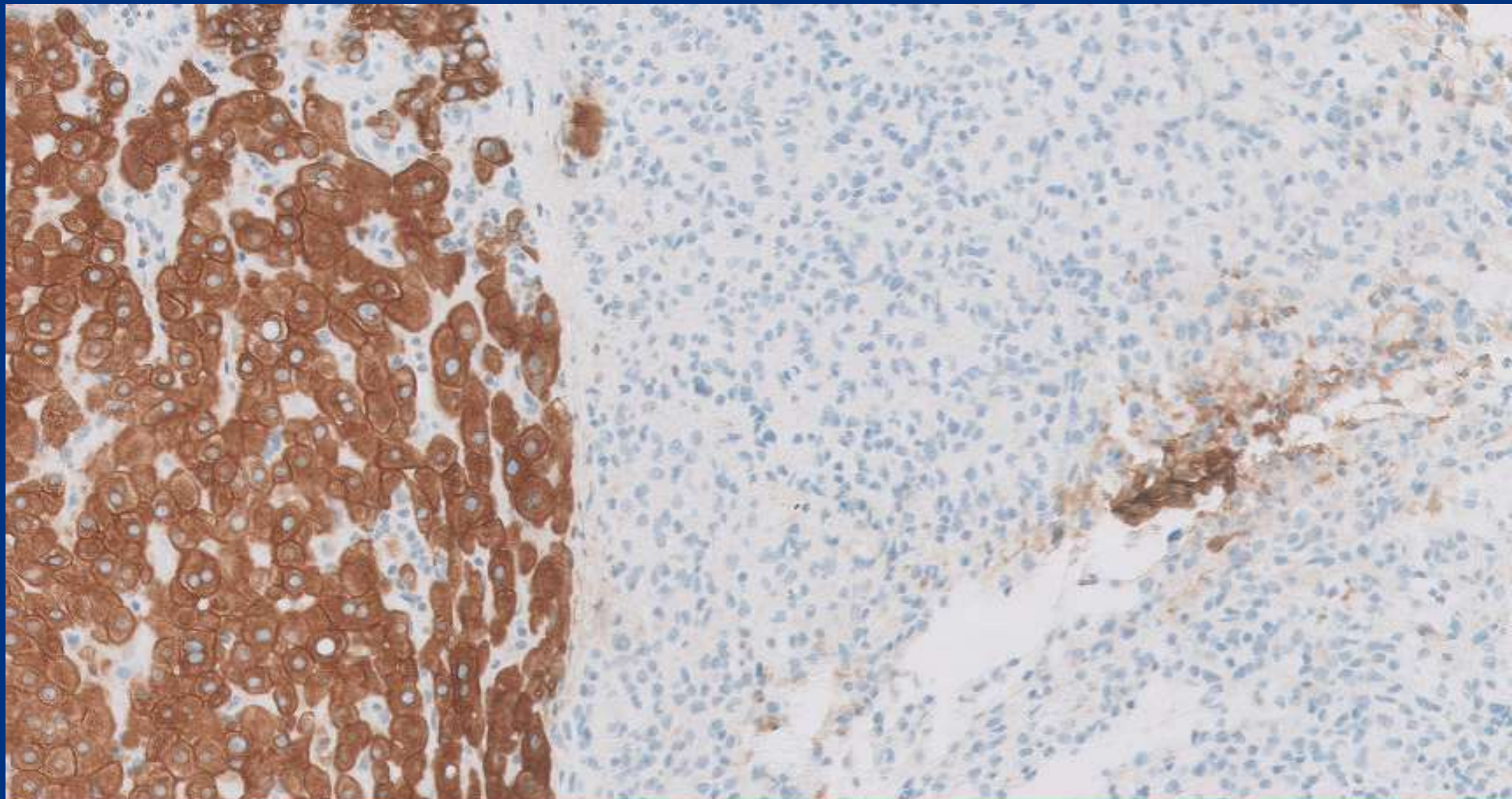

CD45

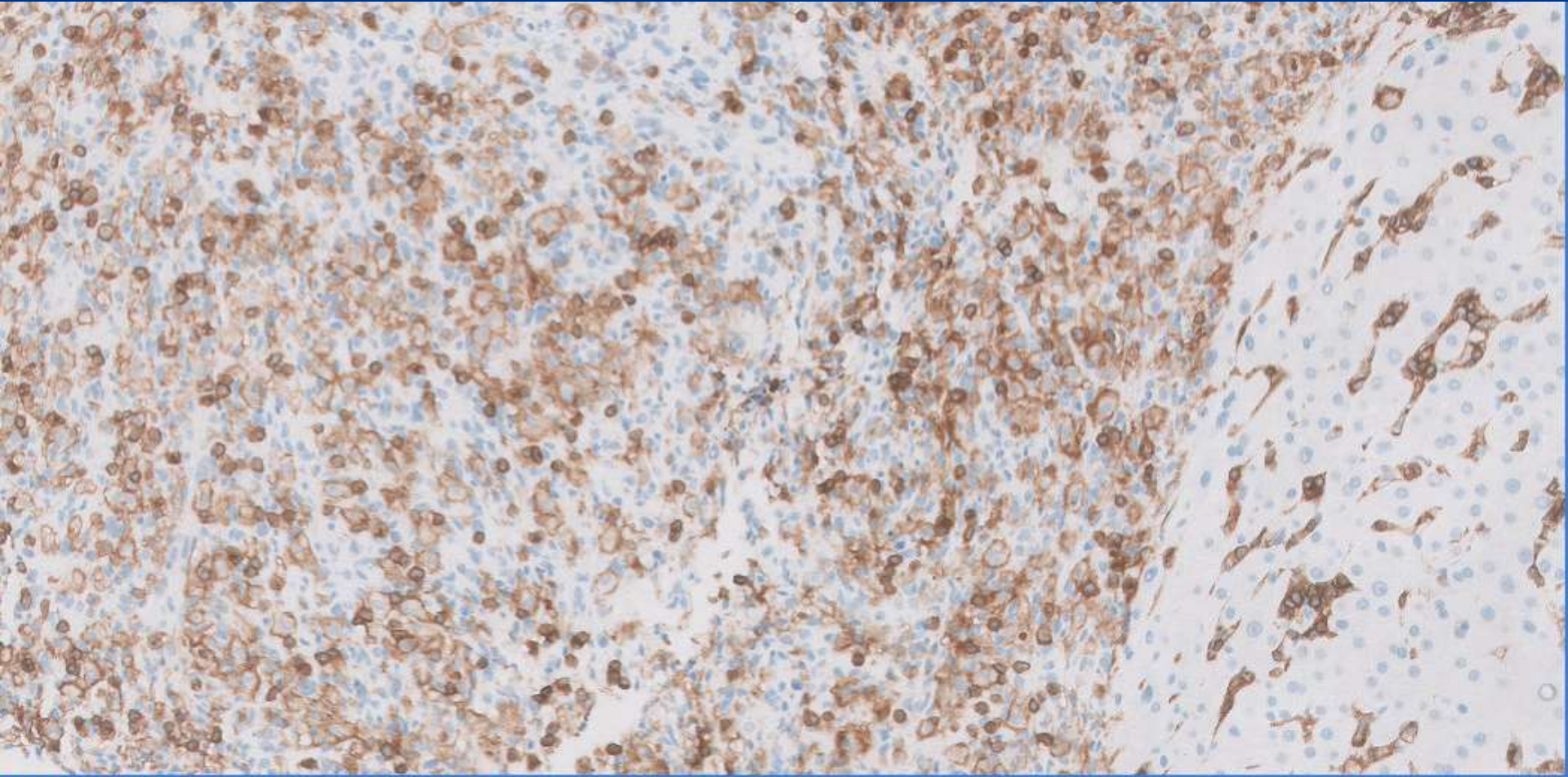

CD3

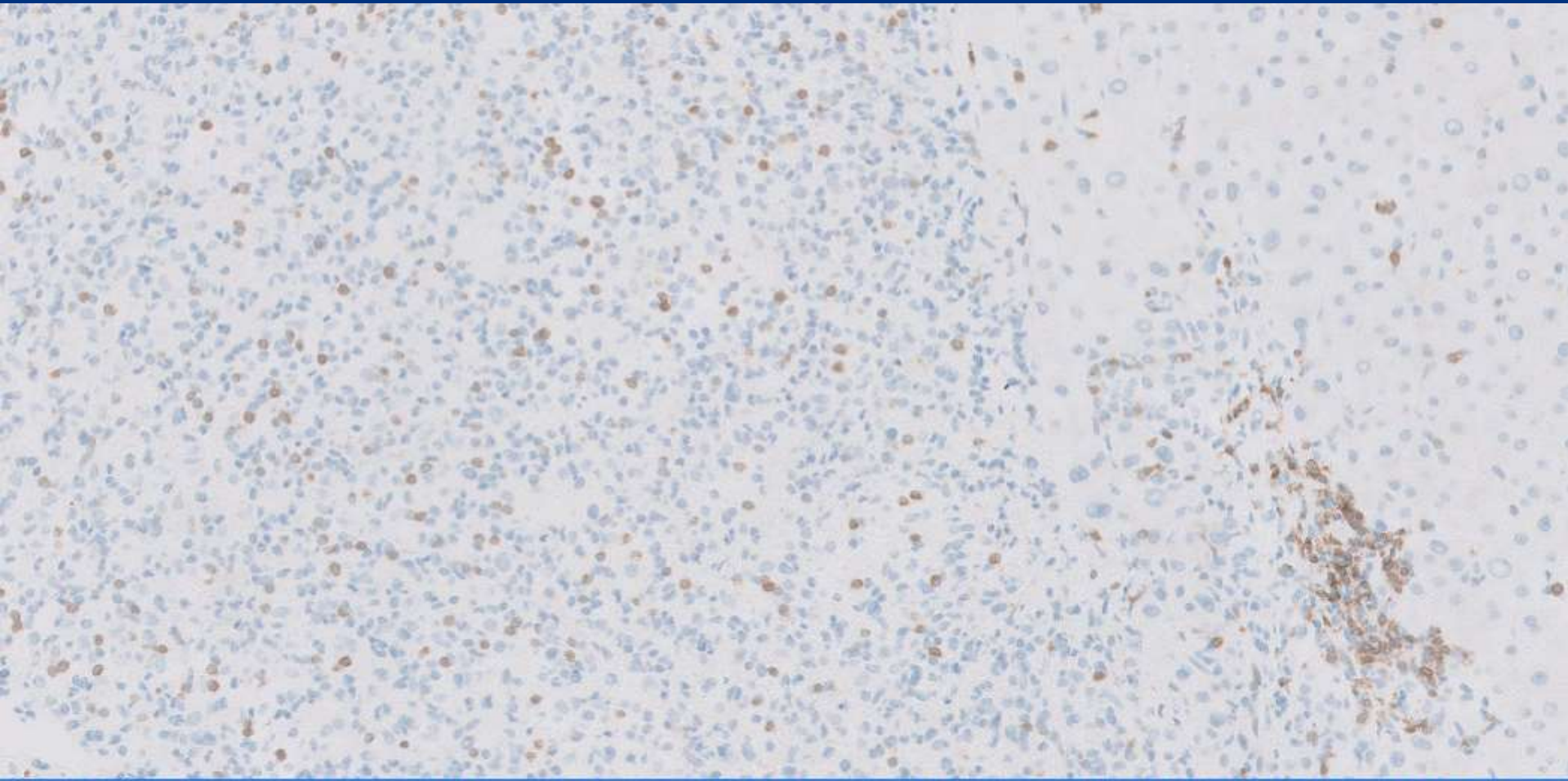

CD20

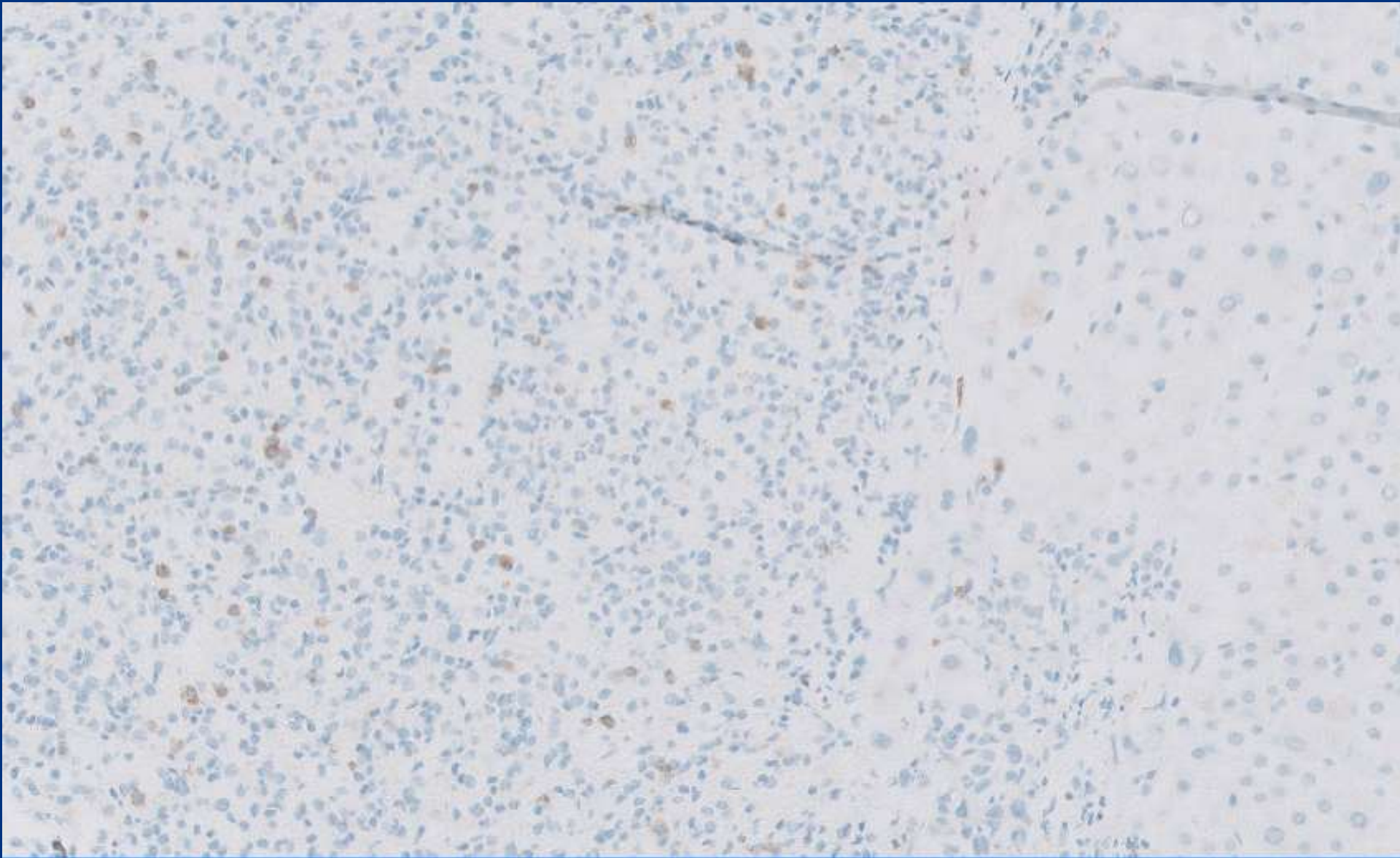

CD68

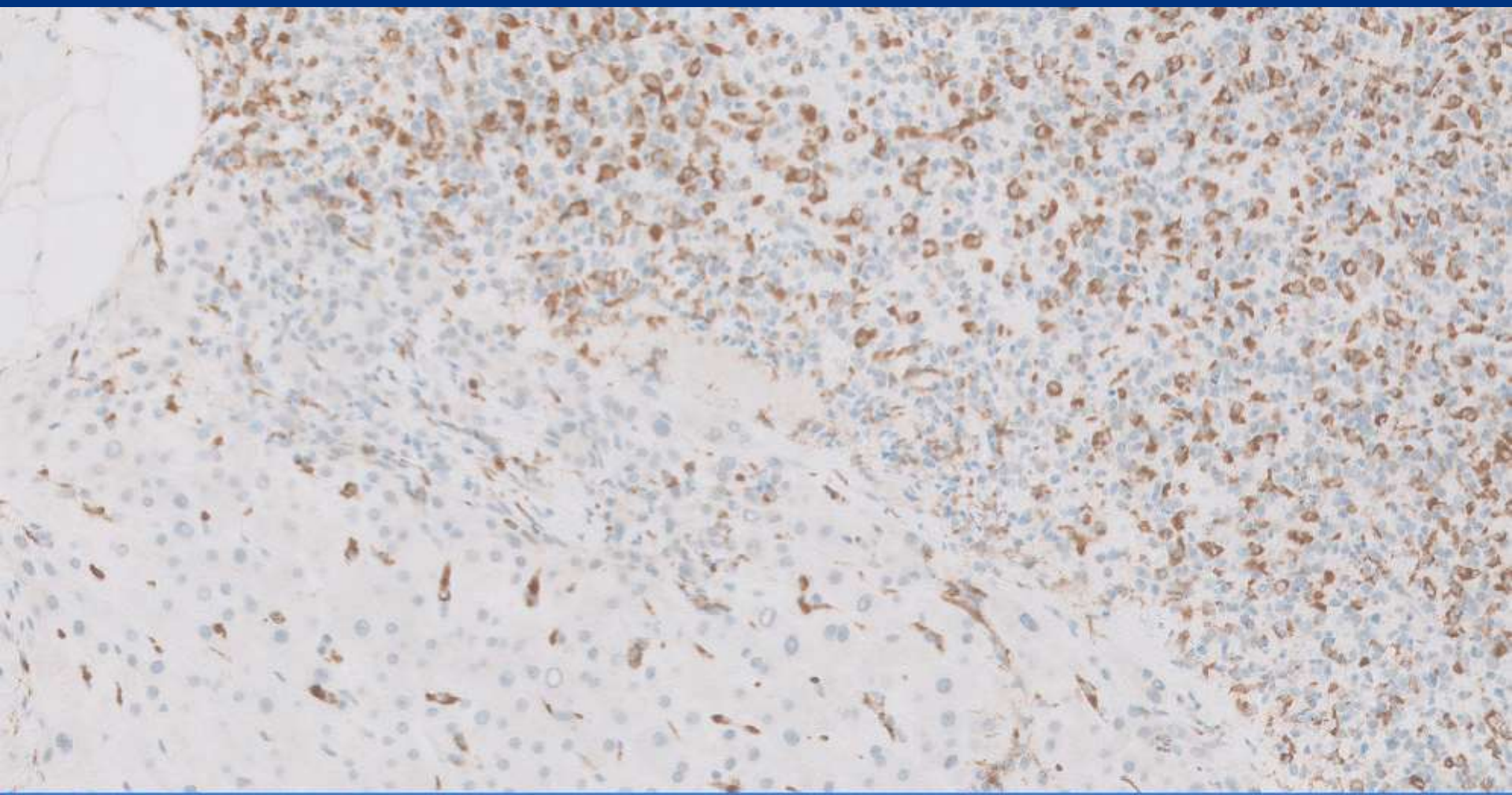

21-0104

Sarah Zadeh/Brooke Howitt; Stanford

53-year-old F presents shortness of breath and a large mediastinal mass. No known prior history of malignancy. FNA of mediastinal mass performed.

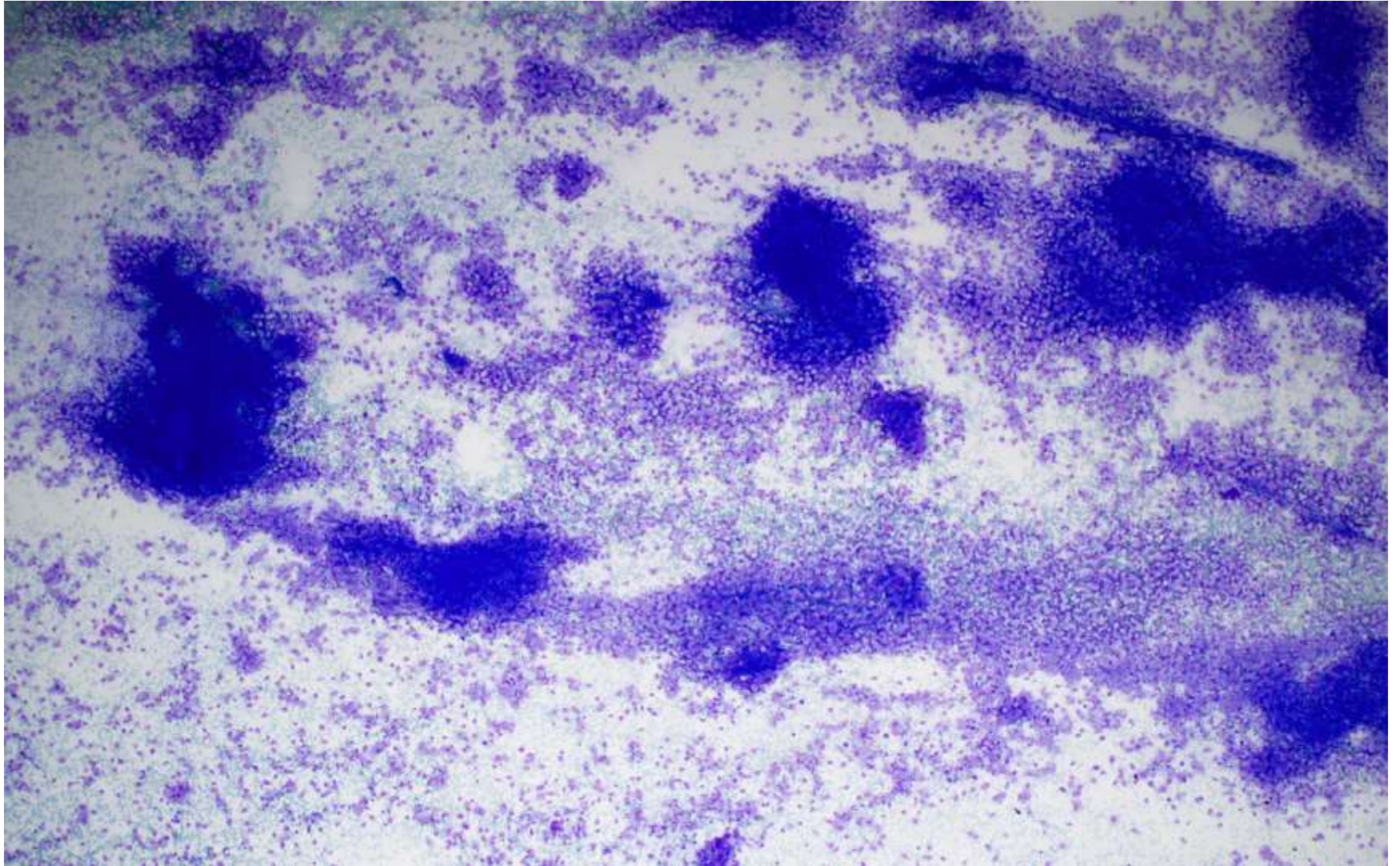

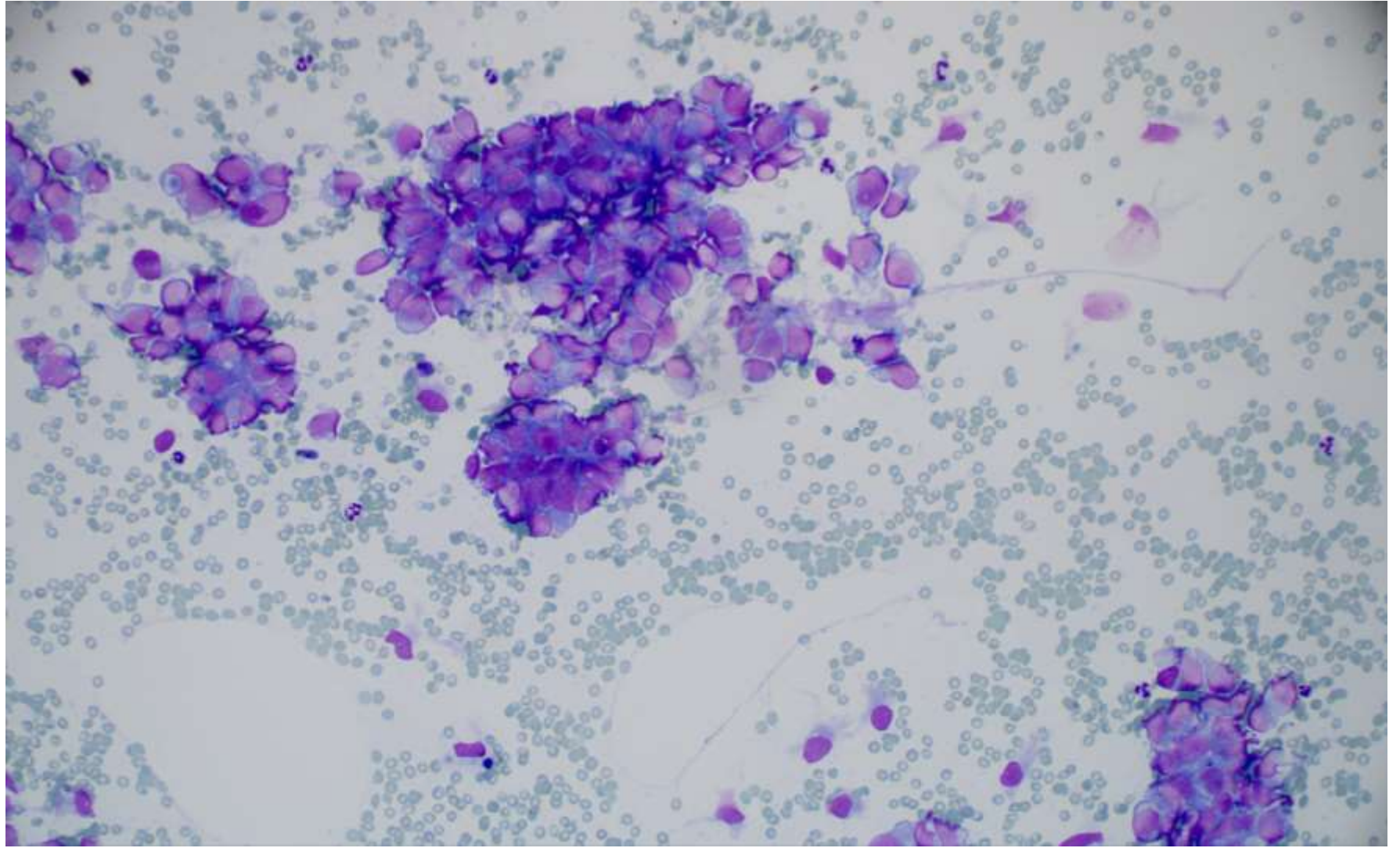

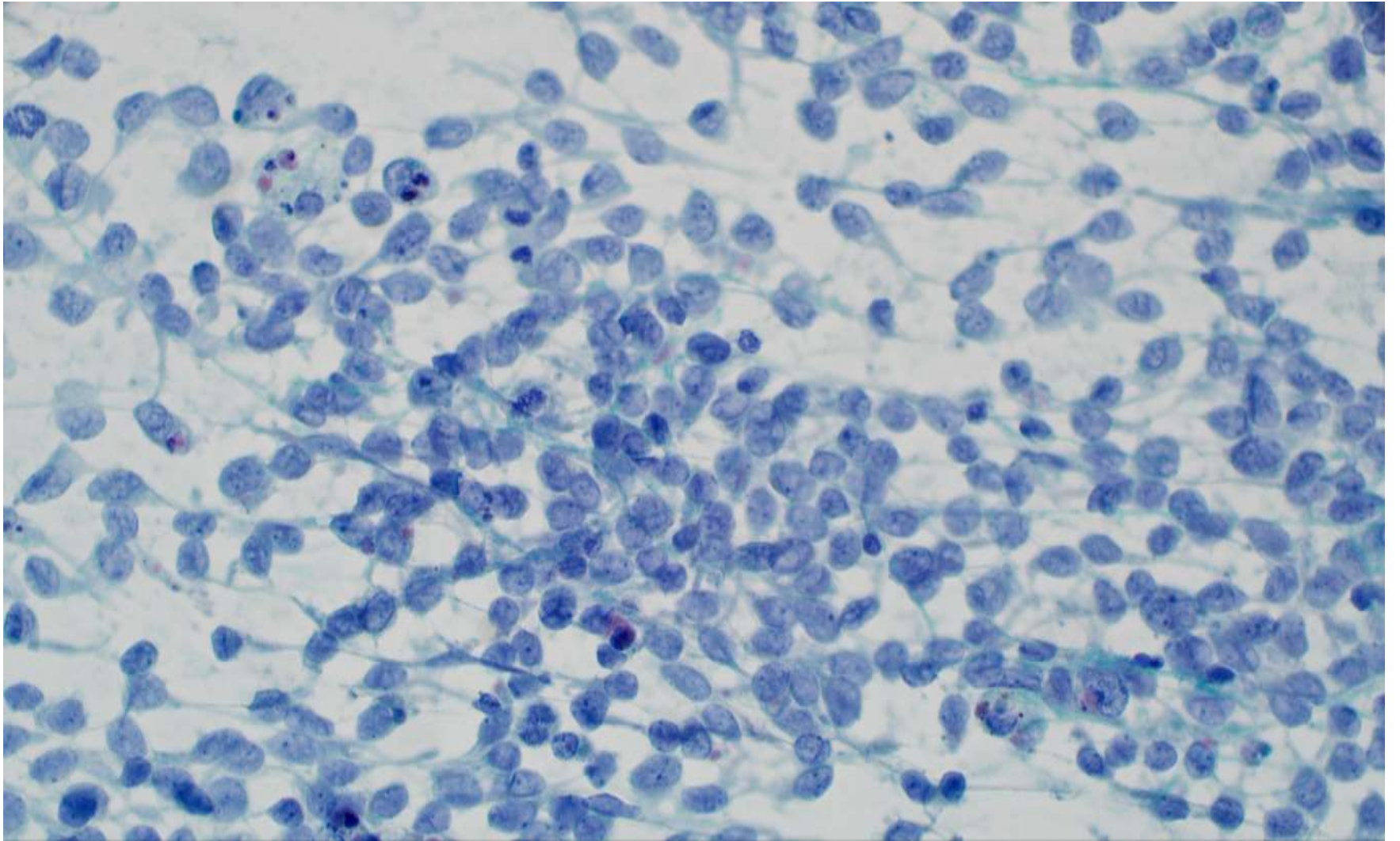

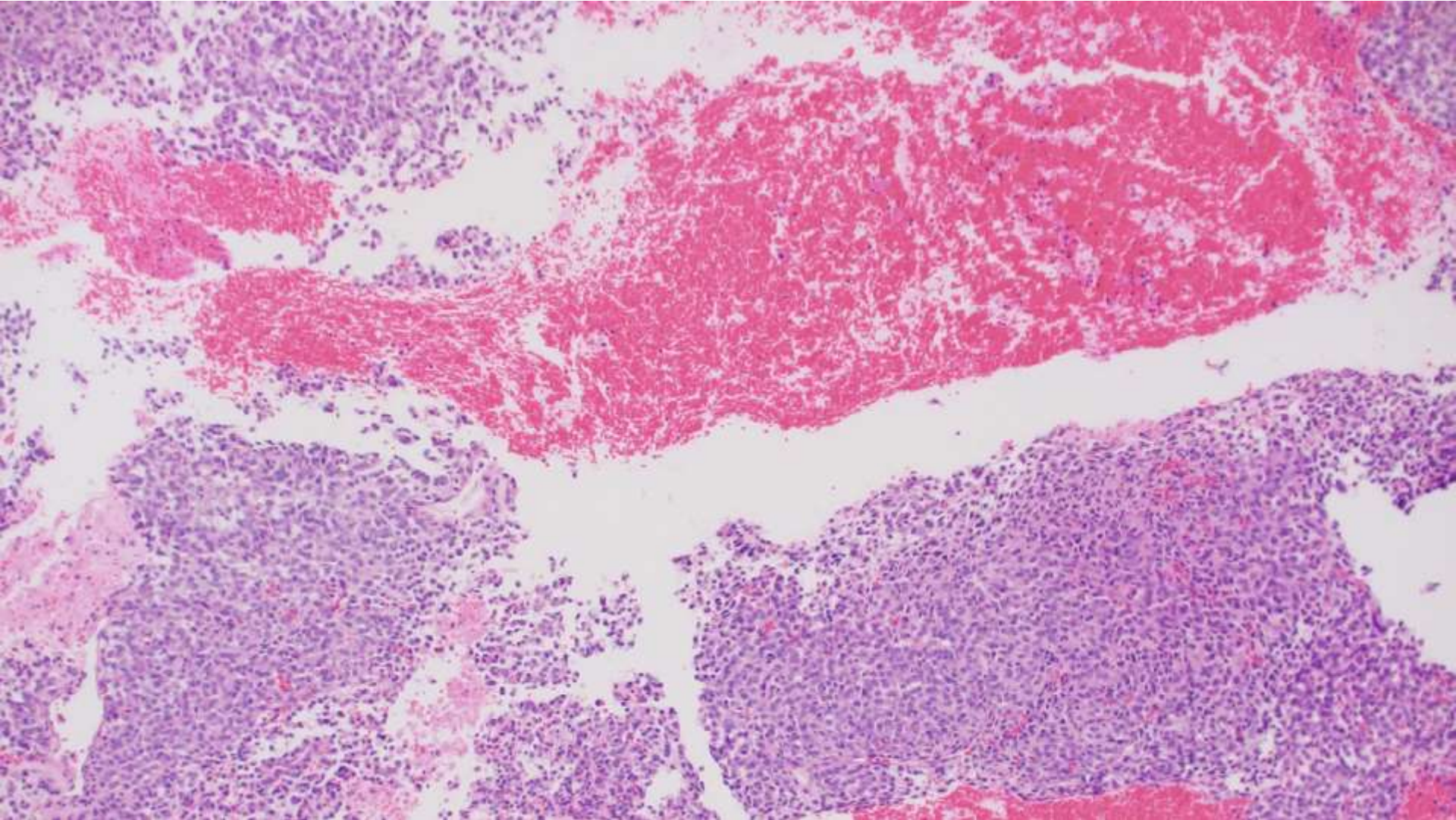

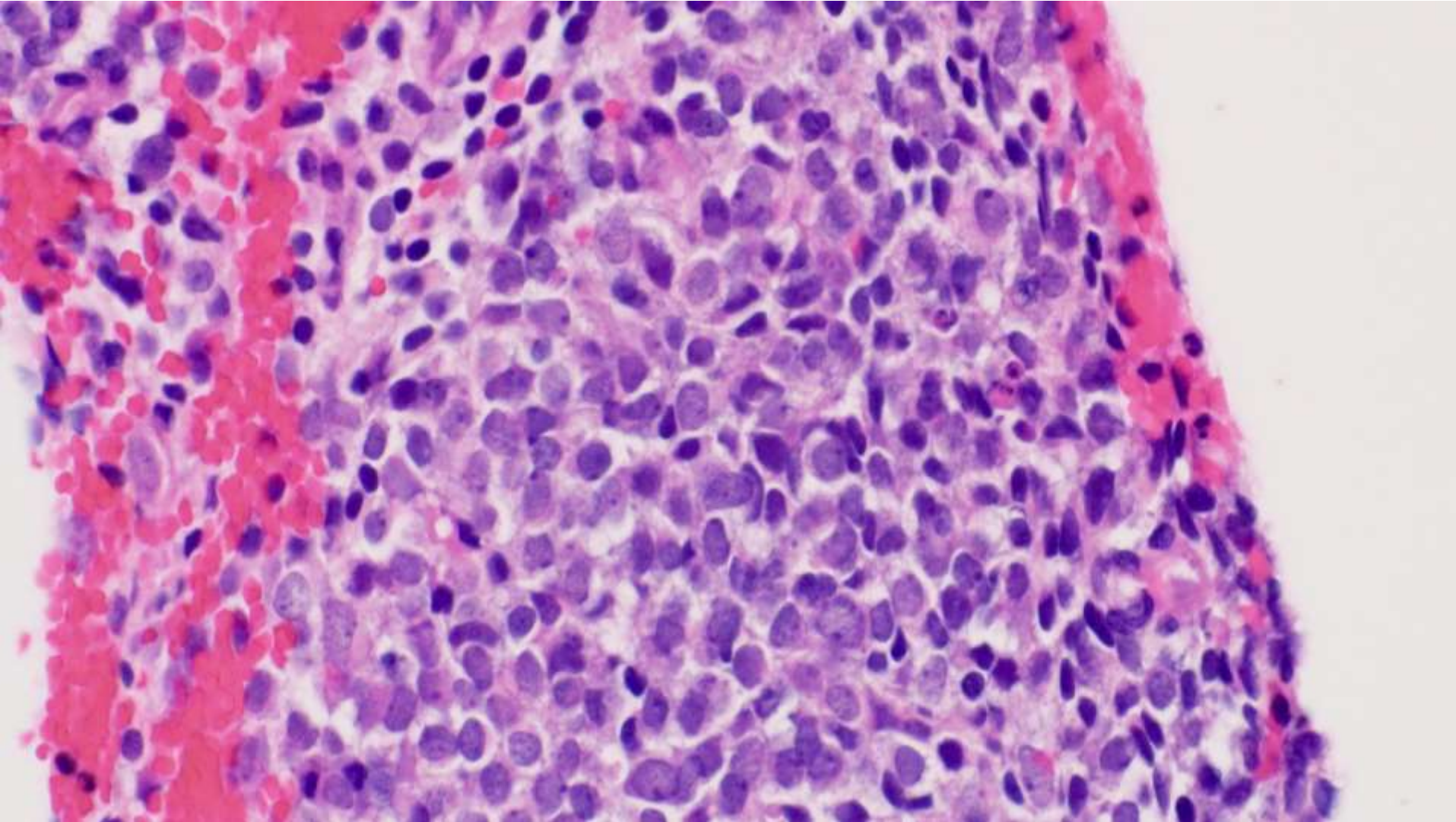

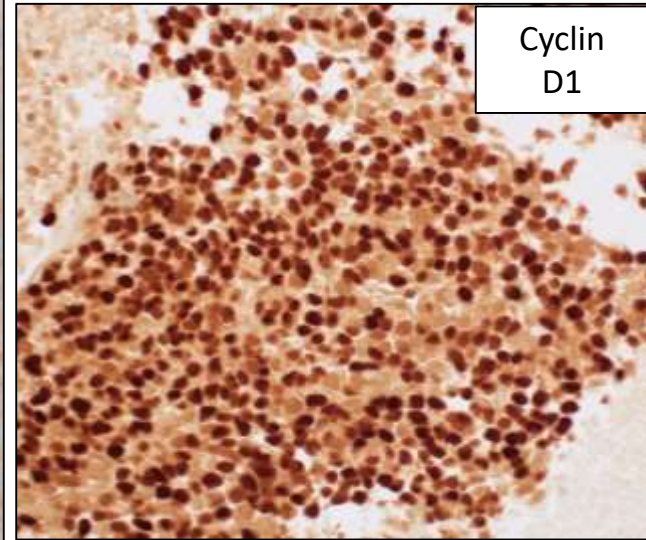
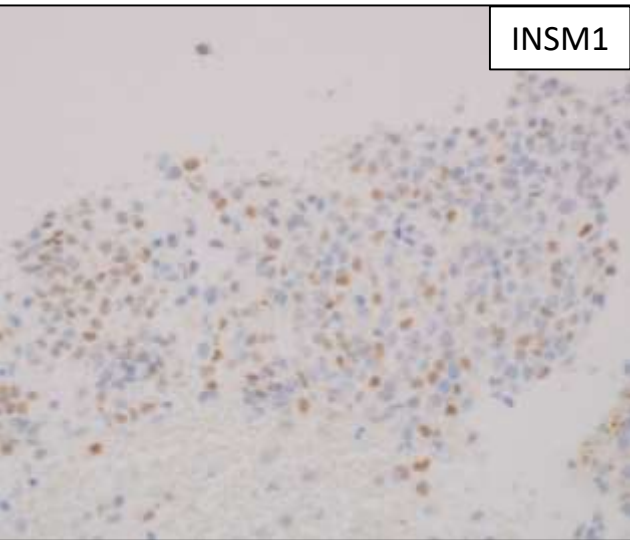
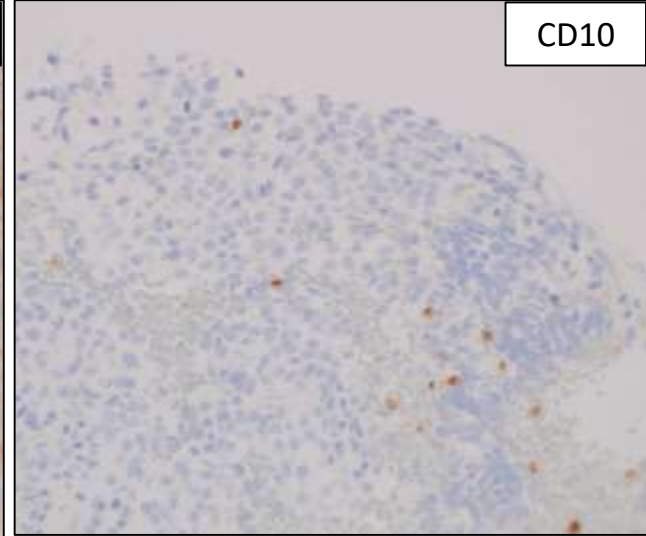
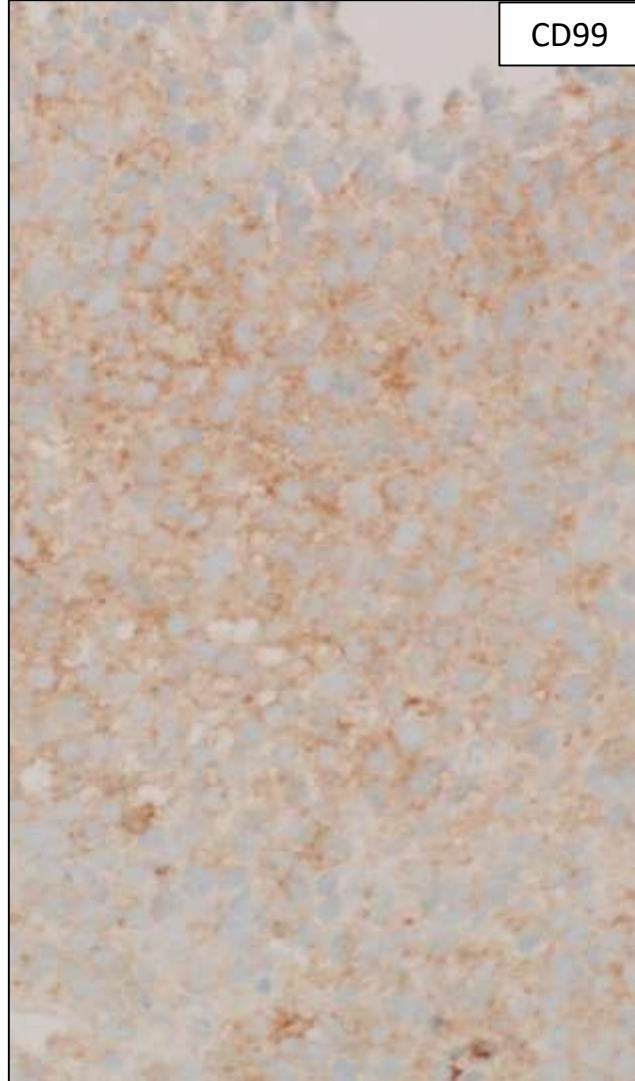
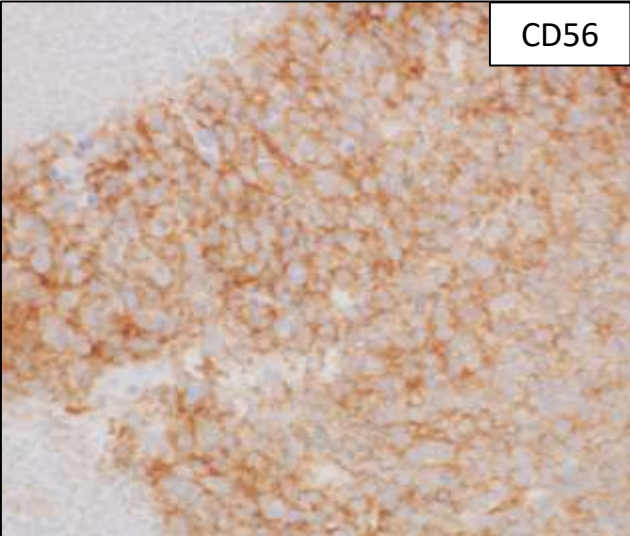

21-0105

Dave Bingham; Stanford

42-year-old M with abdominal mass.

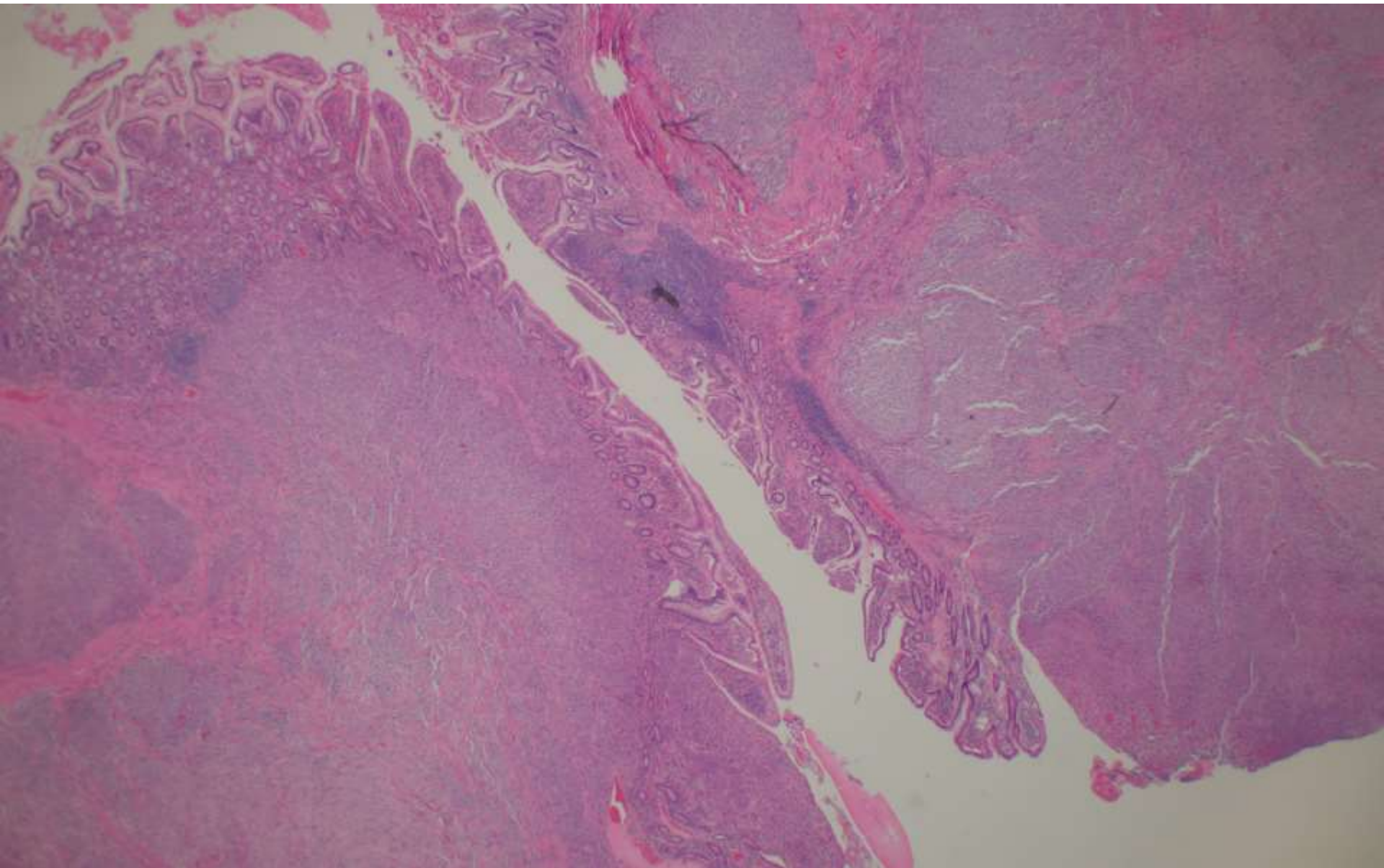

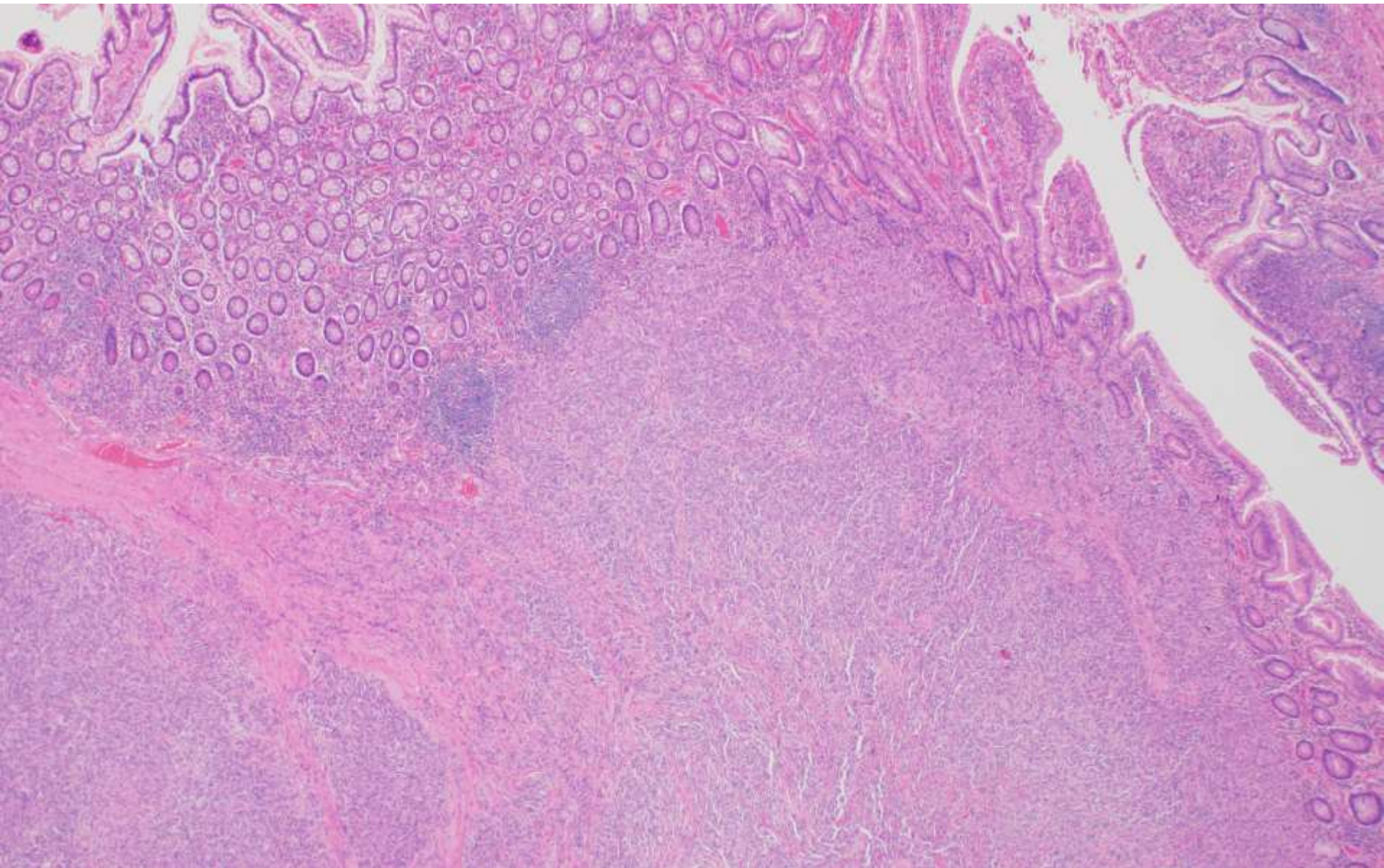

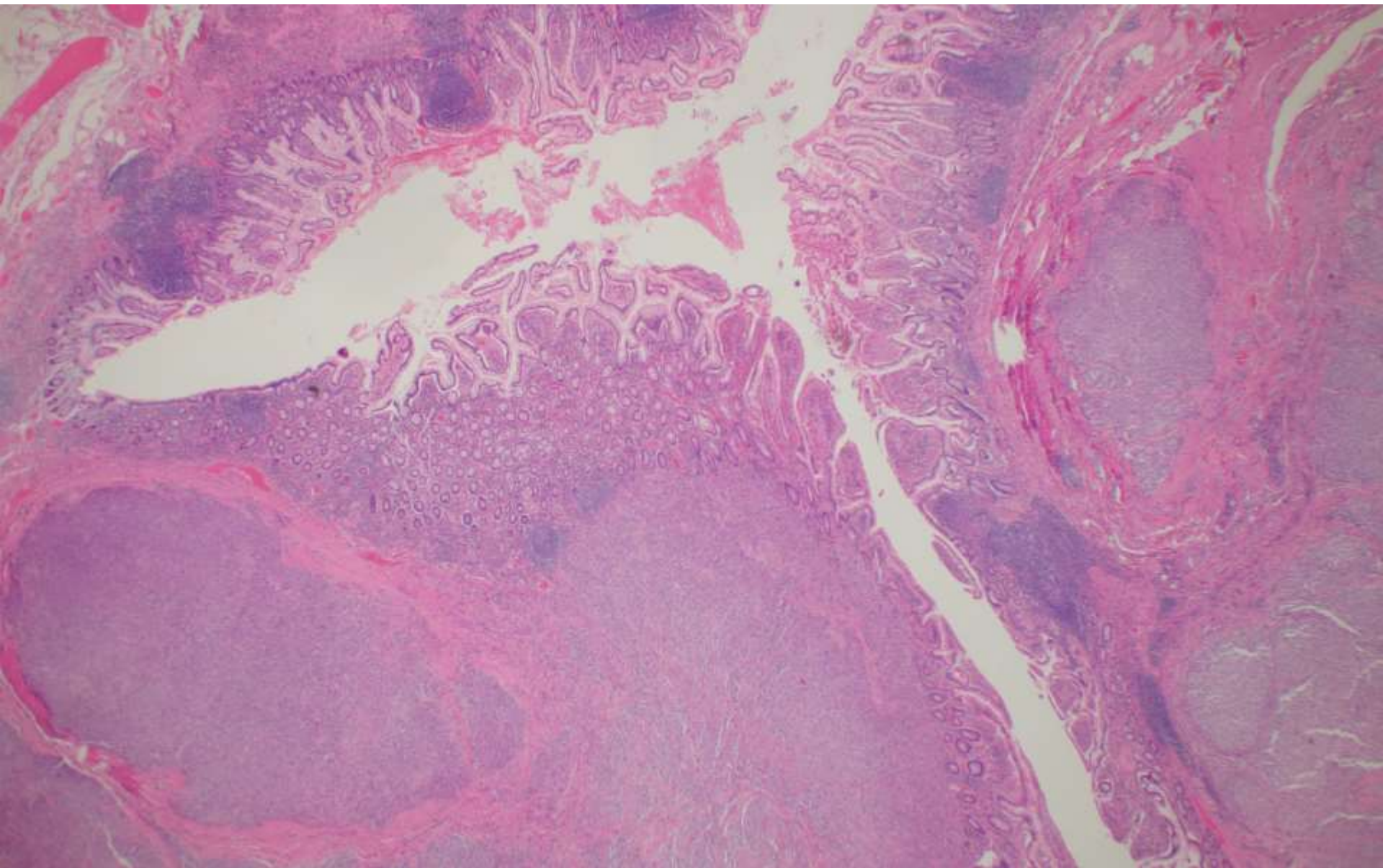

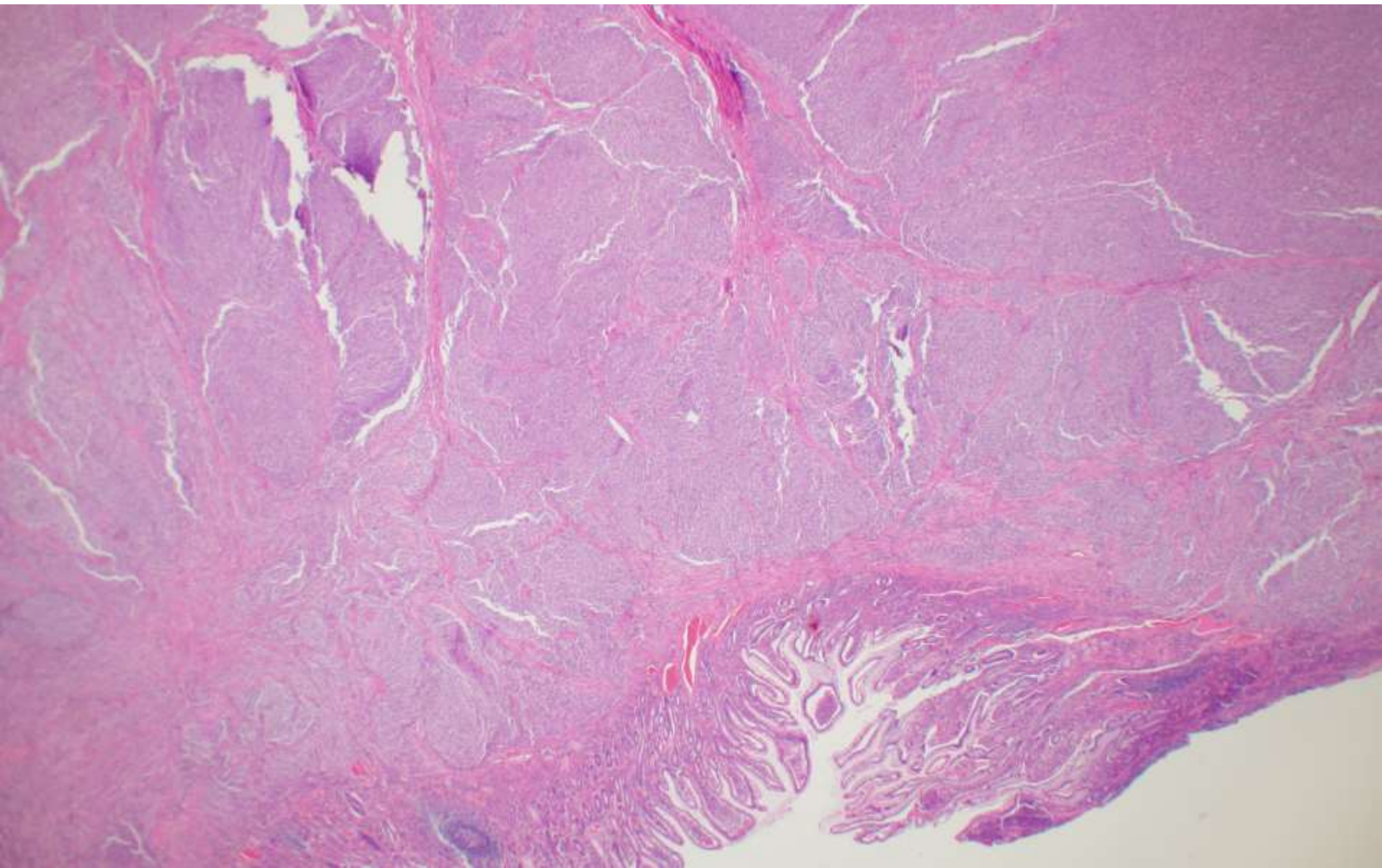

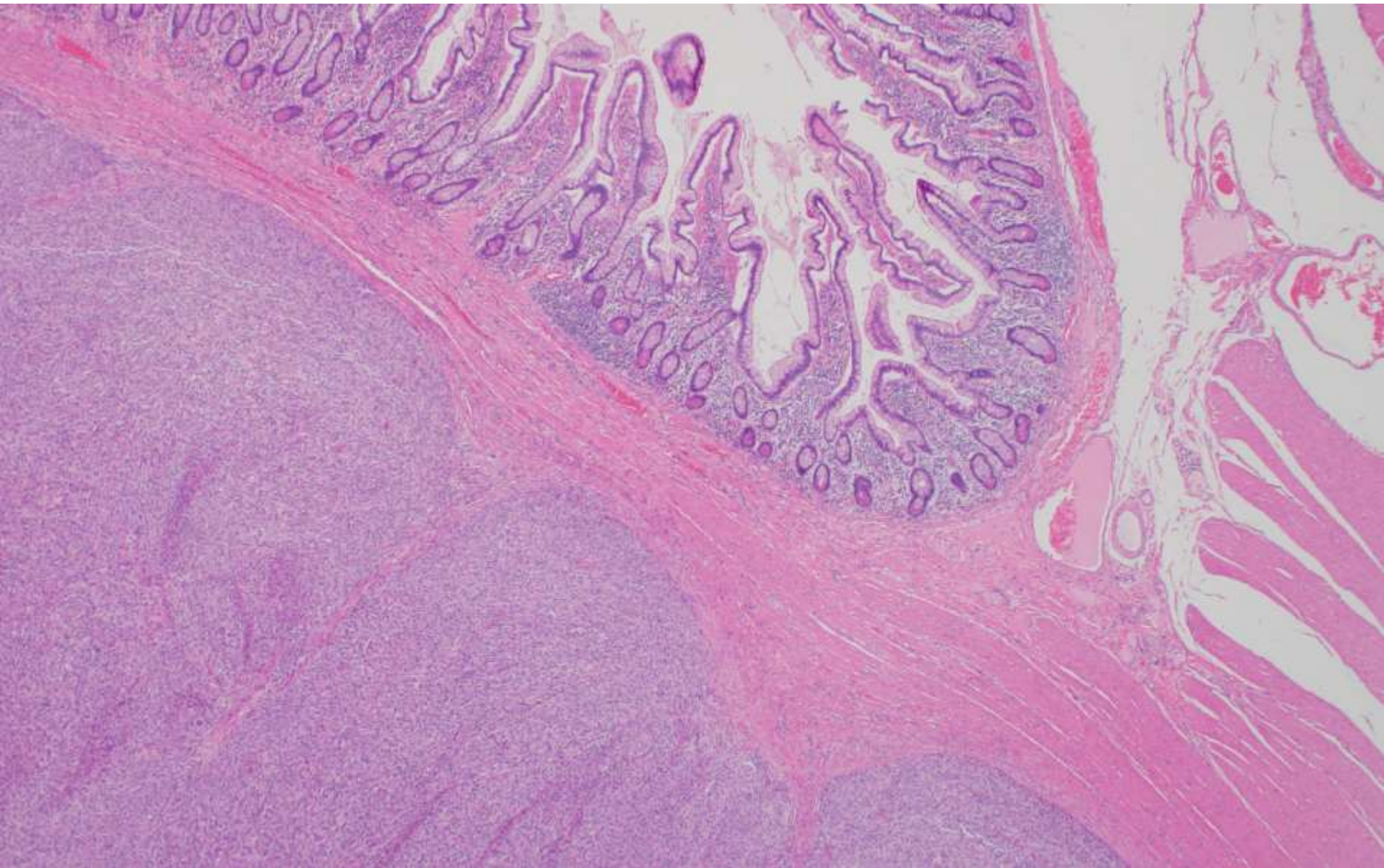

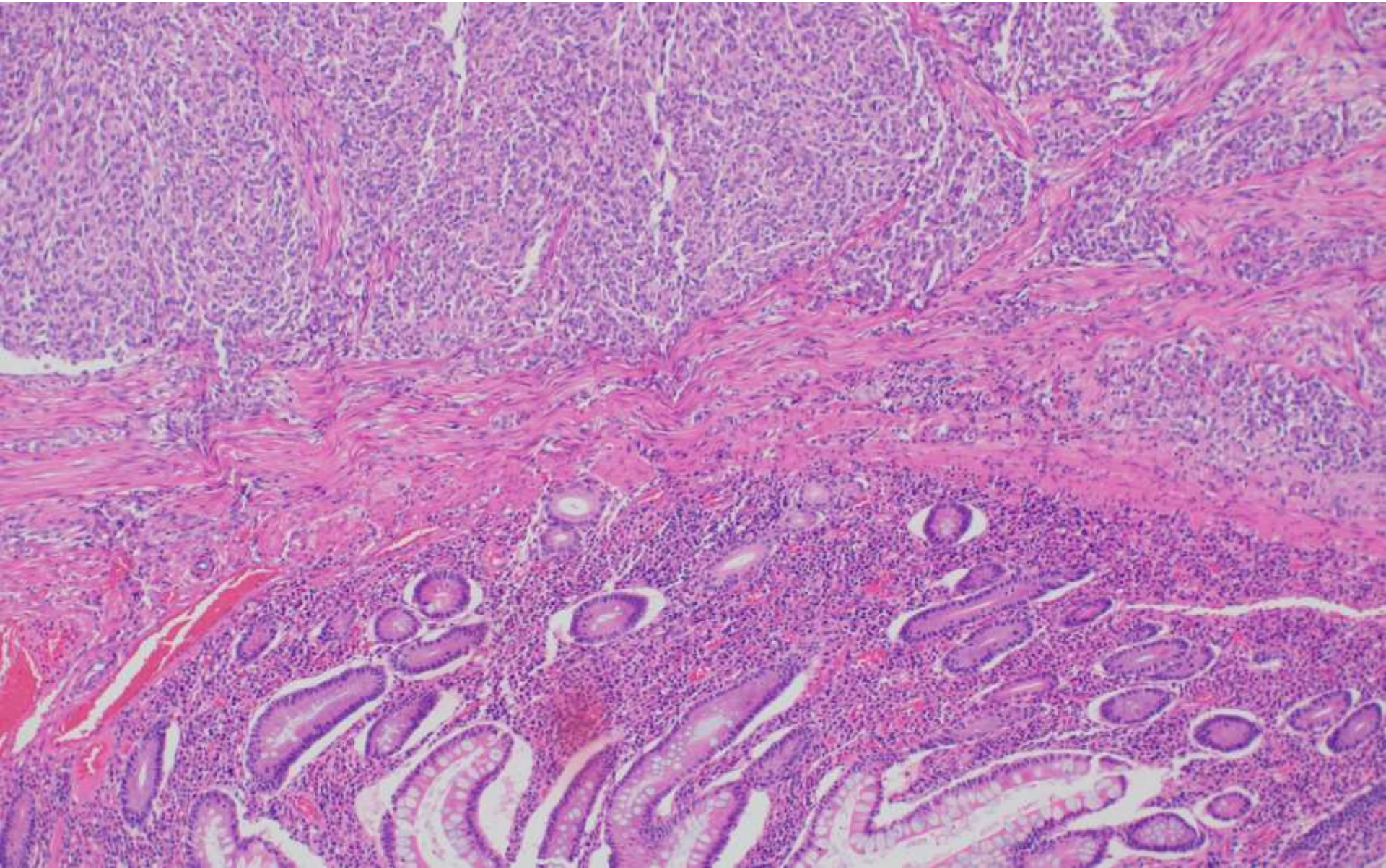

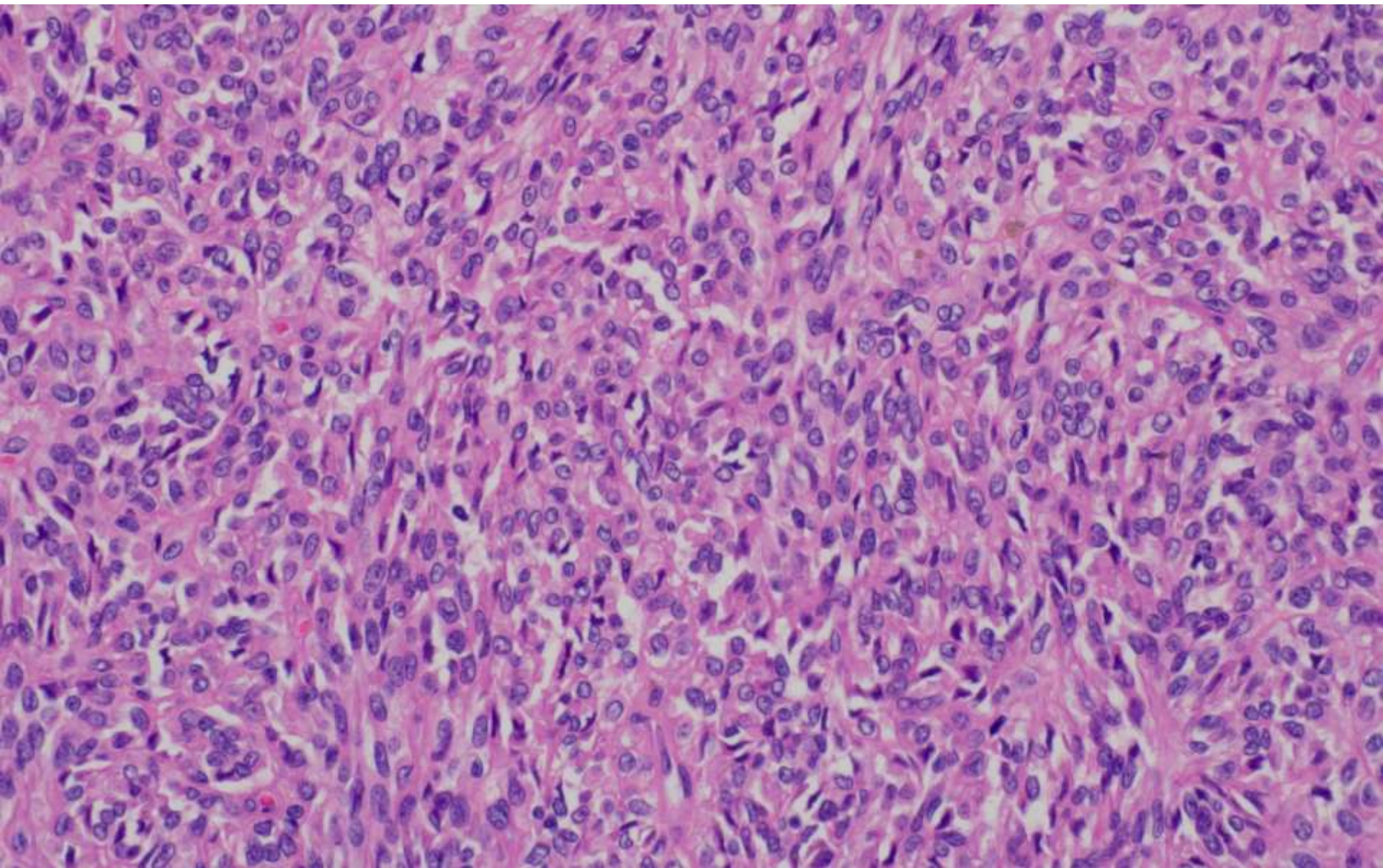

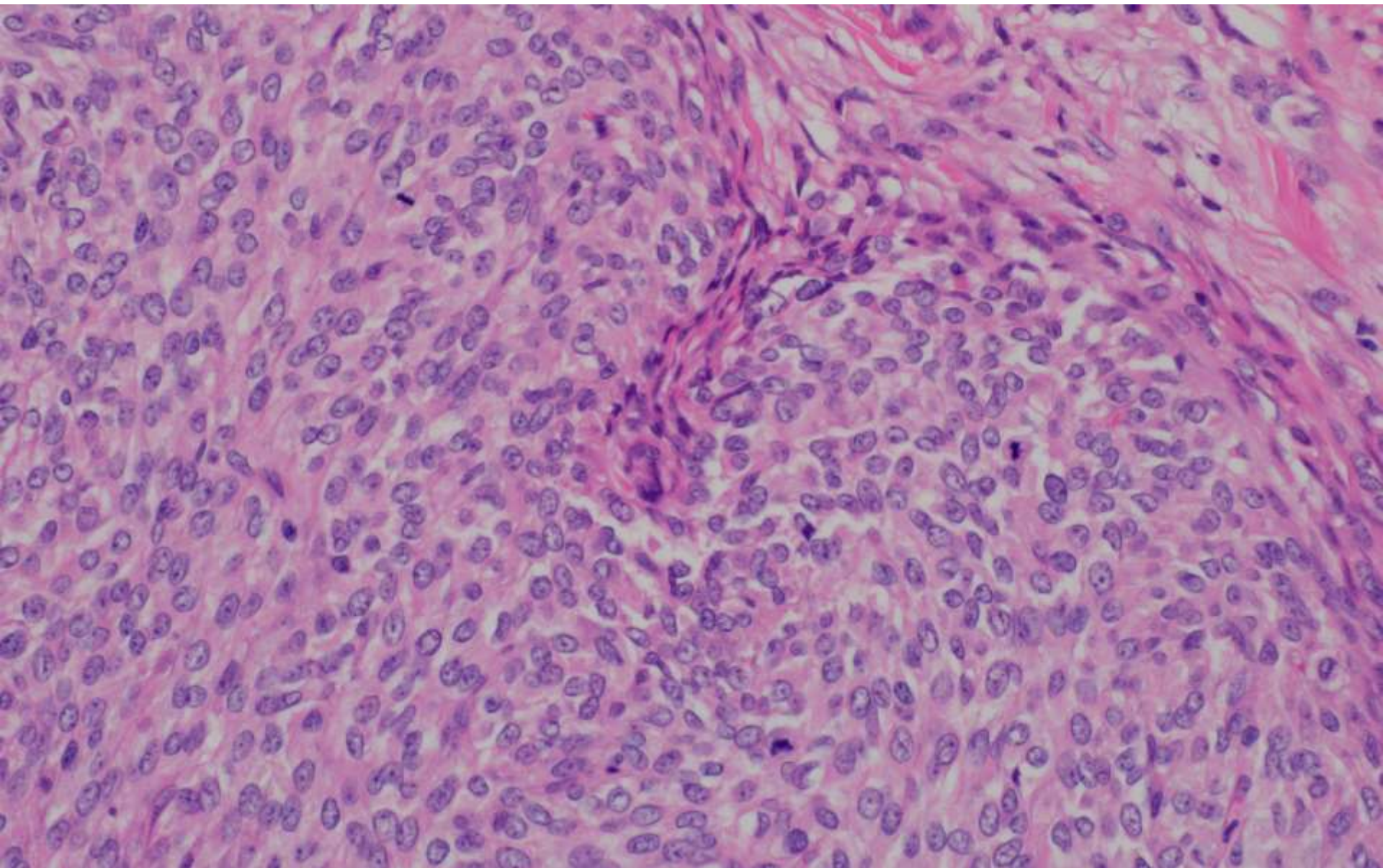

21-0106

Dean Fong; VA Palo Alto

70-year-old Veteran with h/o prostate cancer and Agent Orange exposure, was admitted after routine bloodwork demonstrated a hemoglobin level of 5.1 g/dL, and platelet count of $116 \times 10^9/L$. A complete metabolic panel showed elevated alkaline phosphatase and total protein (8.2 g/dL). Serum immunofixation demonstrated an abnormal lambda monoclonal IgM band (M-protein 1.94 g/dL) with an elevated lambda-to-kappa ratio.

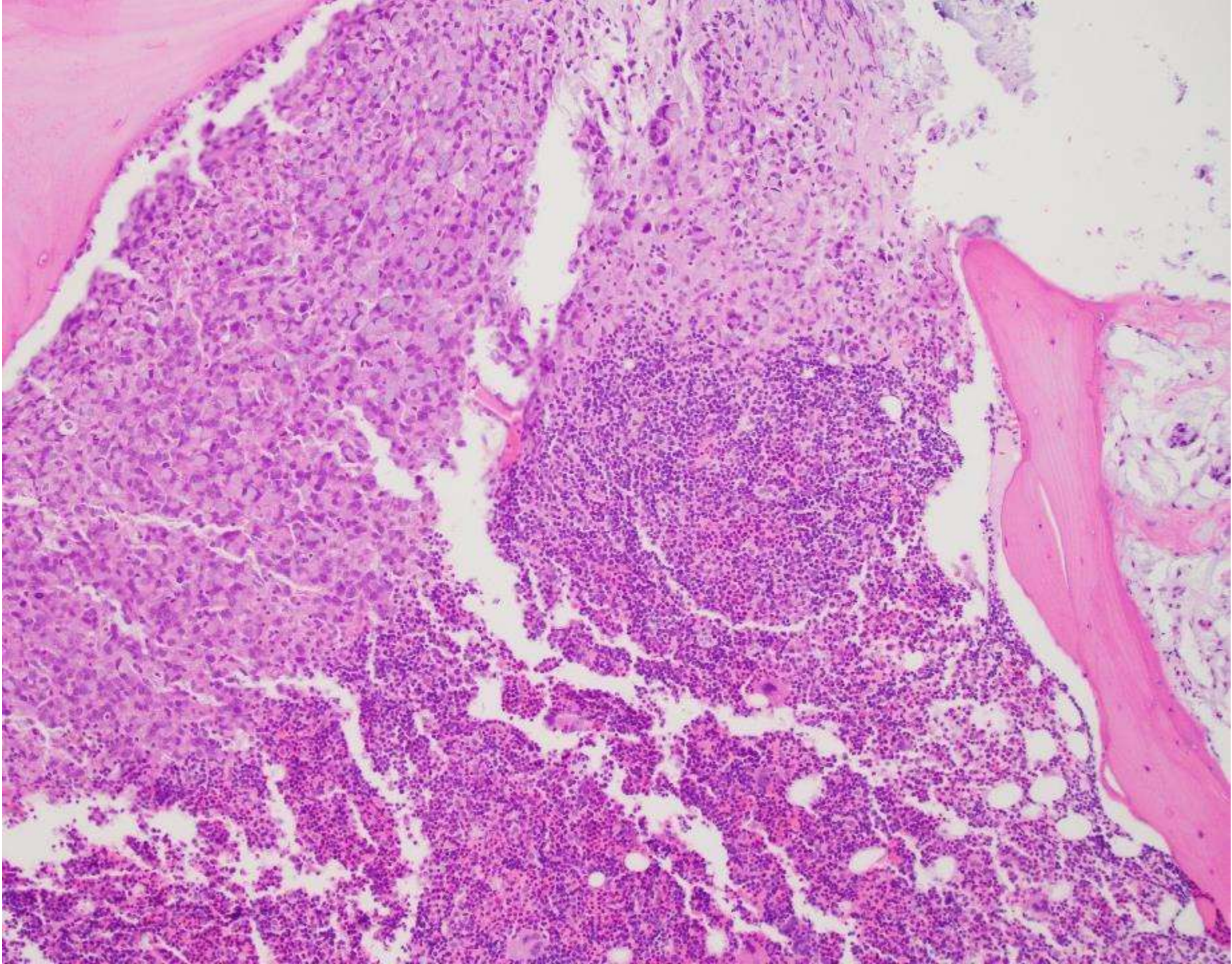

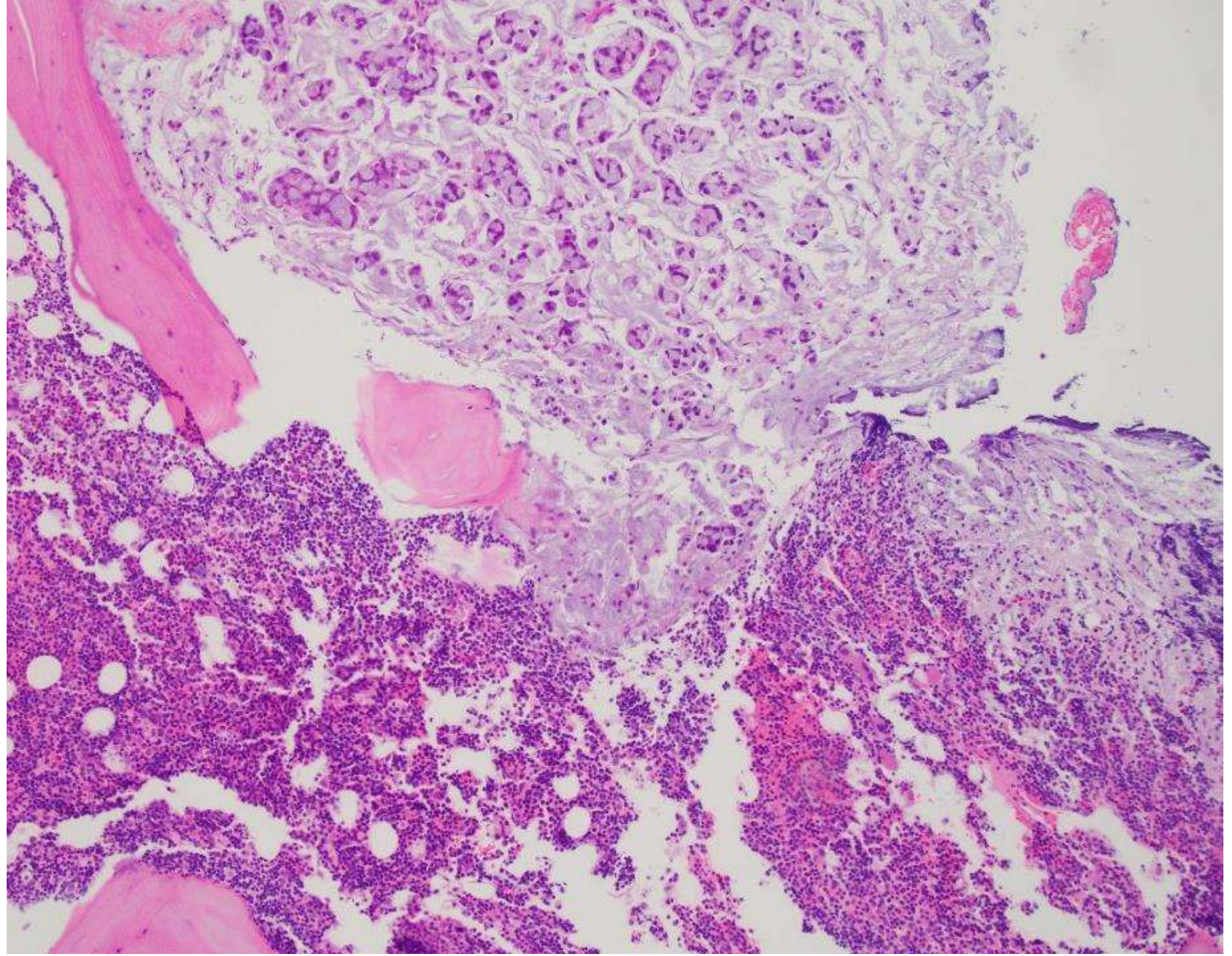

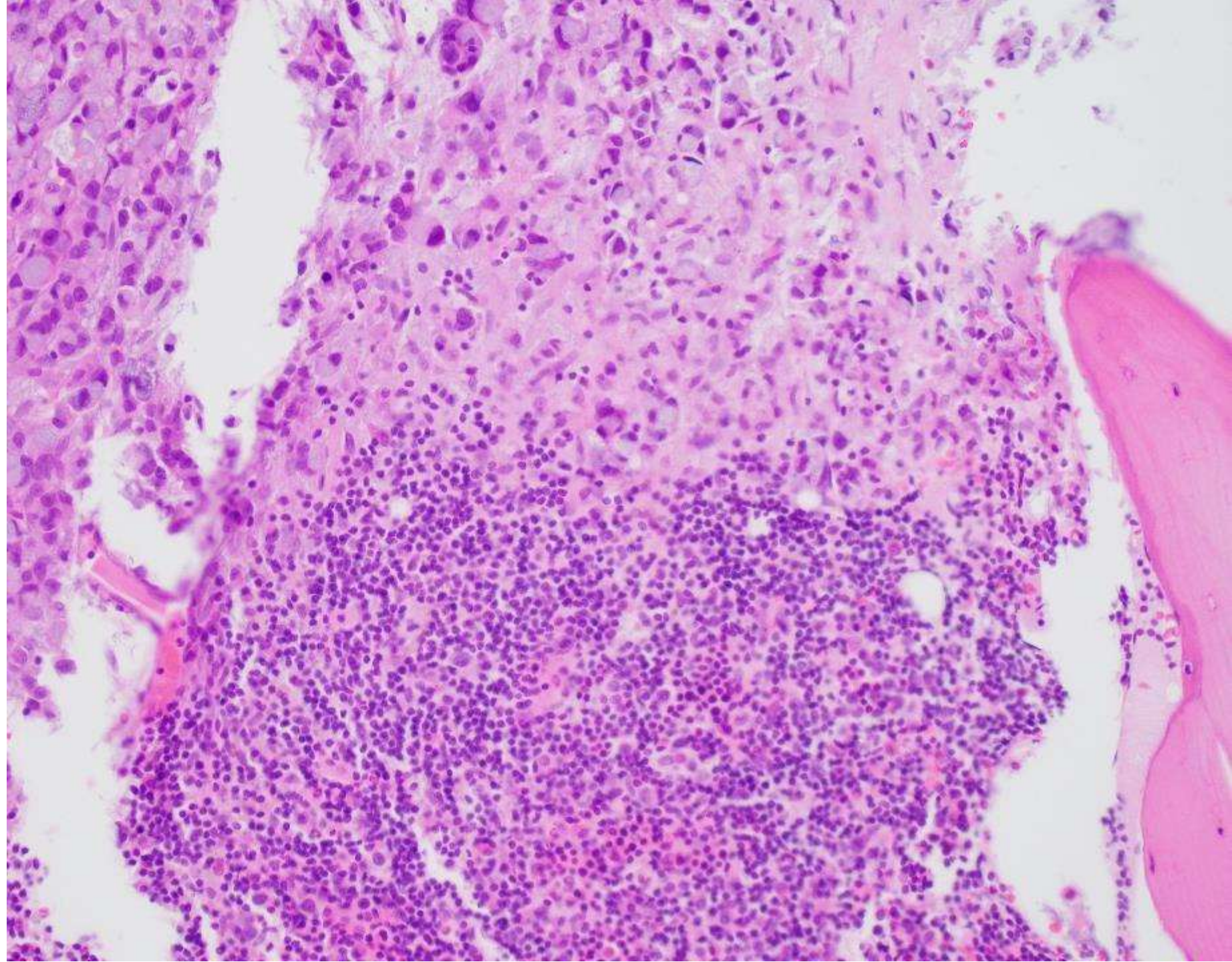

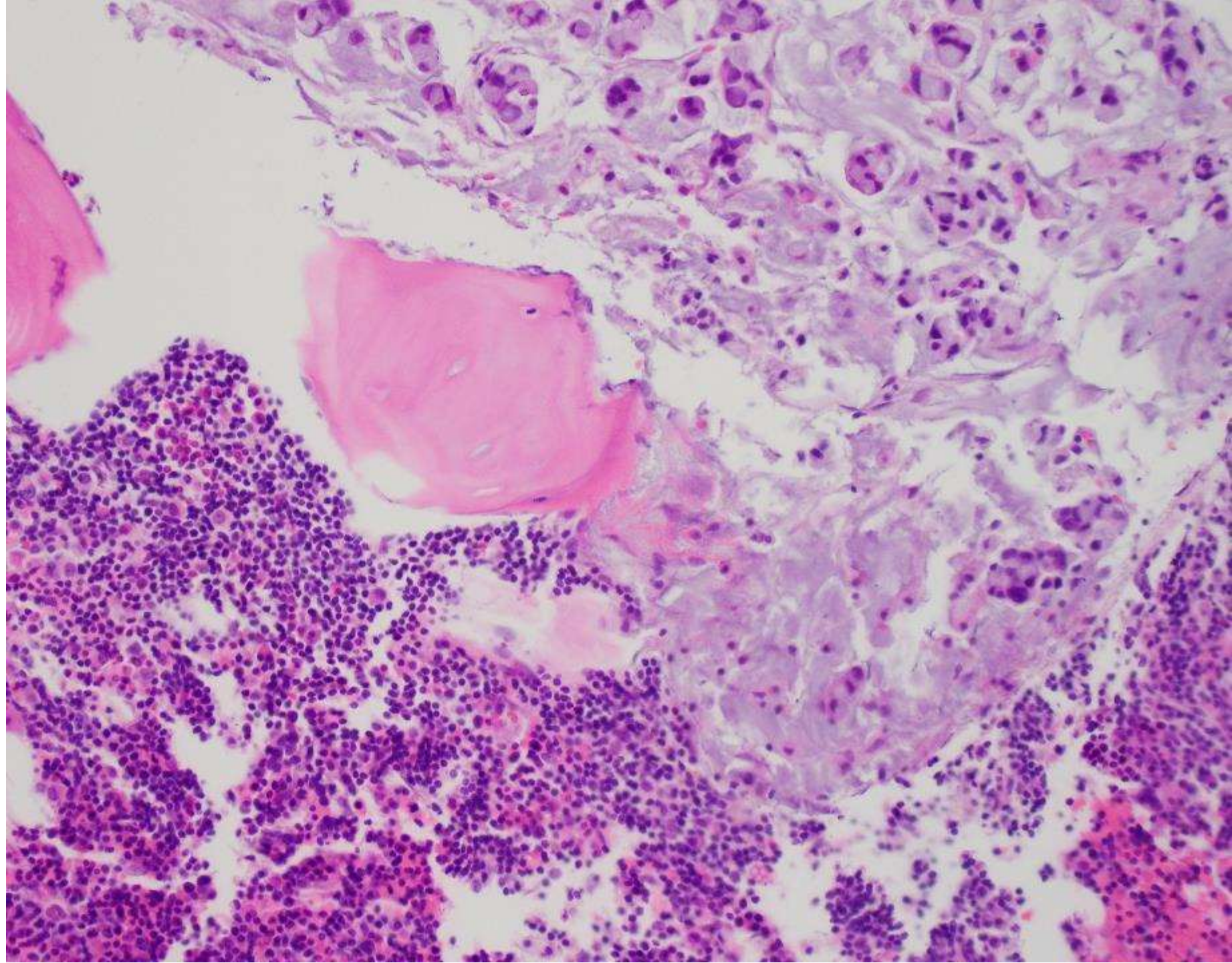

21-0107

Iris Martin/Sunny Kao/Megan Troxell; Stanford

28-year-old with gender dysphoria, on androgen deprivation and estrogen for years. Bilateral orchiectomy performed.

