

South Bay Pathology Society

March 10, 2014

SB 5785

- Adult female with a pancreatic mass

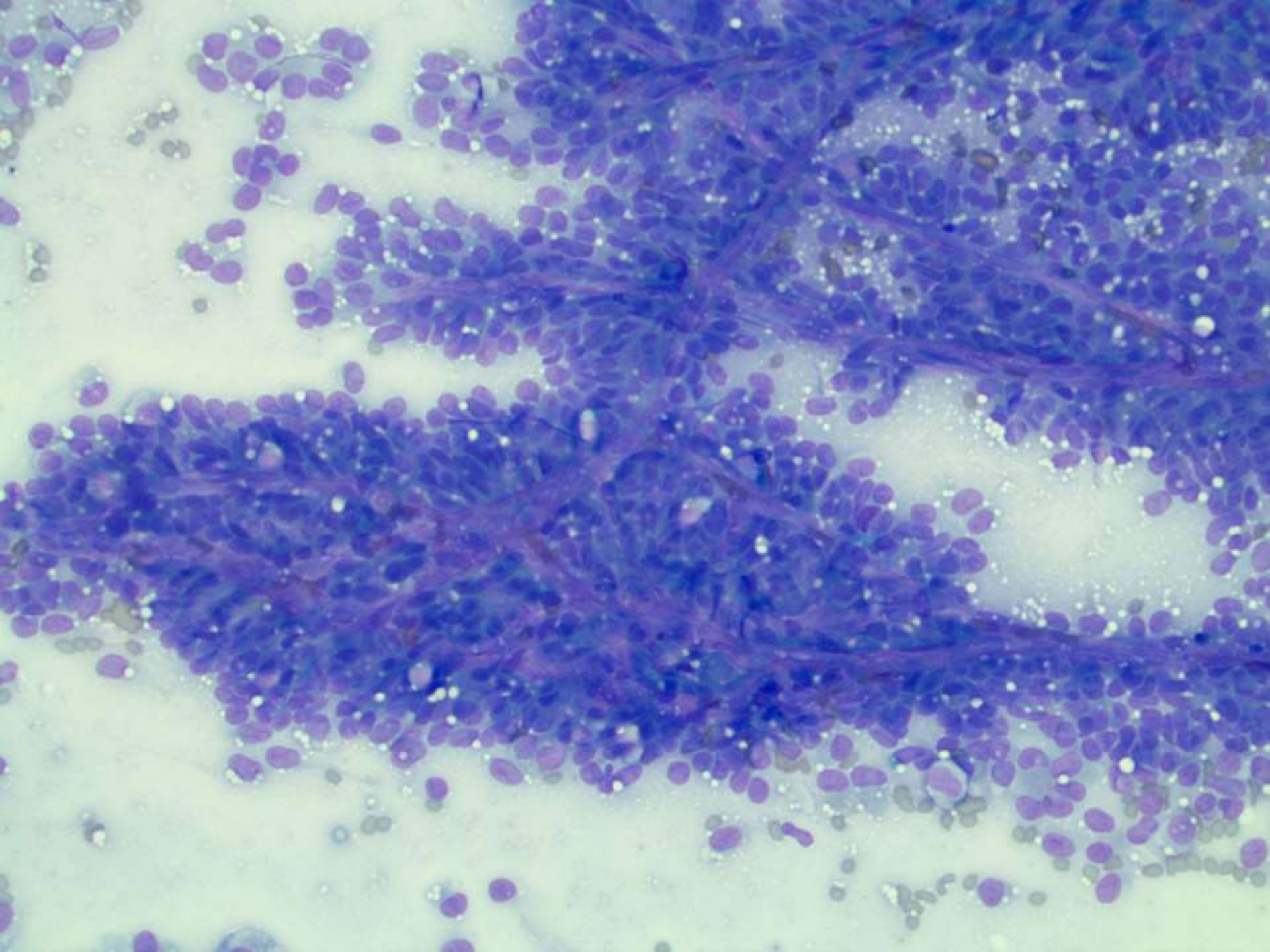

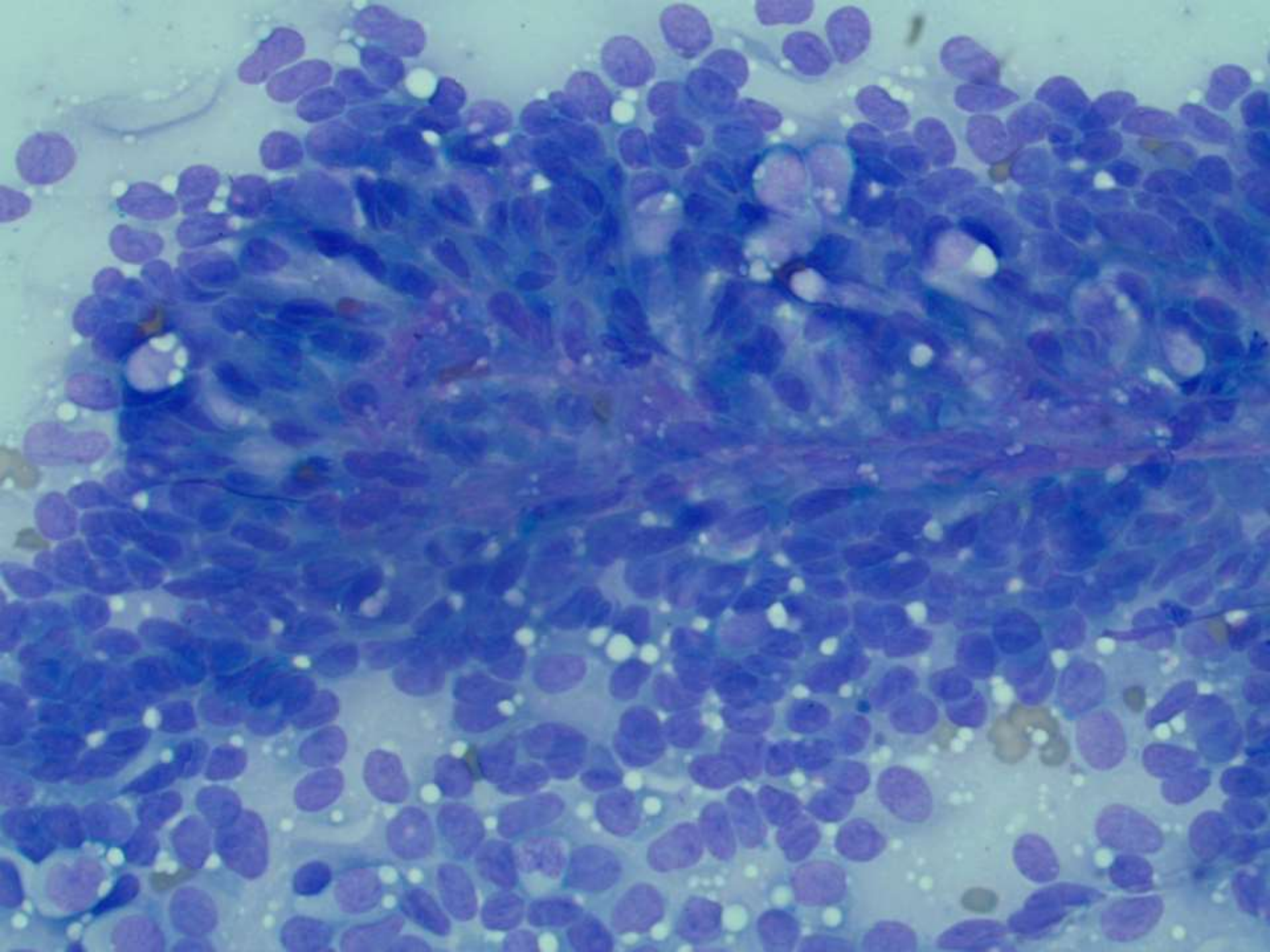

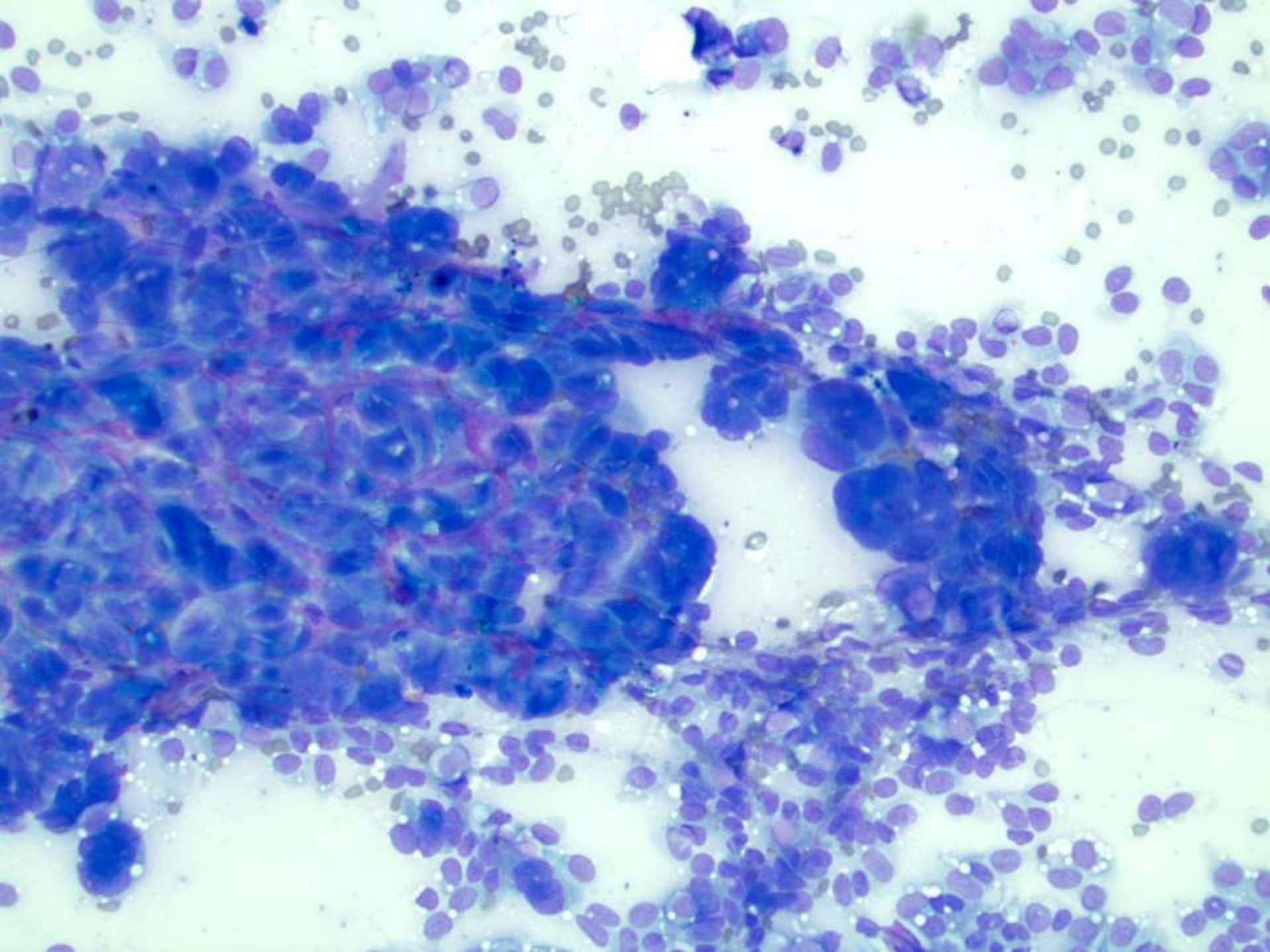

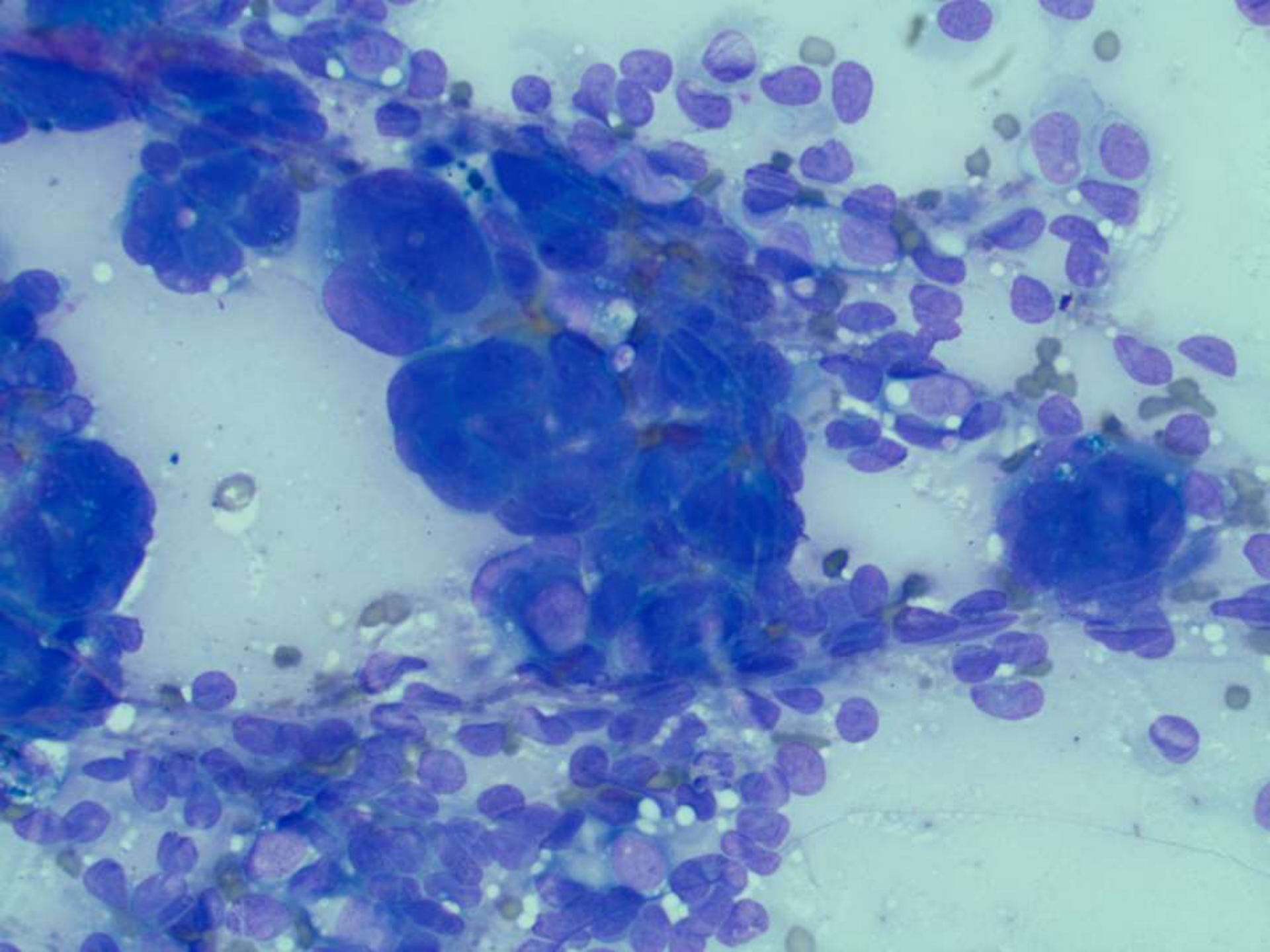

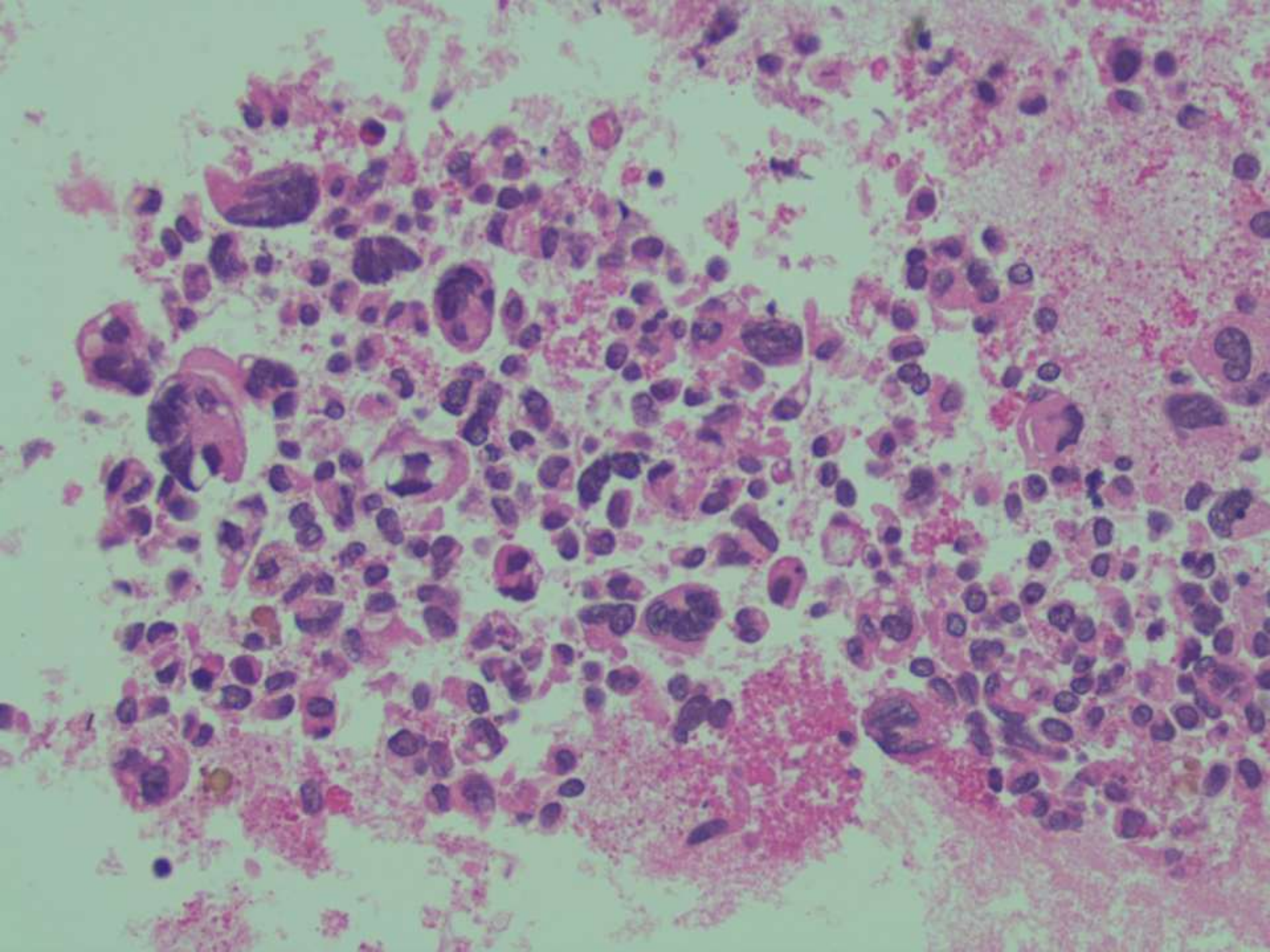

SB 5812

- 56 year old woman with hepatosplenomegaly, fever and pancytopenia. Peripheral blood flow cytometry was reportedly normal and bone marrow was not diagnostic. Satisfied the clinical criteria for hemophagocytic lymphohistiocytosis (HLH) and being presumptively treated for it at the time of liver biopsy.

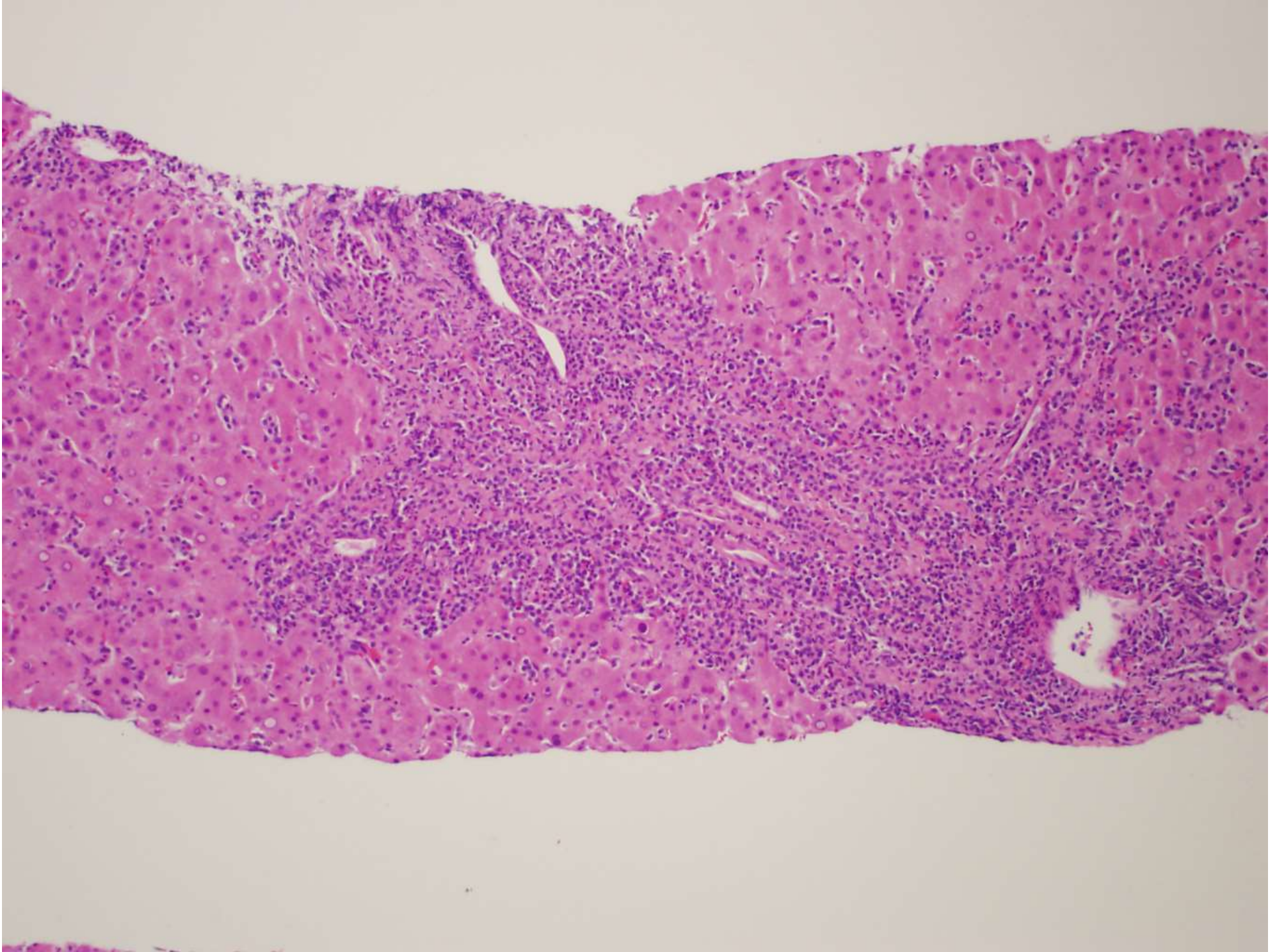

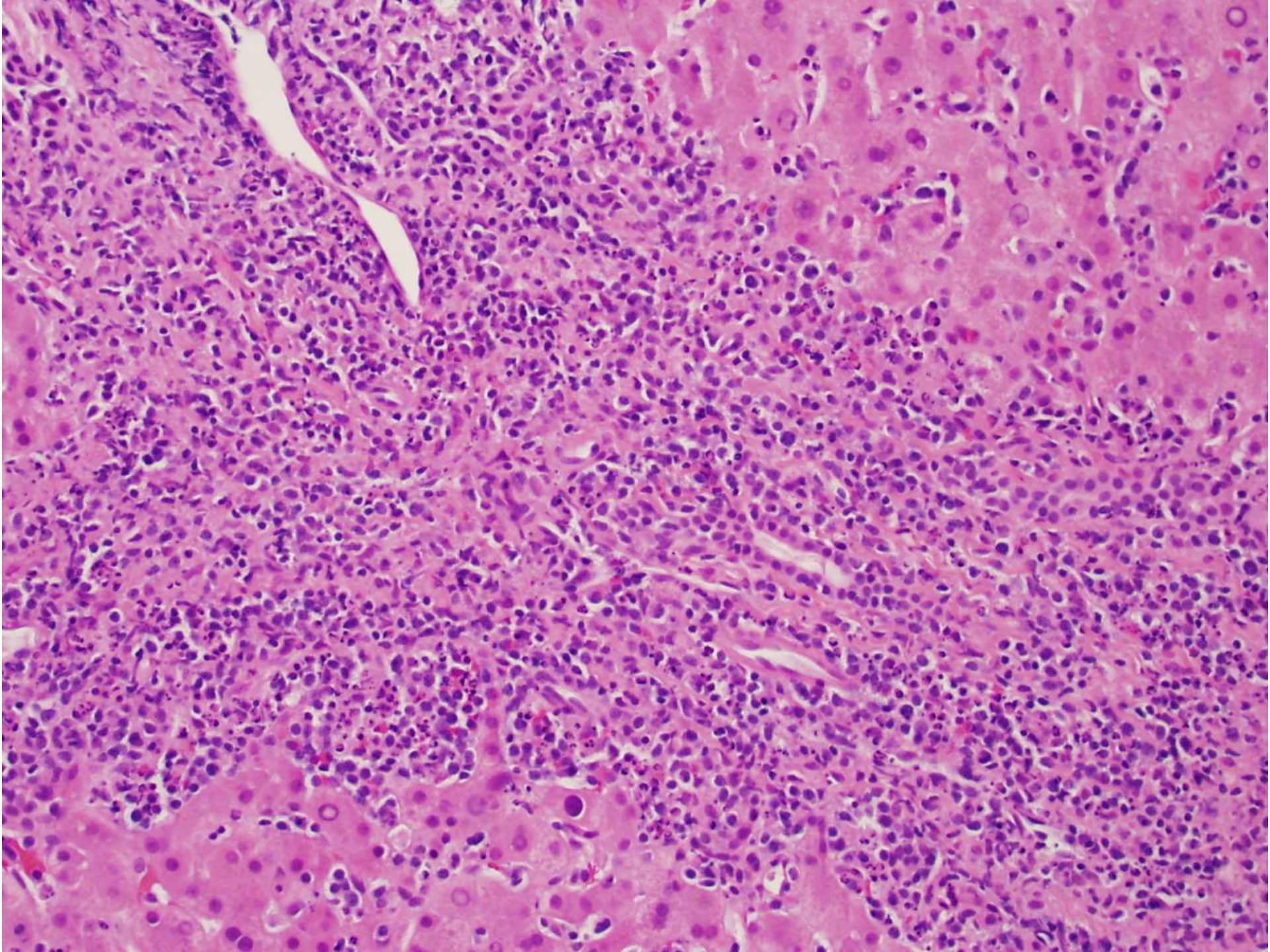

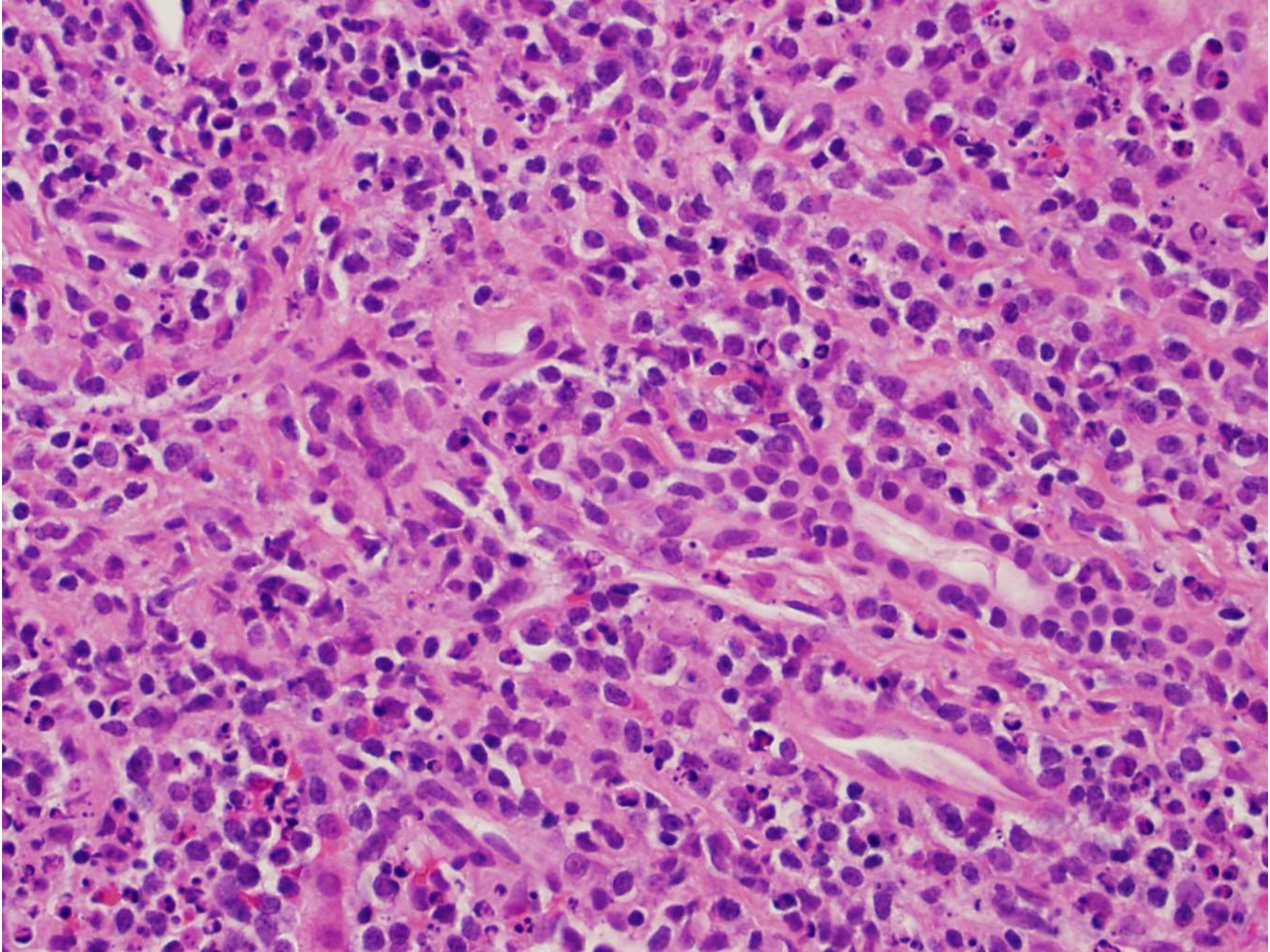

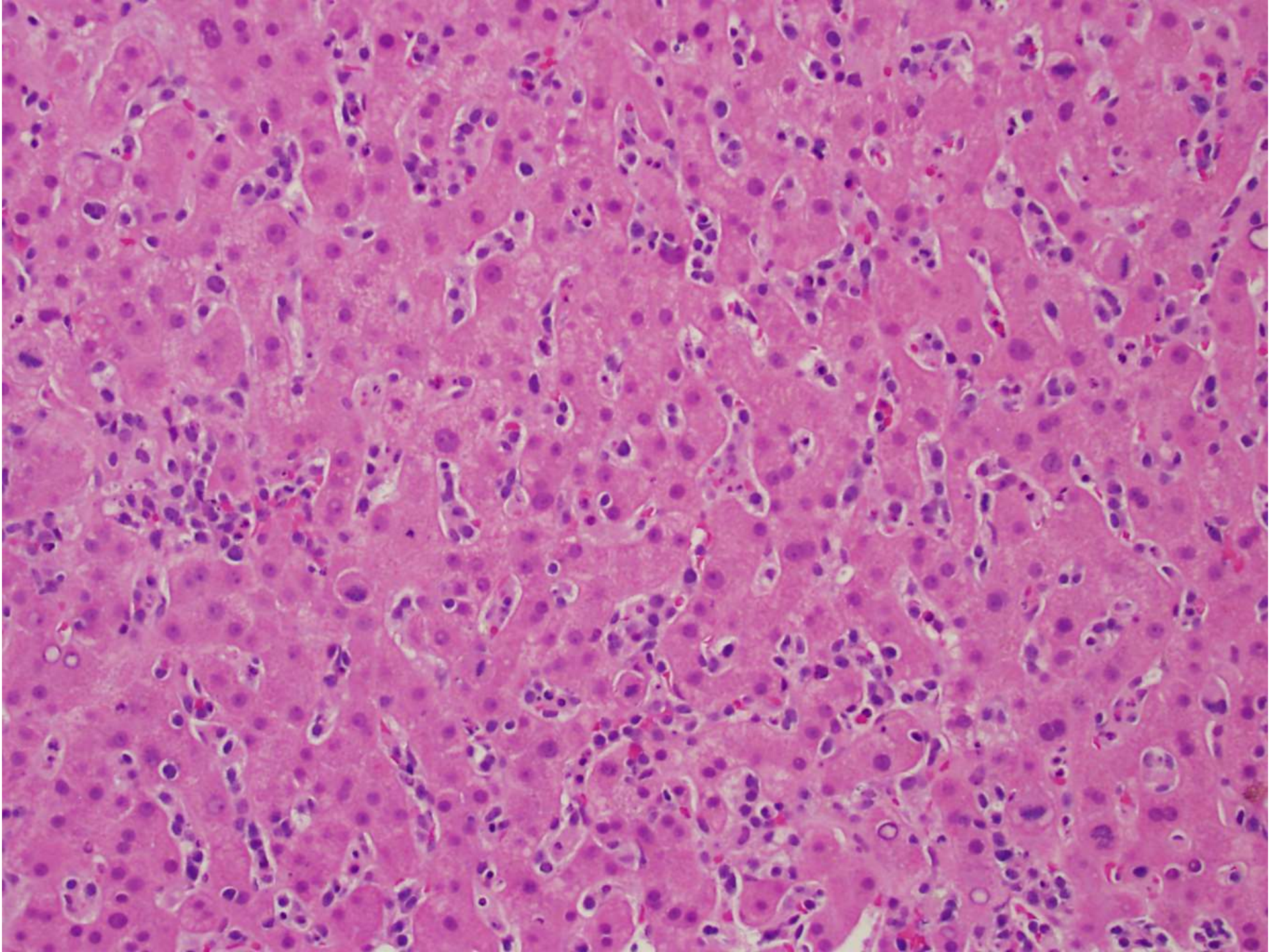

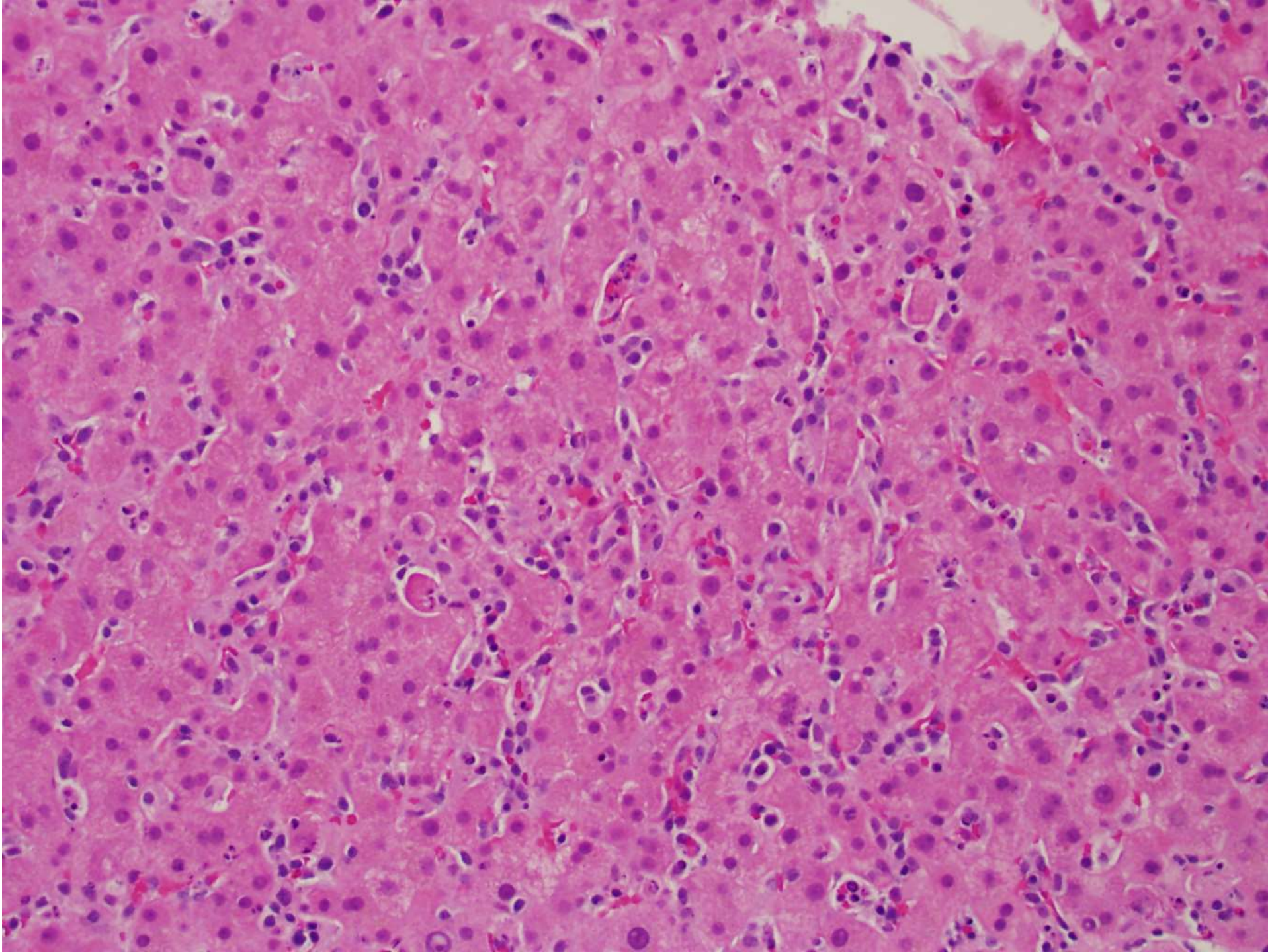

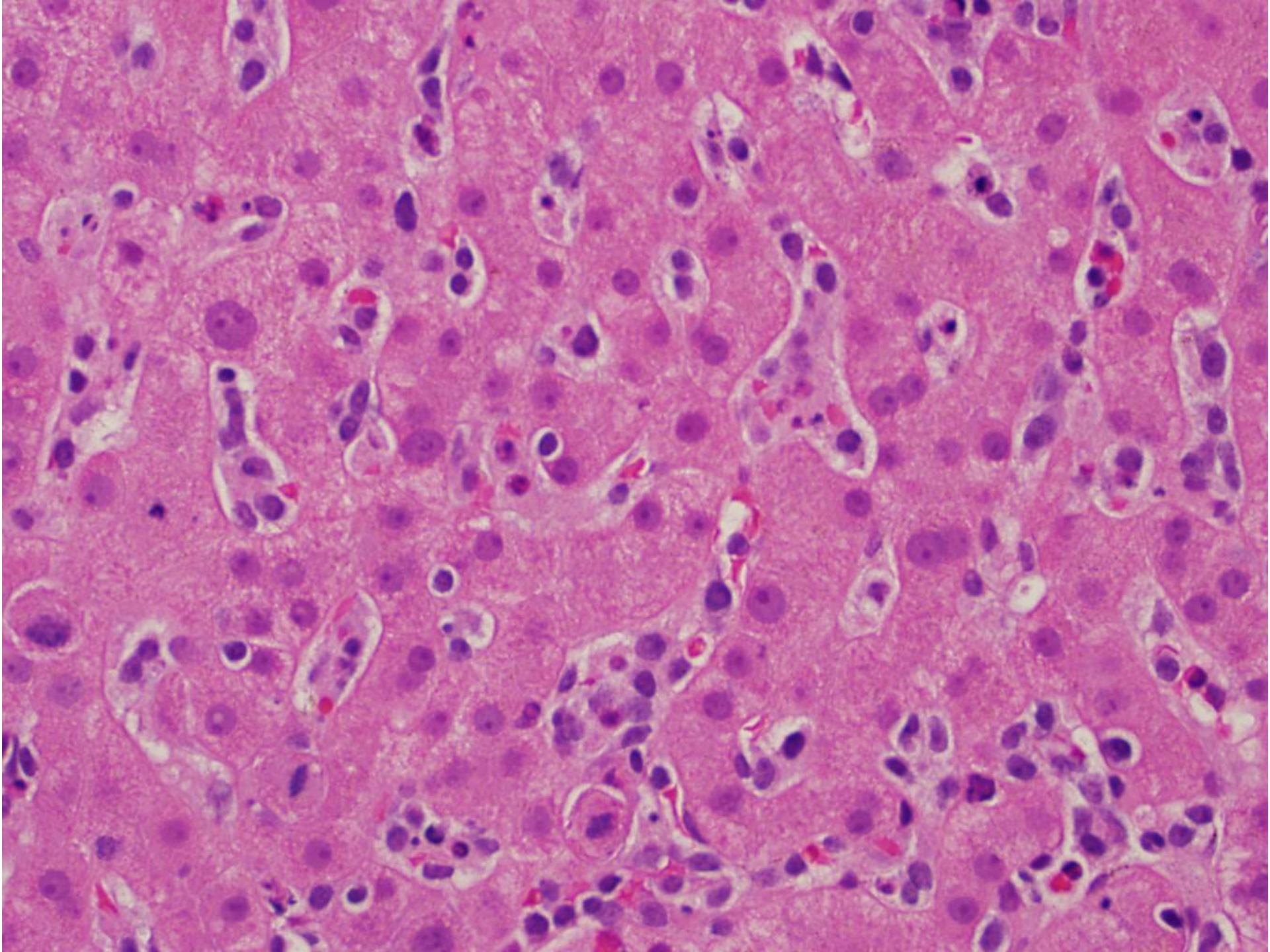

CD2
0

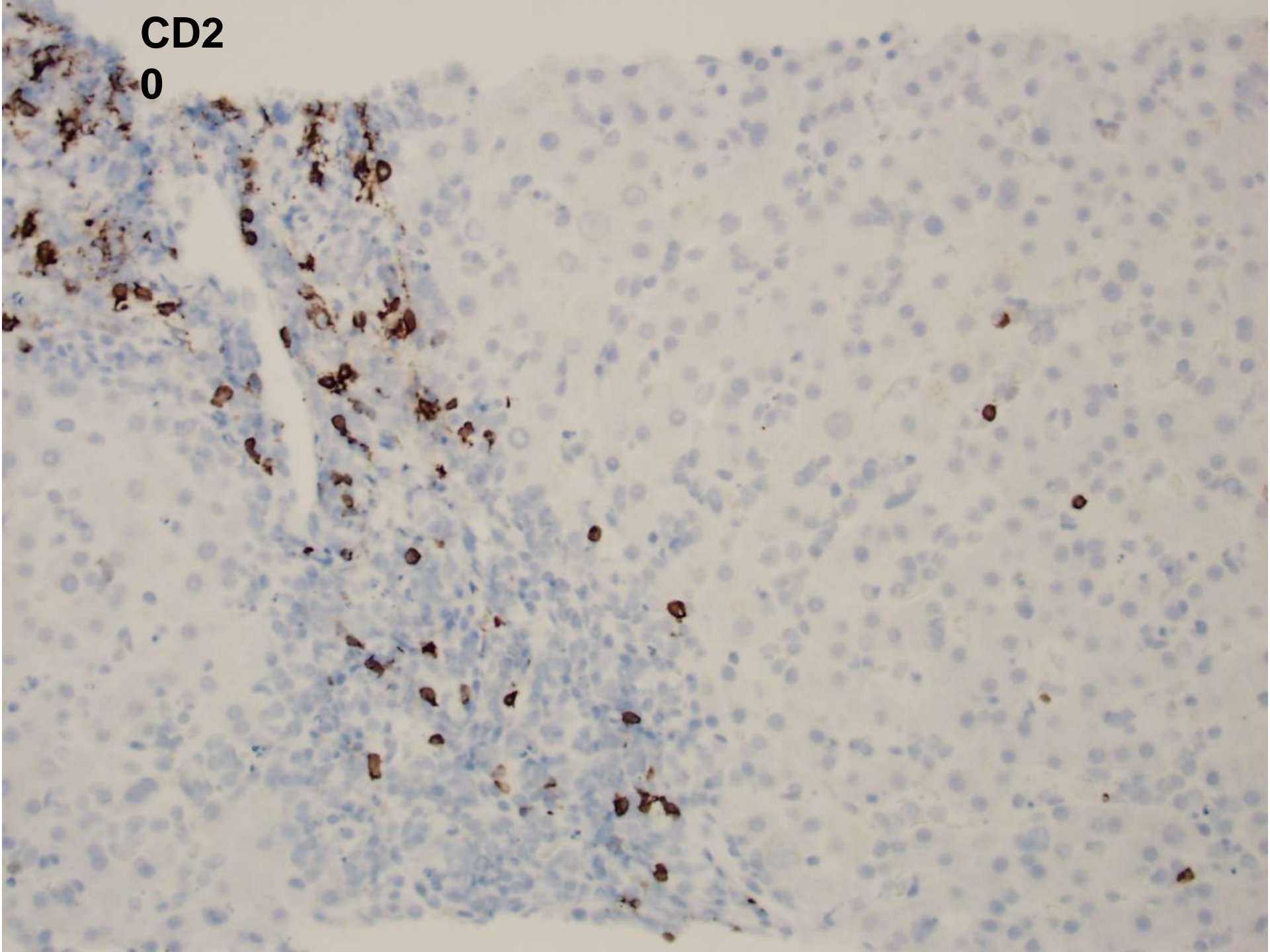

CD3

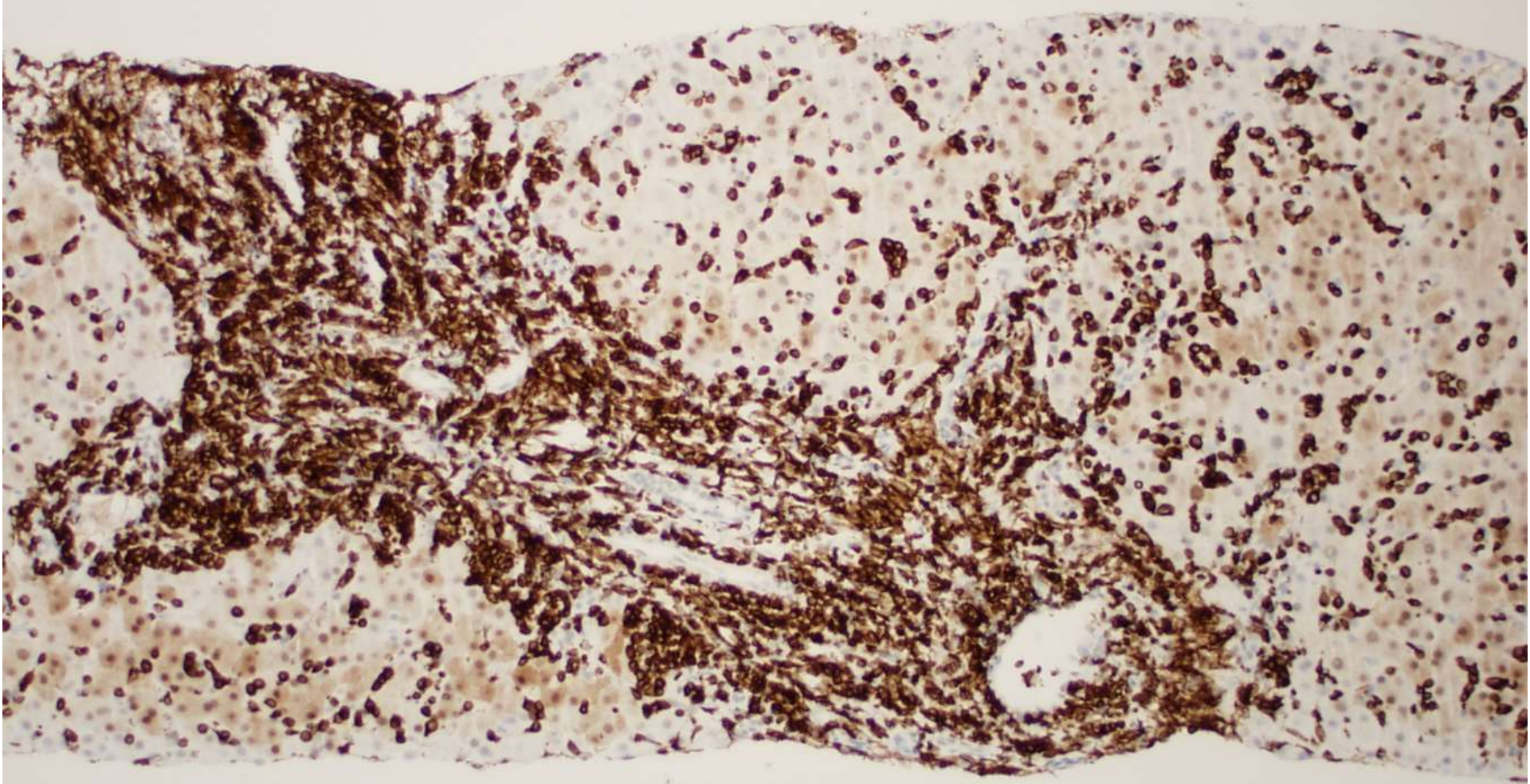

CD5

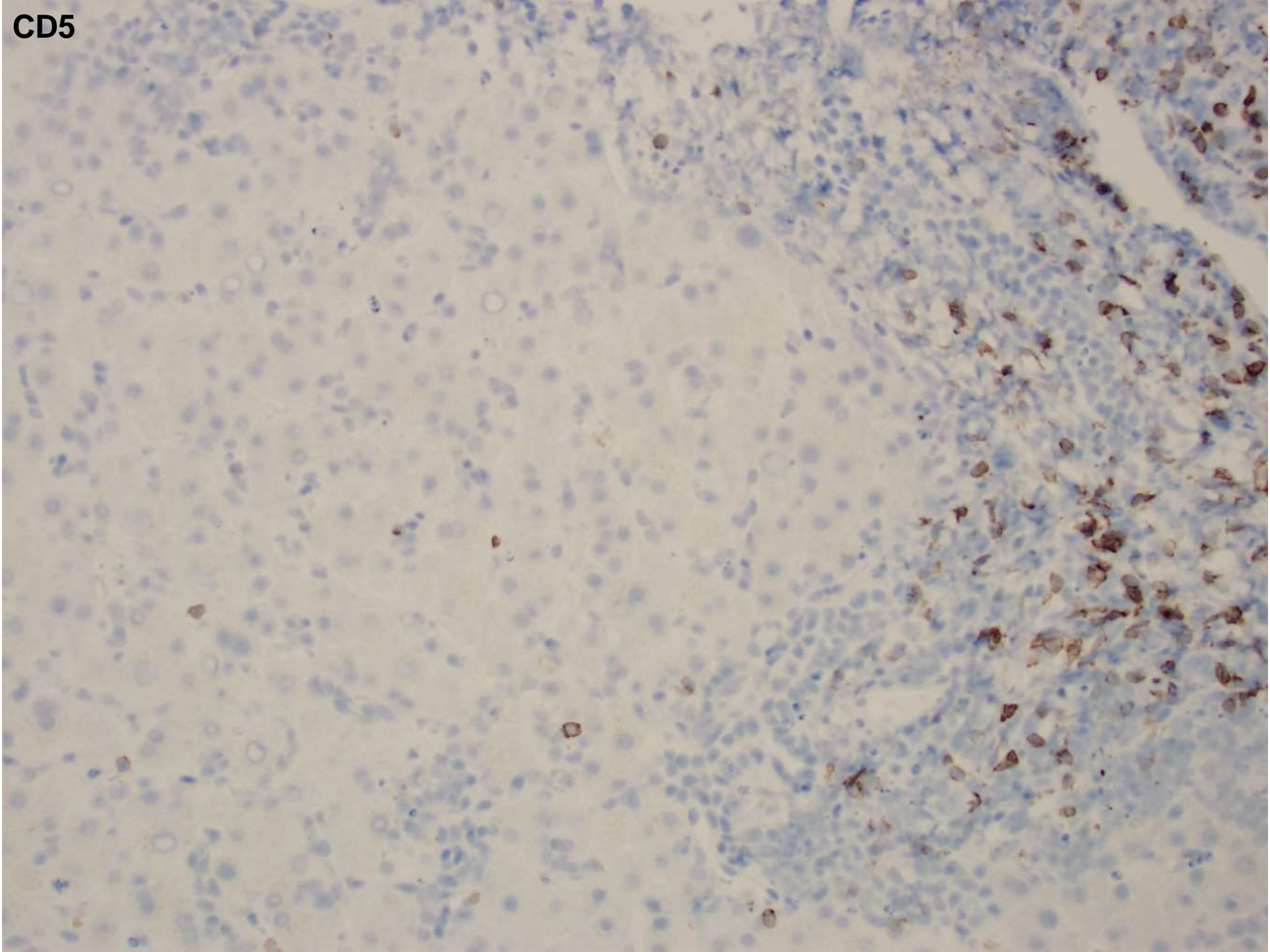

SB 5813

- 45/M with fever and jaundice for several weeks
- Bilirubin 16.7, ALKP 1164, ALT 186, AST 175
- Serology studies for hepatitis A, B, C, EBV, leptospira, Q fever were negative
- Autoimmune serologies (ANA, AMA, SMA) were negative
- MRI of liver was normal
- Patient took “Monterey Park Chinese herbal mushroom/insect brew” over 10 days ending 3-4 weeks before the biopsy.

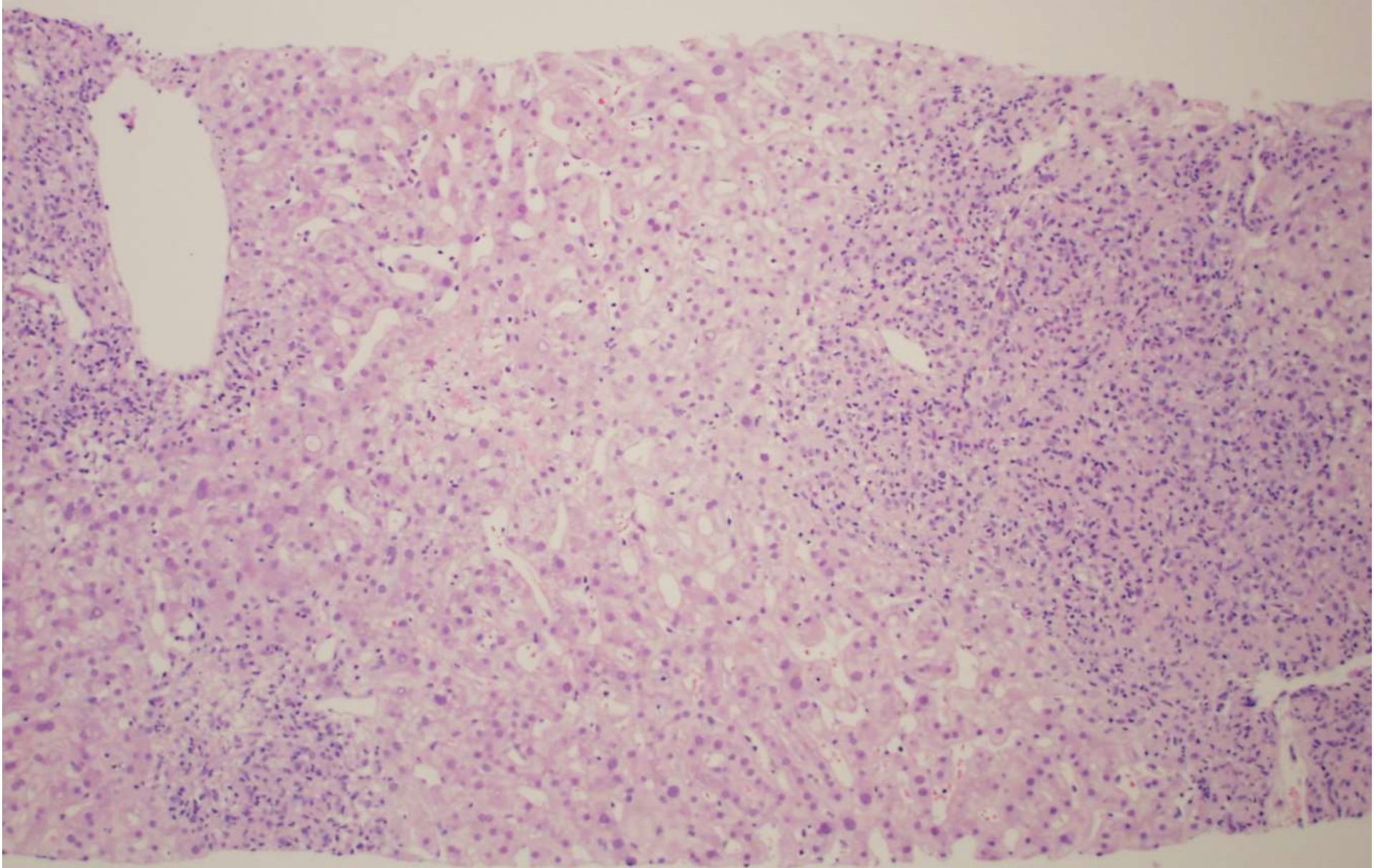

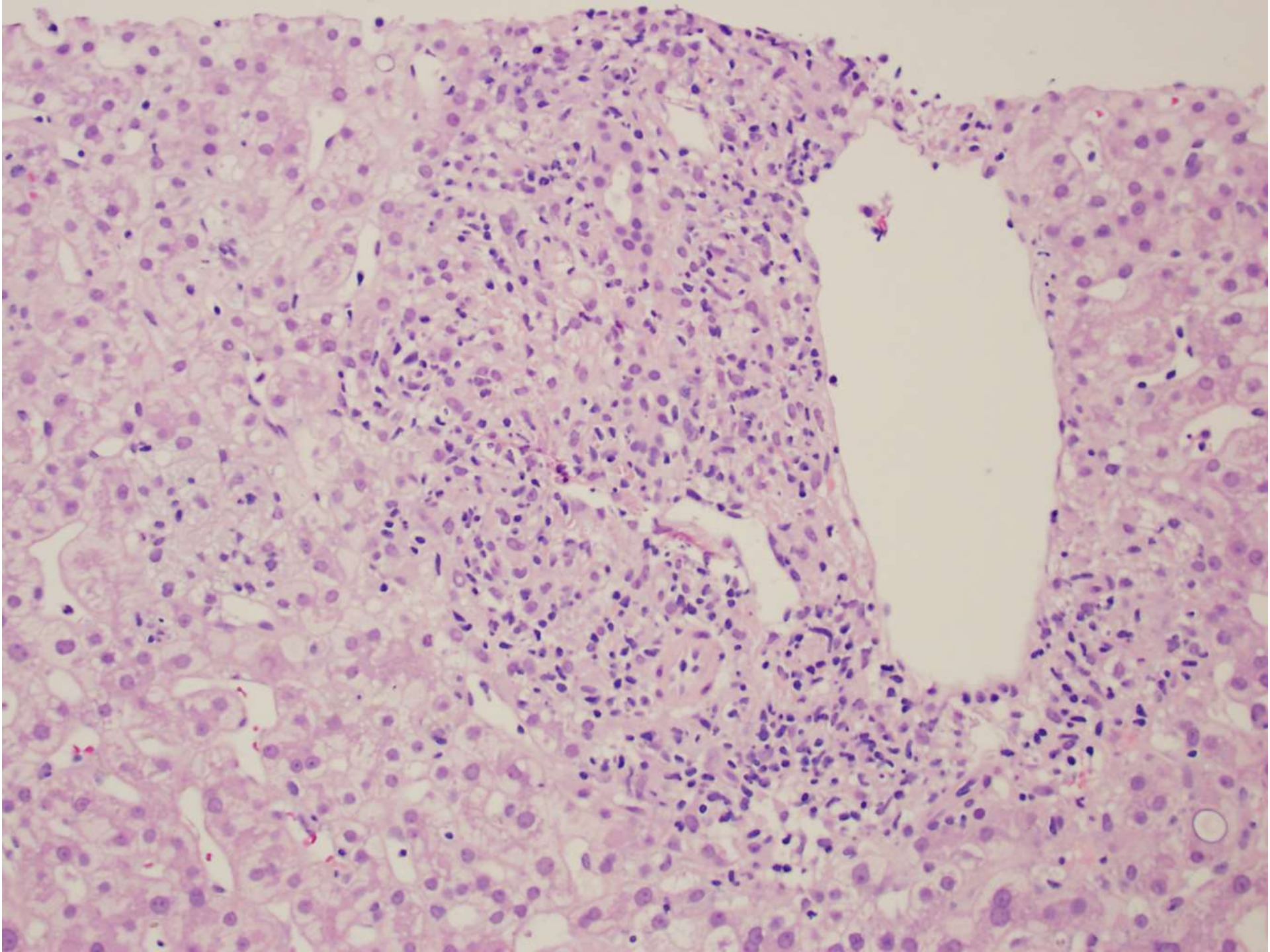

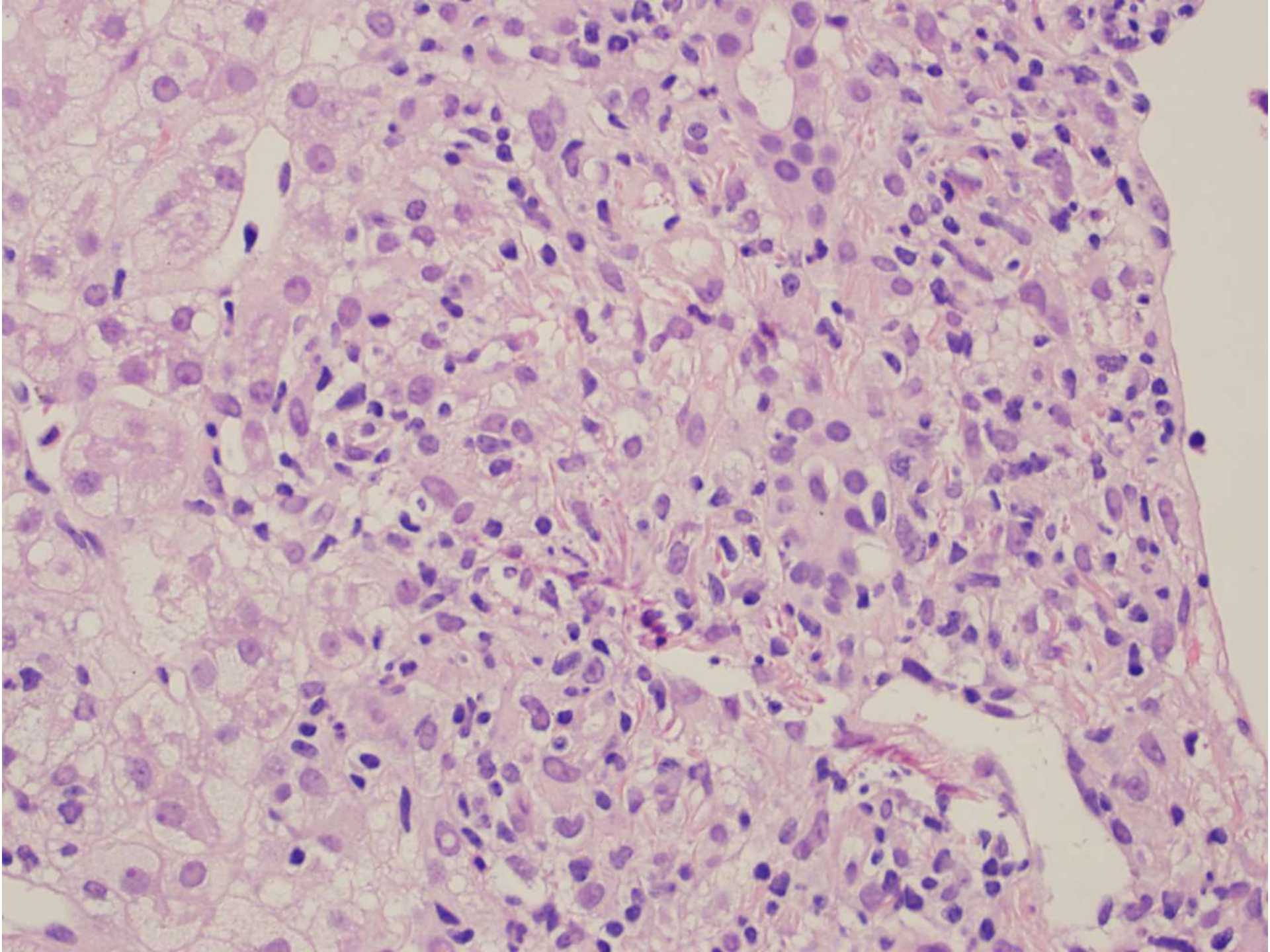

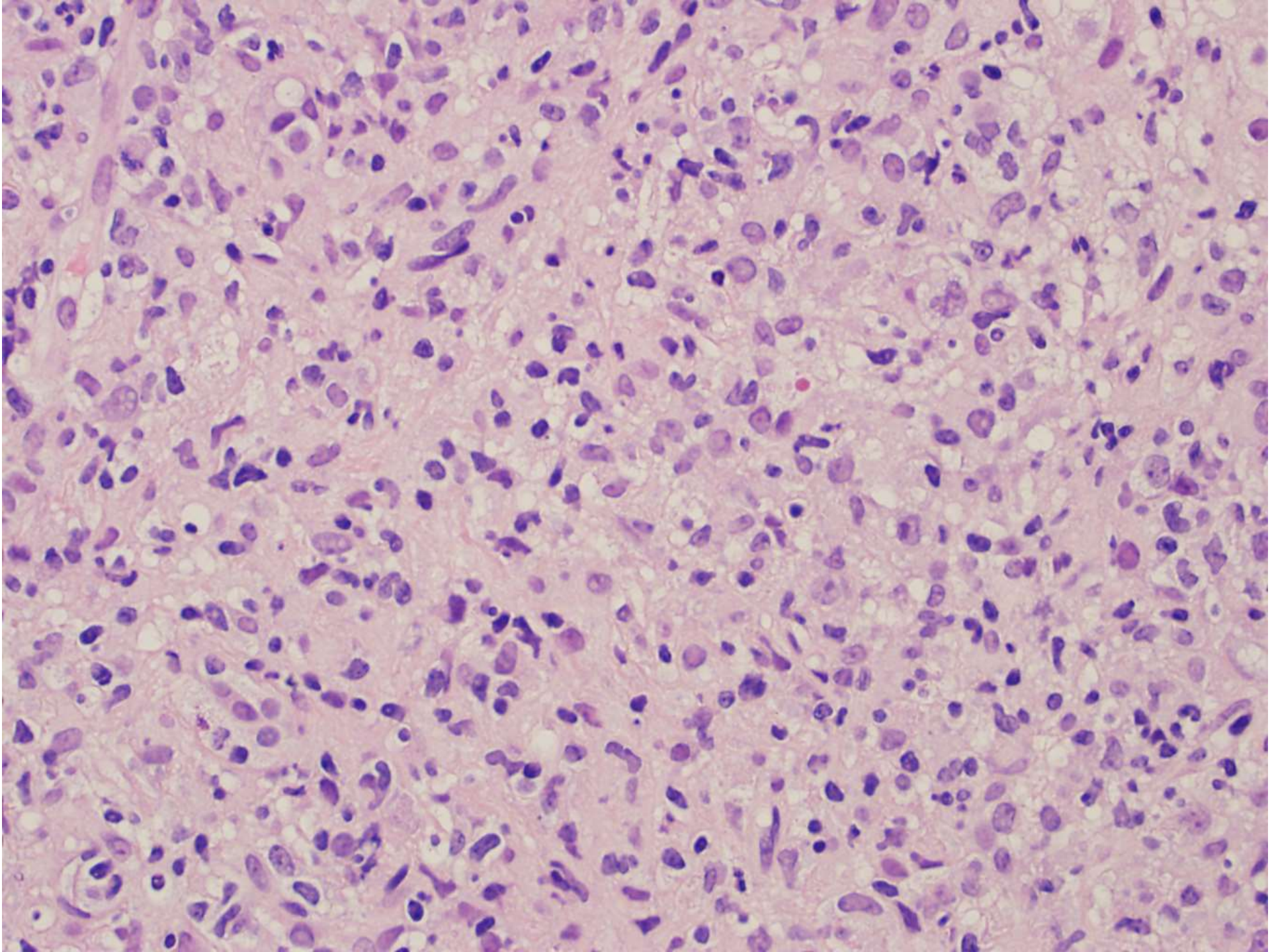

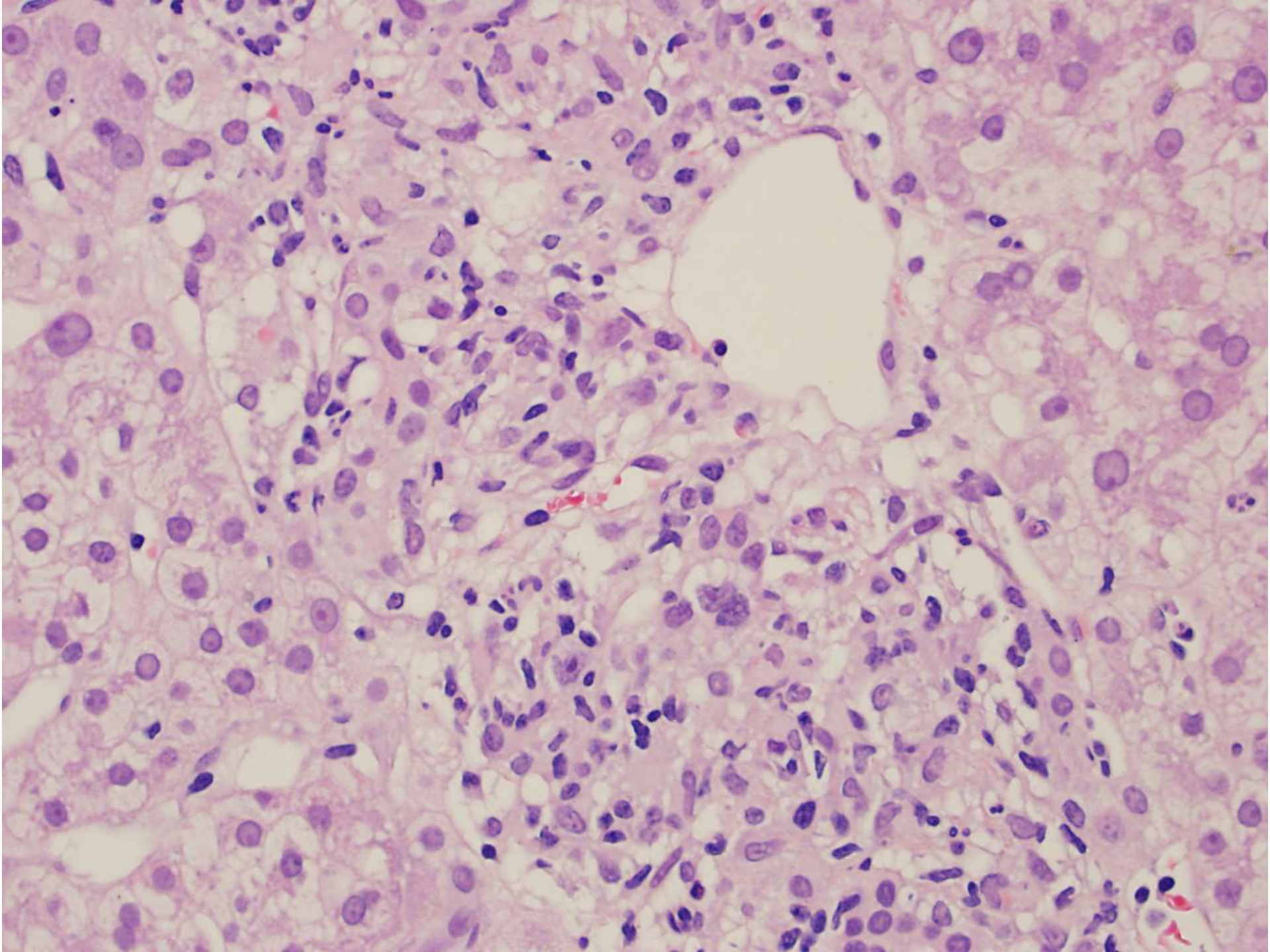

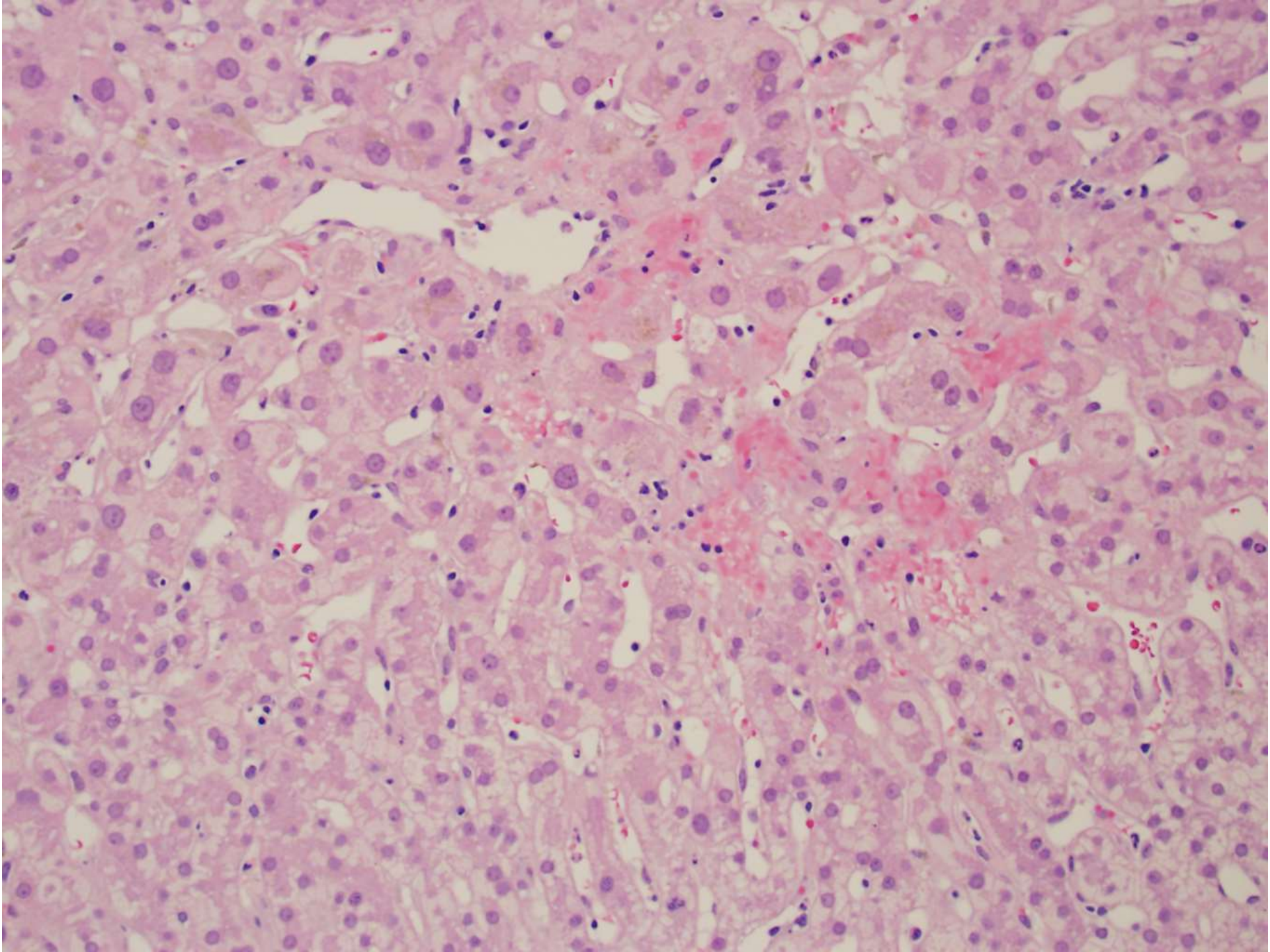

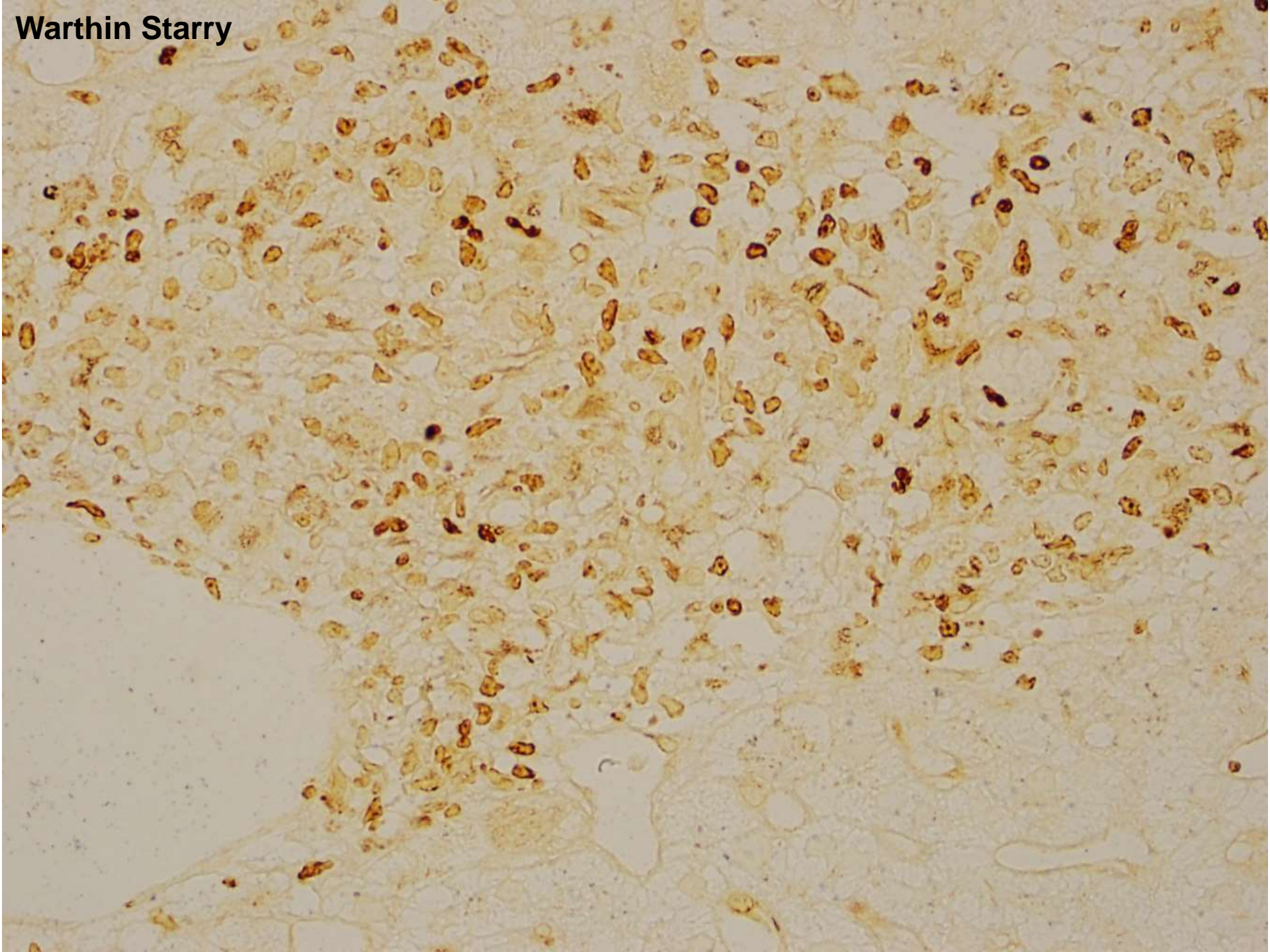

Warthin Starry

CD20

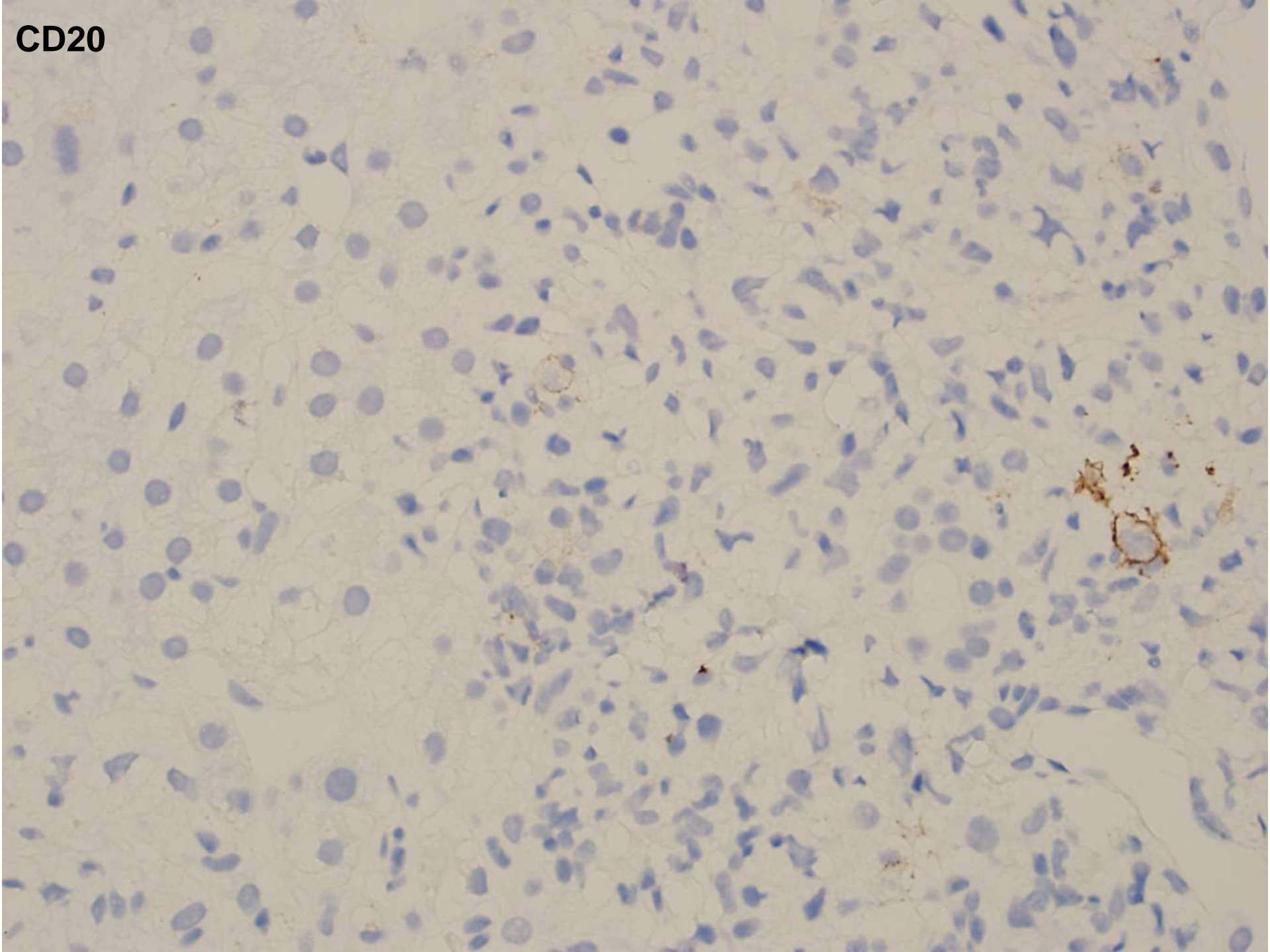

CD3

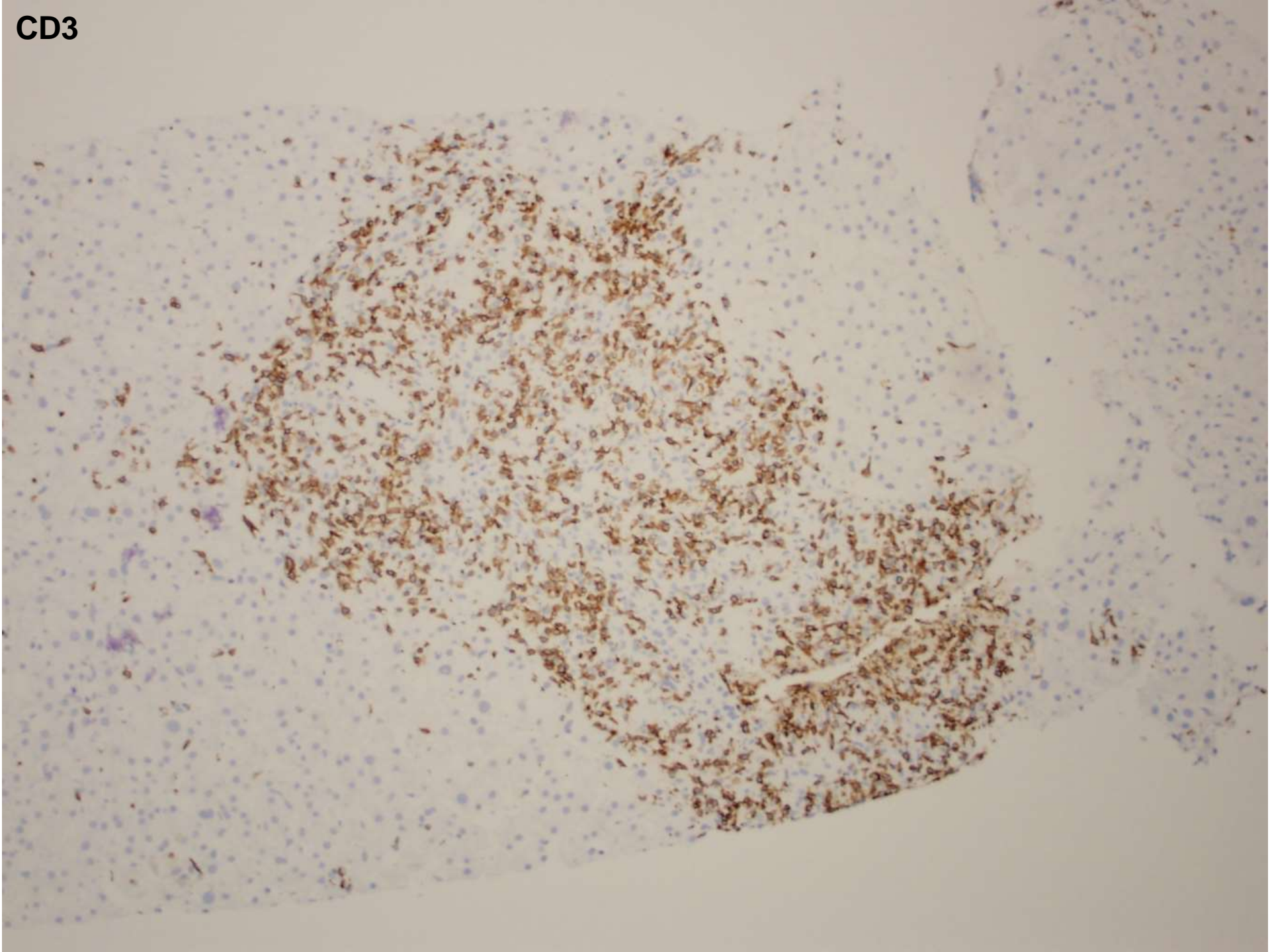

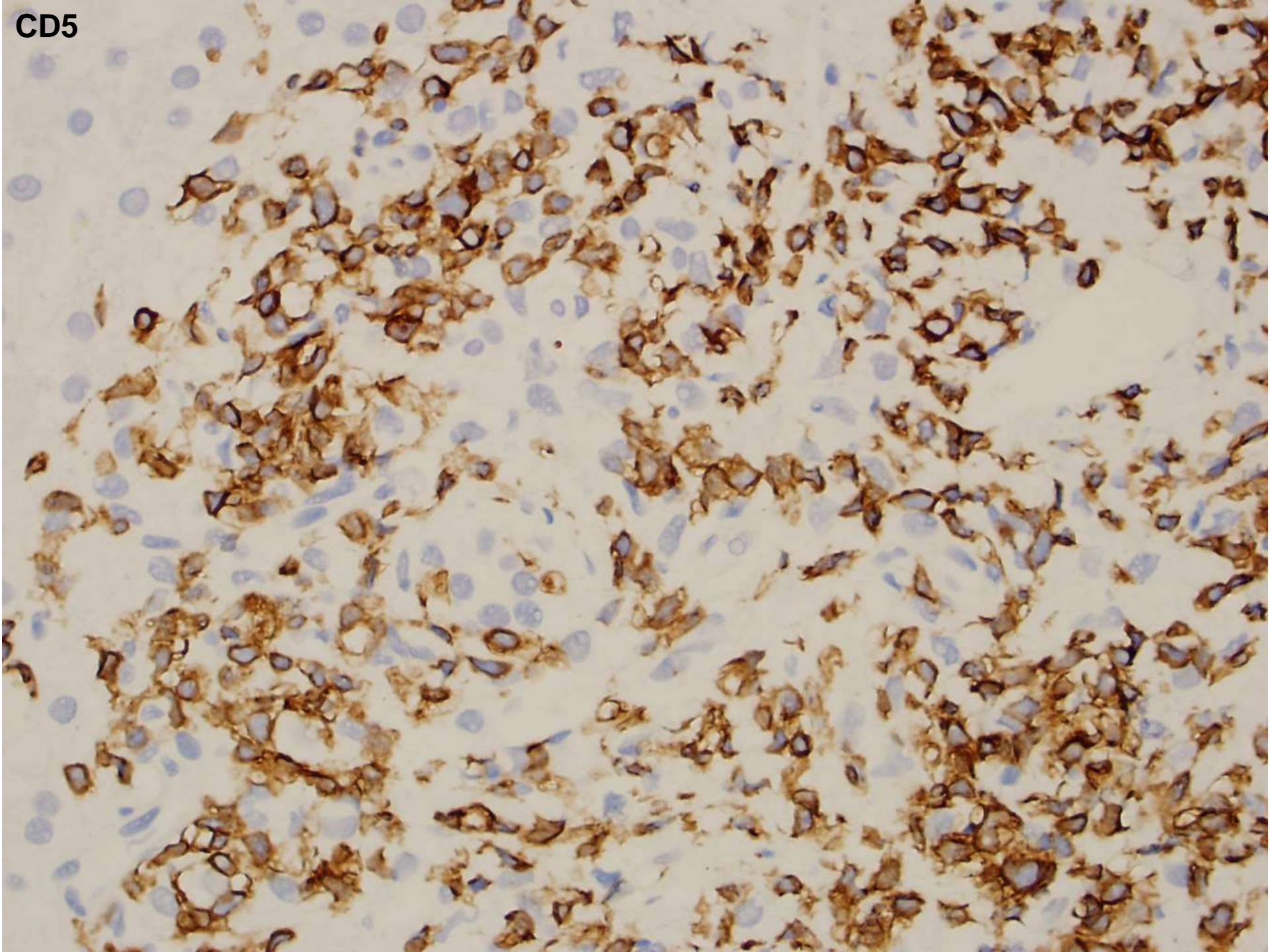

CD5

CD163 (macrophage marker)

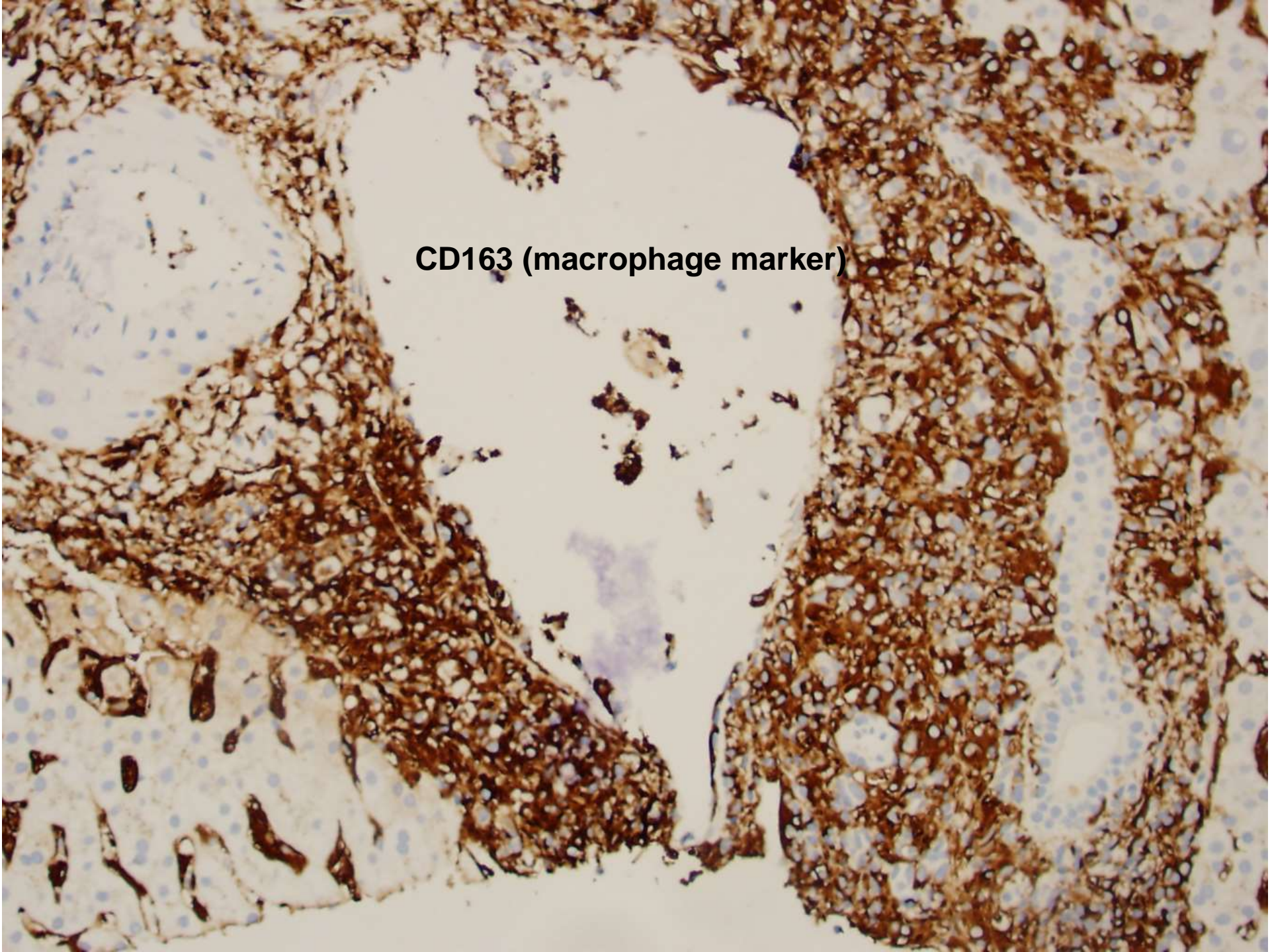

SB 5814

- 50 year old man with HIV (not treated, CD4 is ~40cells/mm³) and fever of unknown origin
- Pancytopenia and elevated transaminases
- Steroids and chemotherapy started for presumed diagnosis of hemophagocytic lymphohistiocytosis
- CT: vaguely nodular liver with multiple hypodensities (17 mm in hepatic dome and 37 mm in left lower lobe)
- A core needle biopsy of the liver was performed

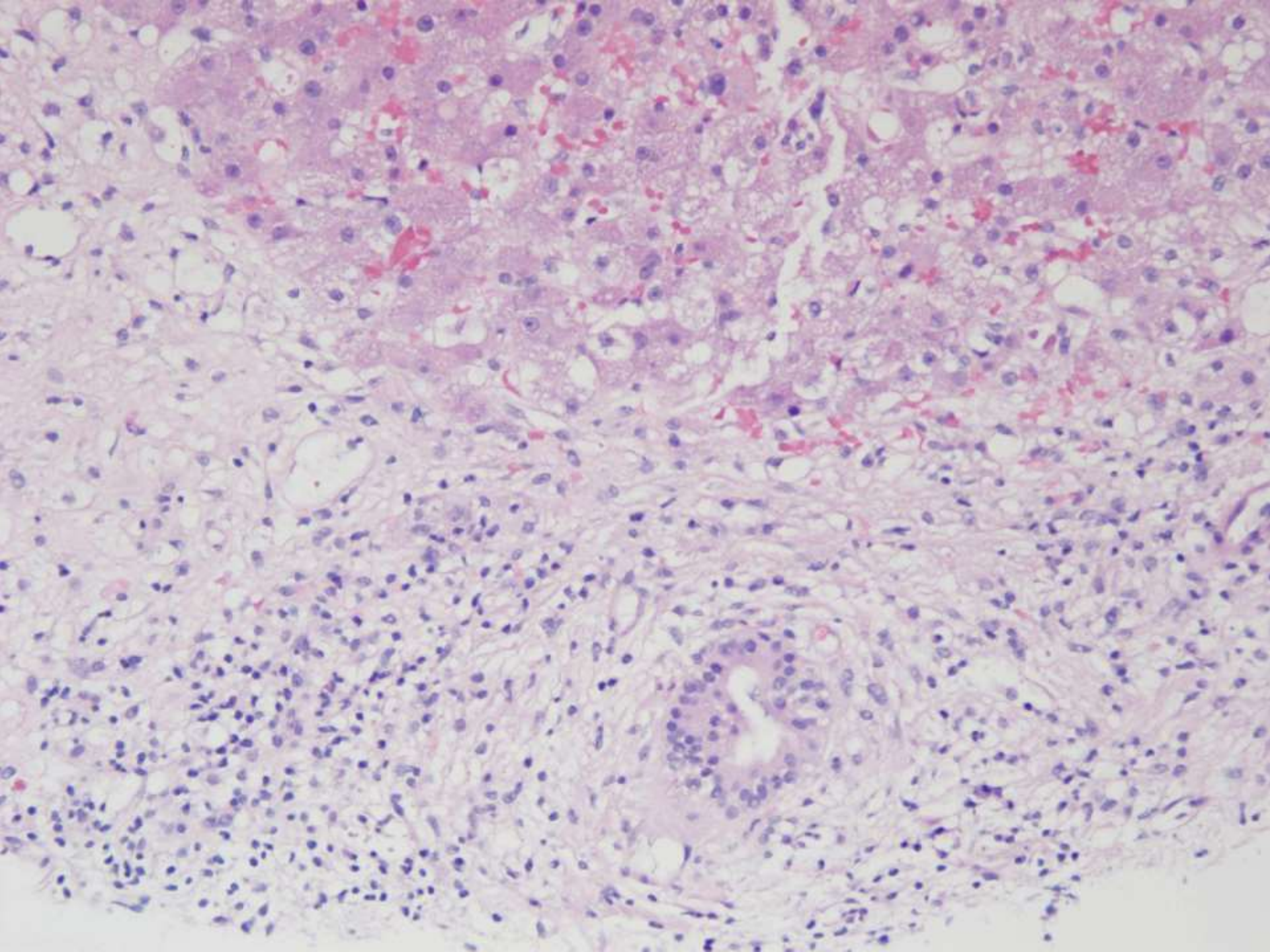

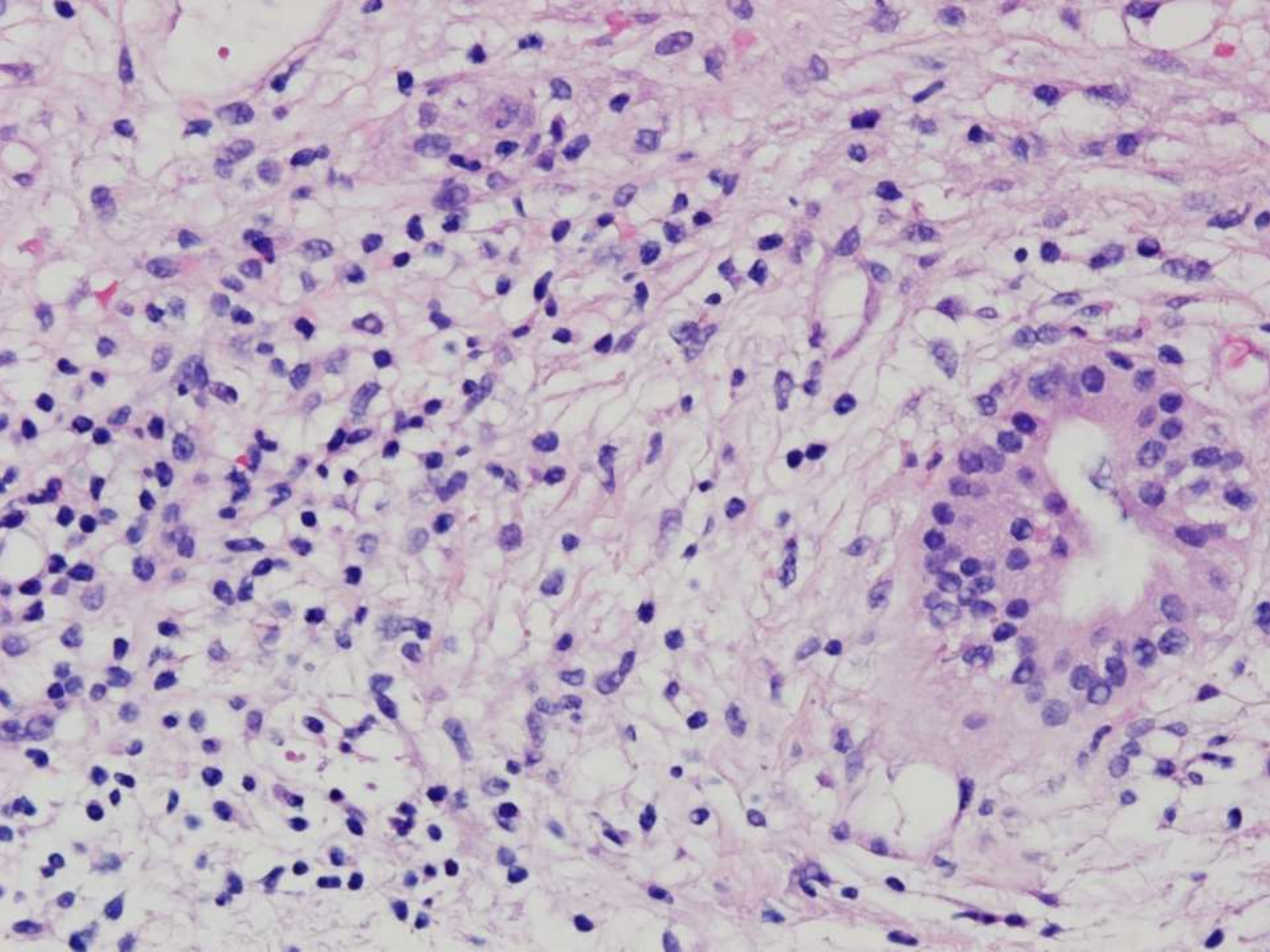

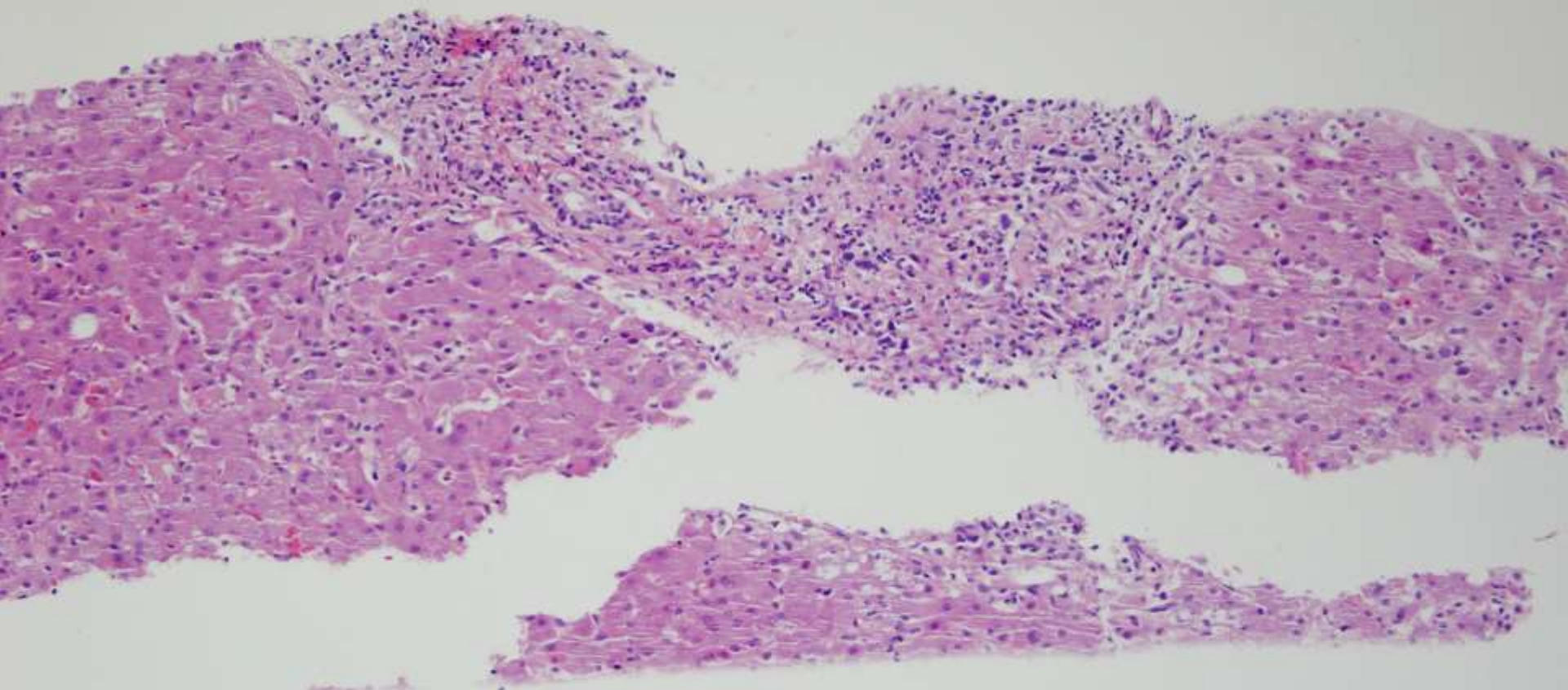

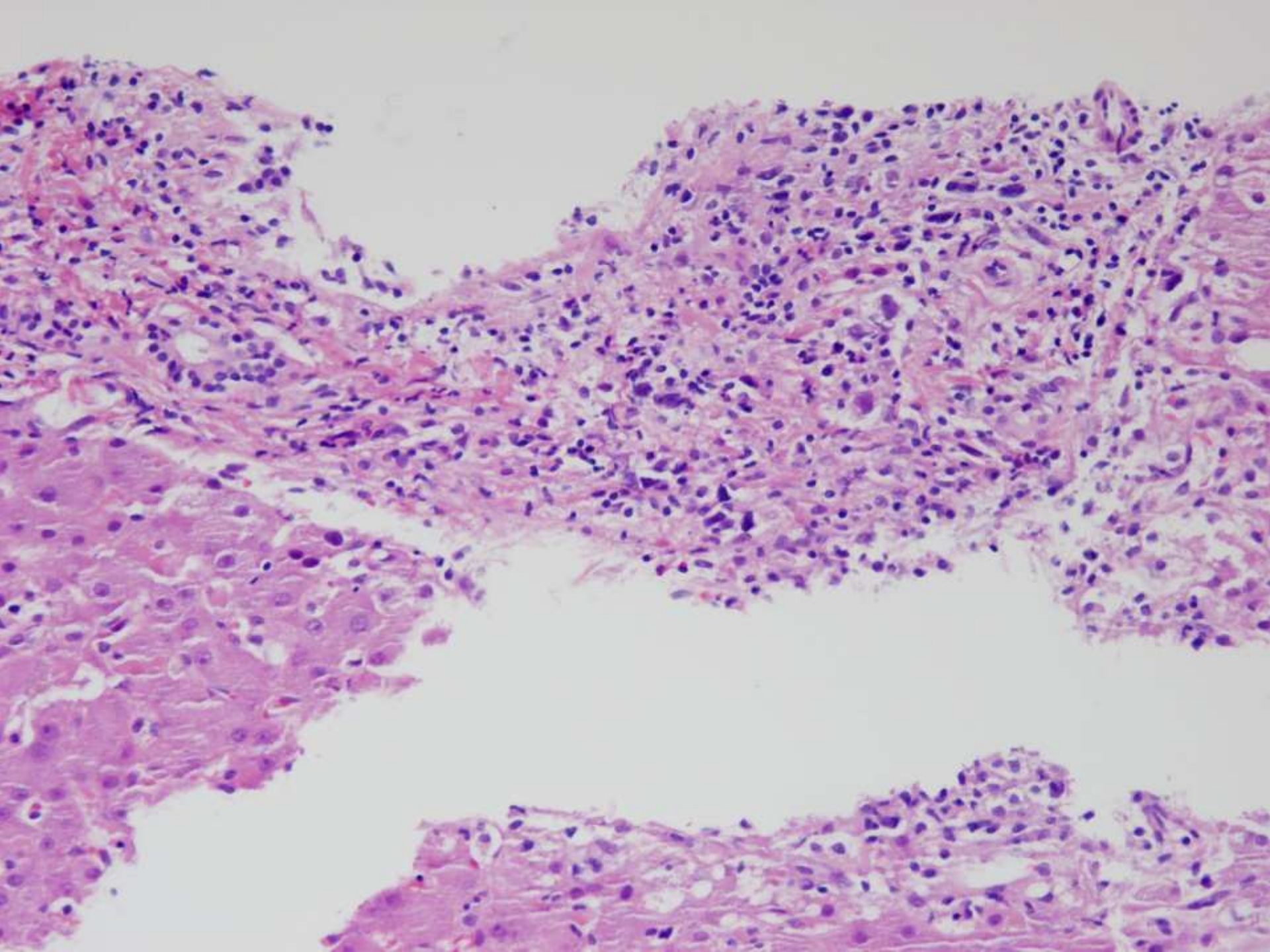

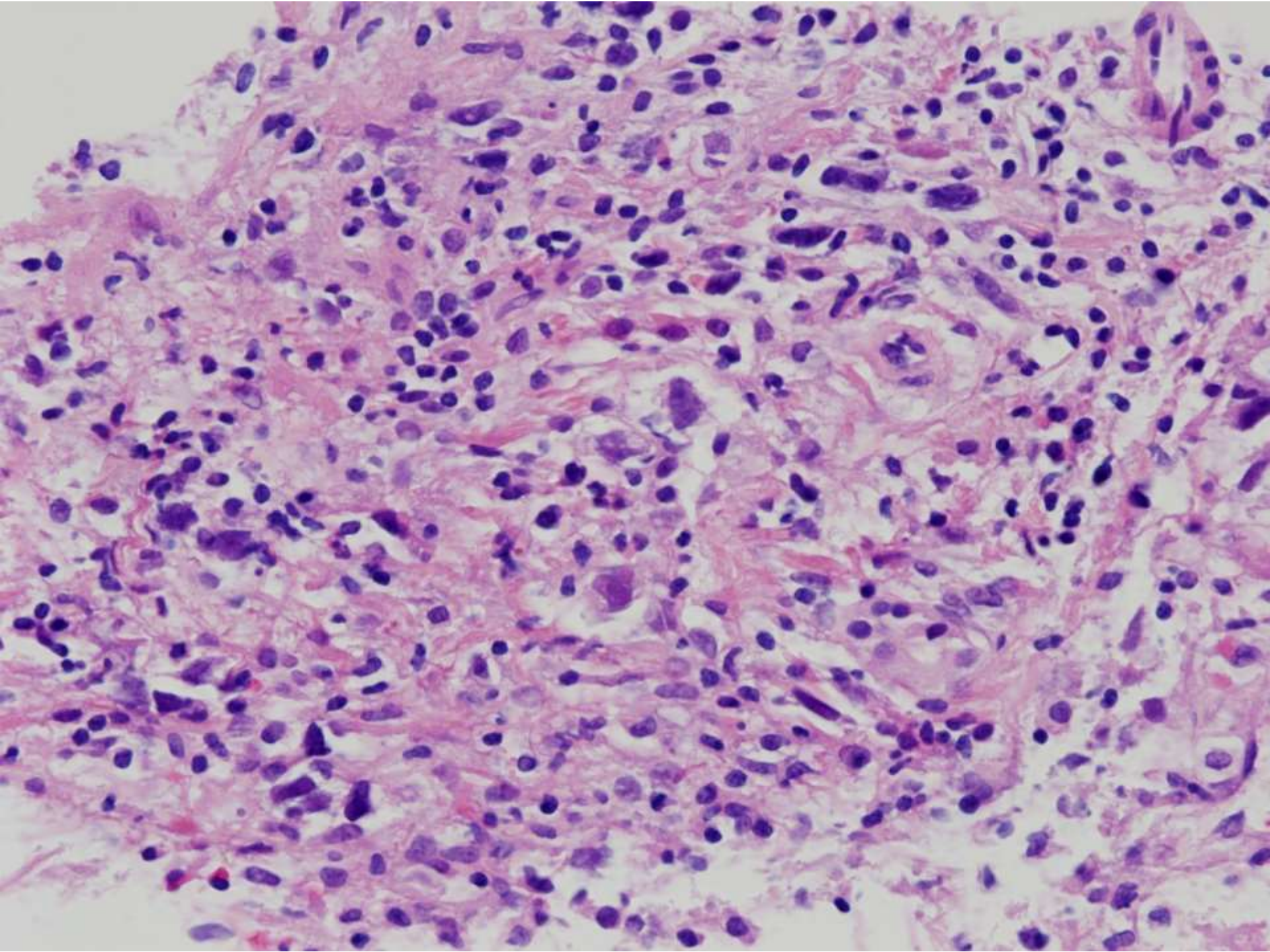

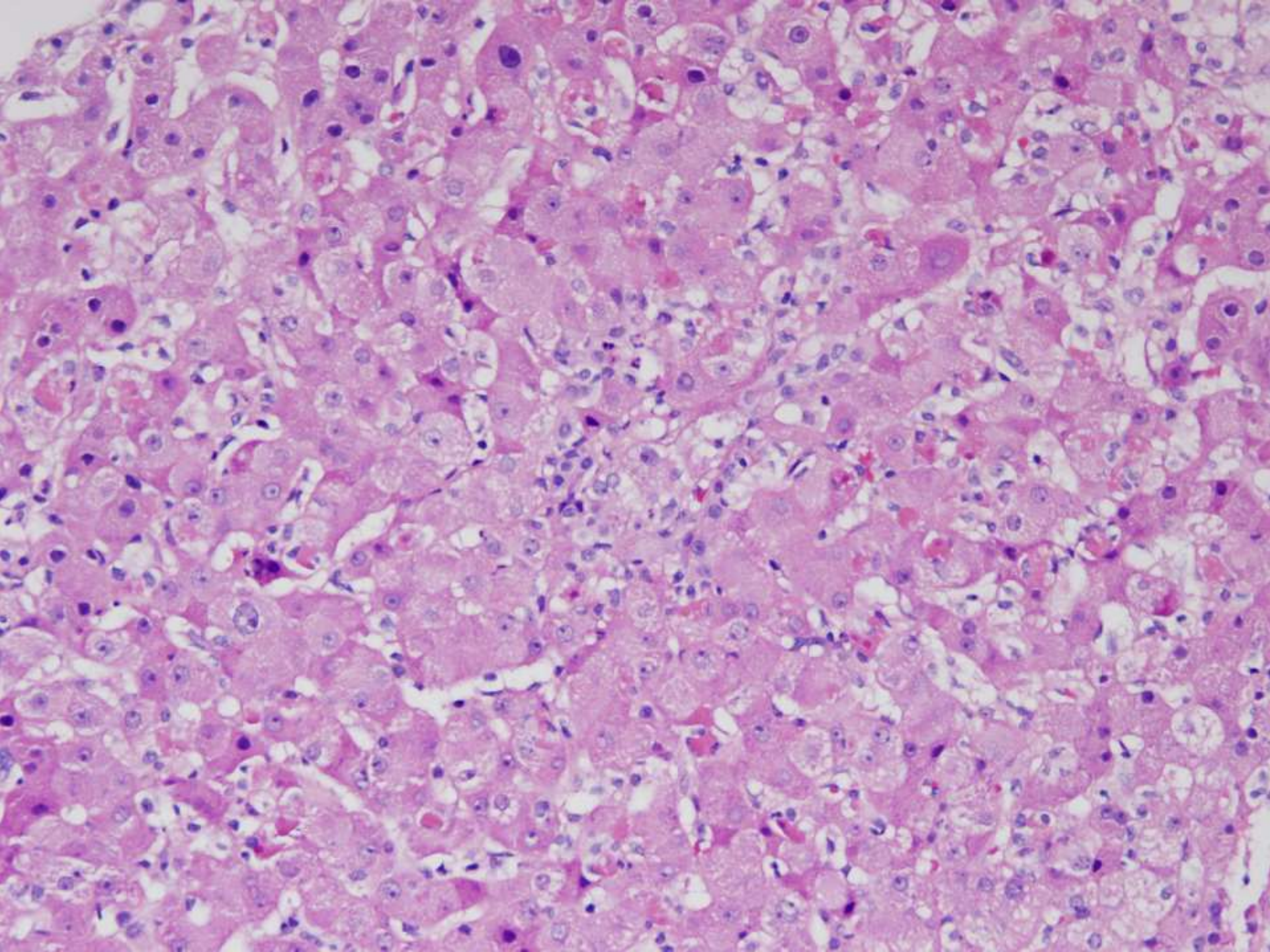

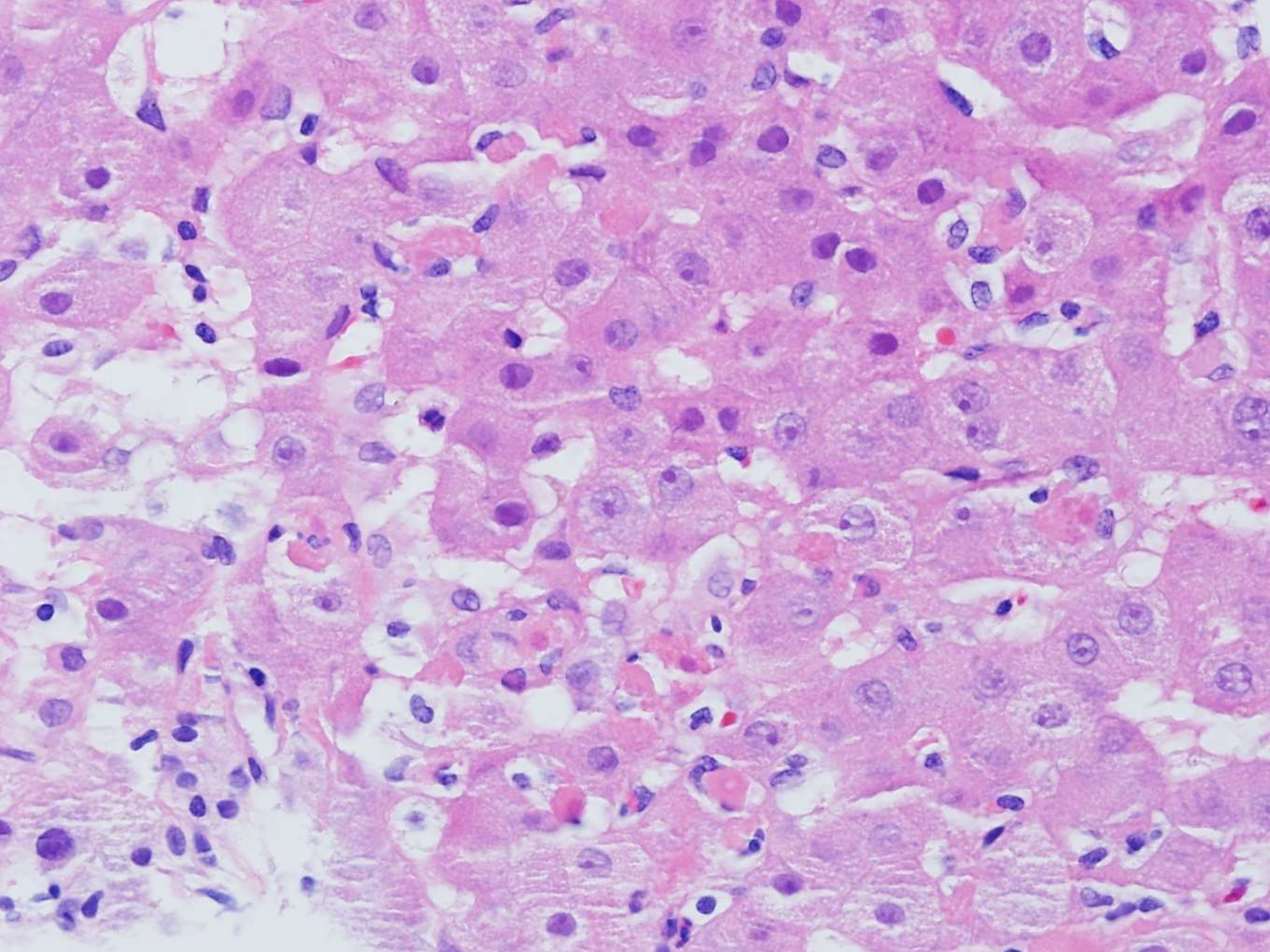

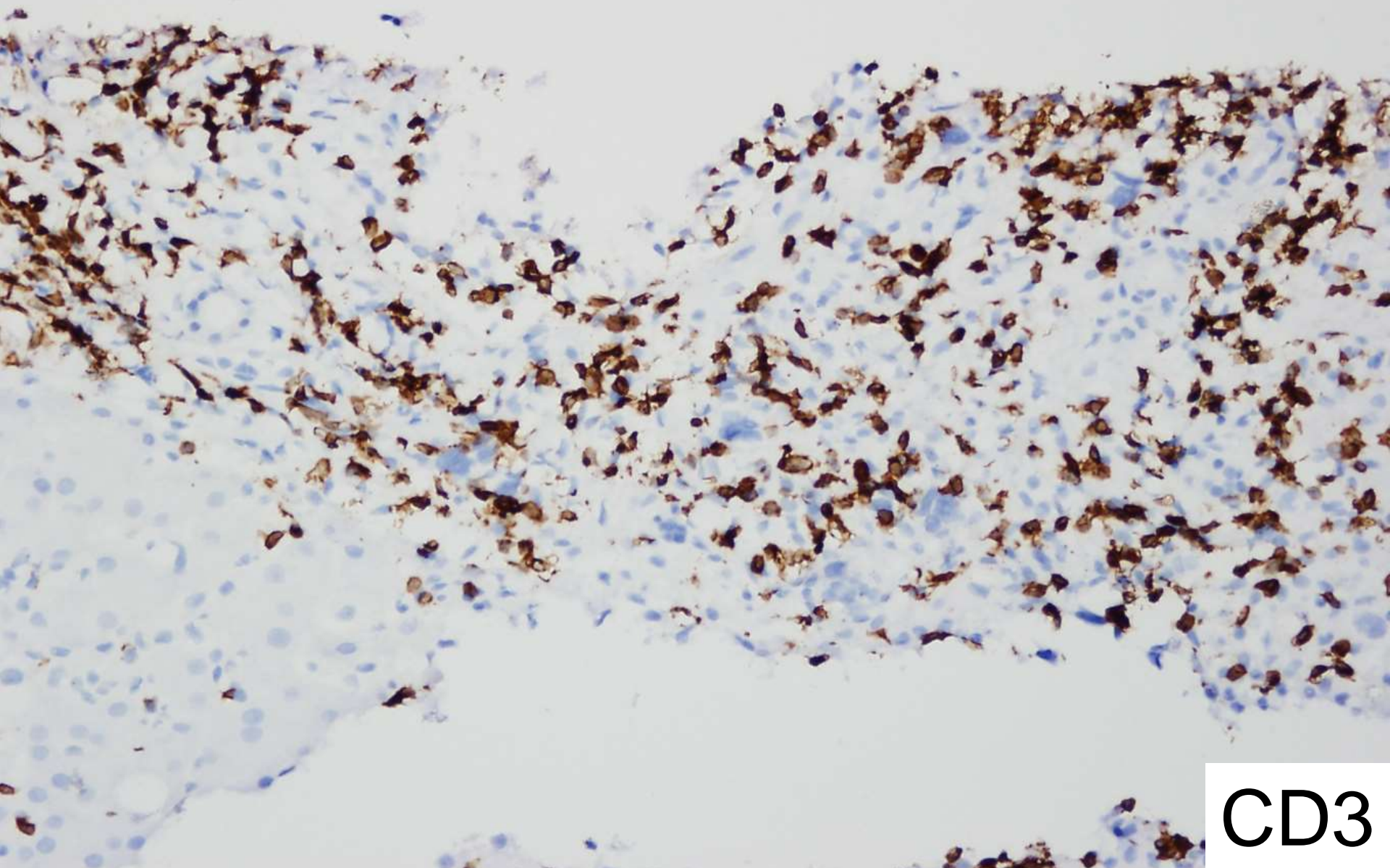

CD3

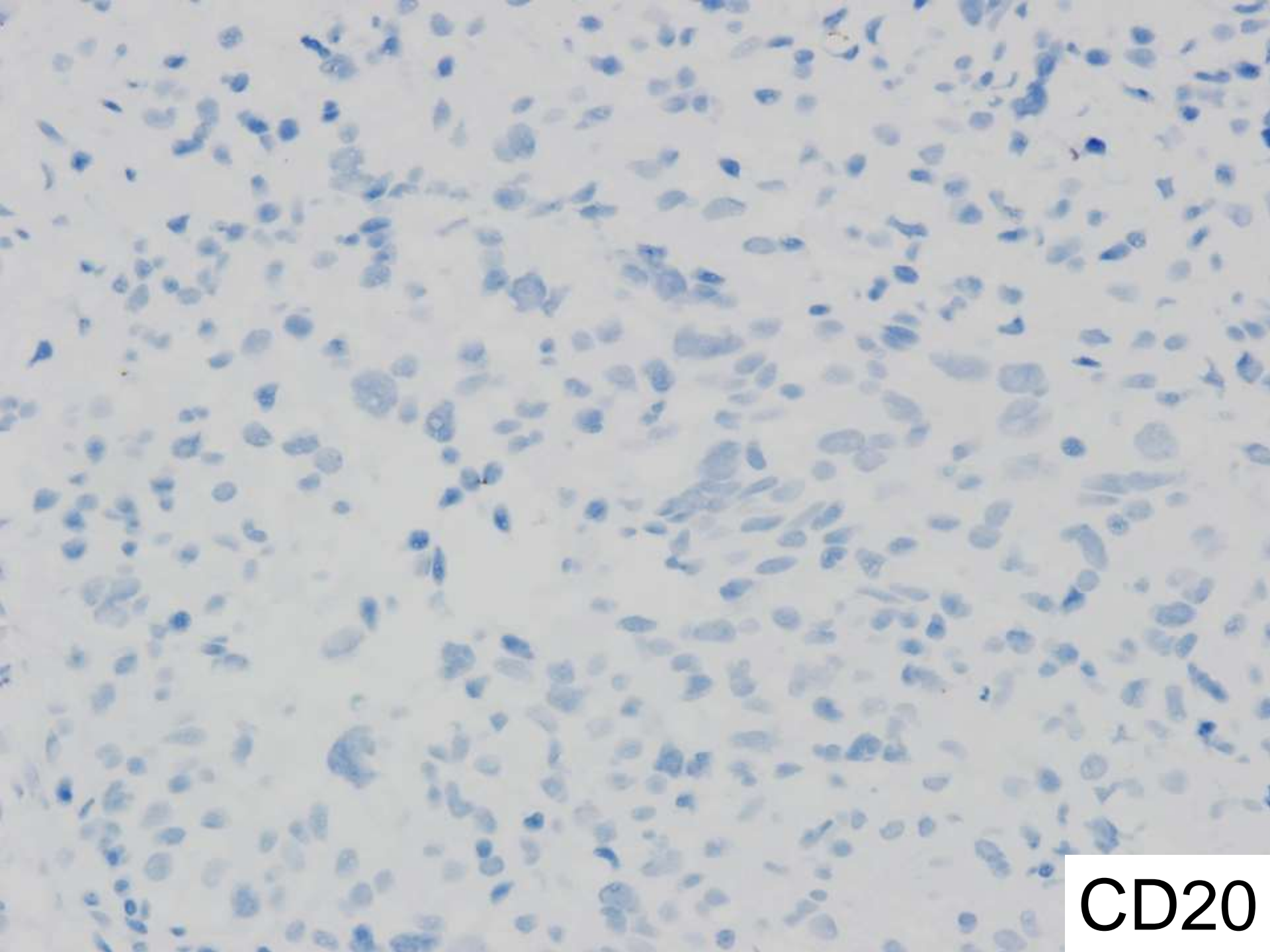

CD20

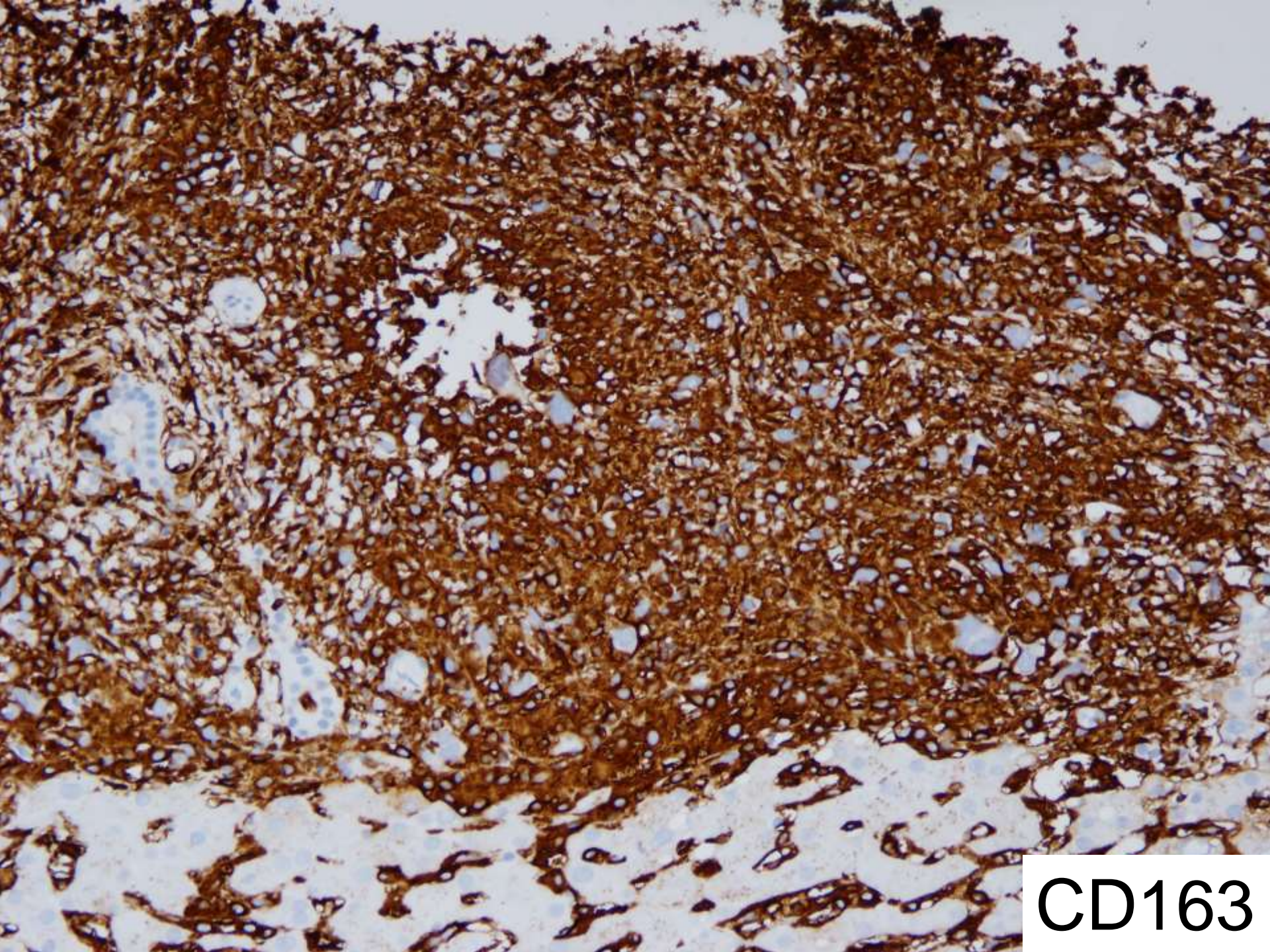

CD163

SB 5815

- Previously healthy 23 year old man who presented to the ER with a 3 week history of fever, nausea, vomiting, and diarrhea. Endoscopy showed edema of the ileum and cecum and the endoscope could not be passed into the ileum.

H&E 4x

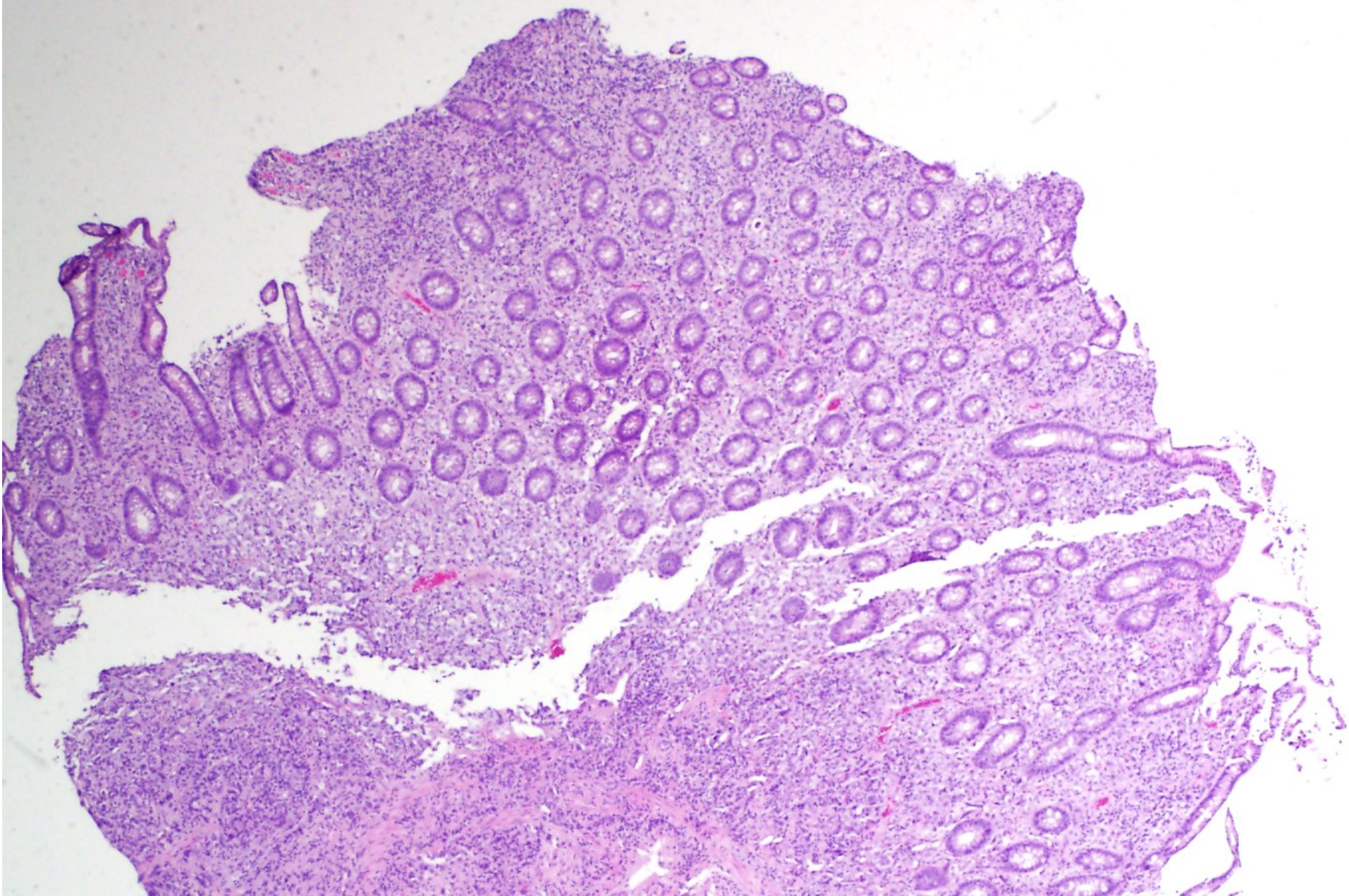

H&E 10x

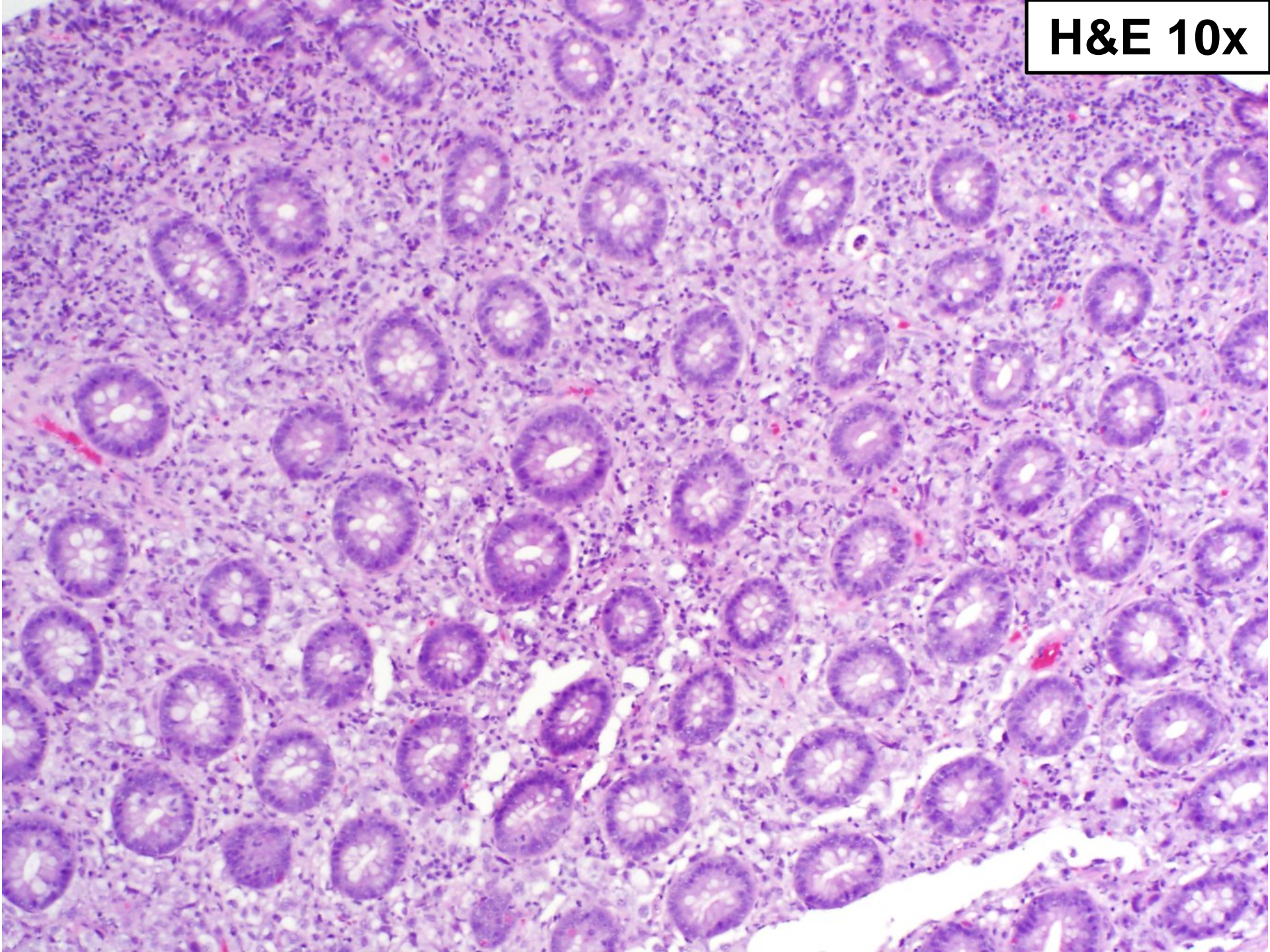

H&E 20x

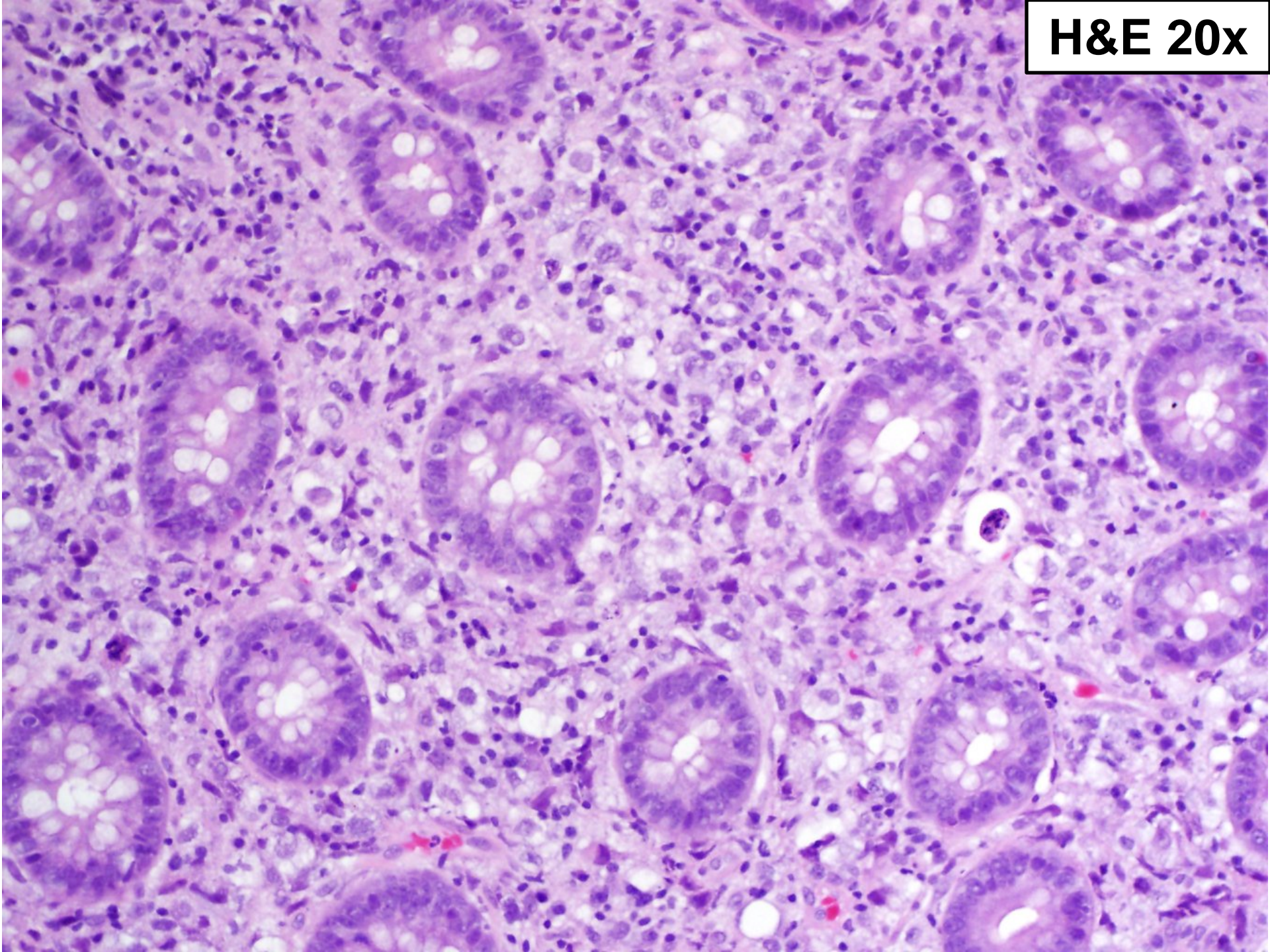

H&E 40x

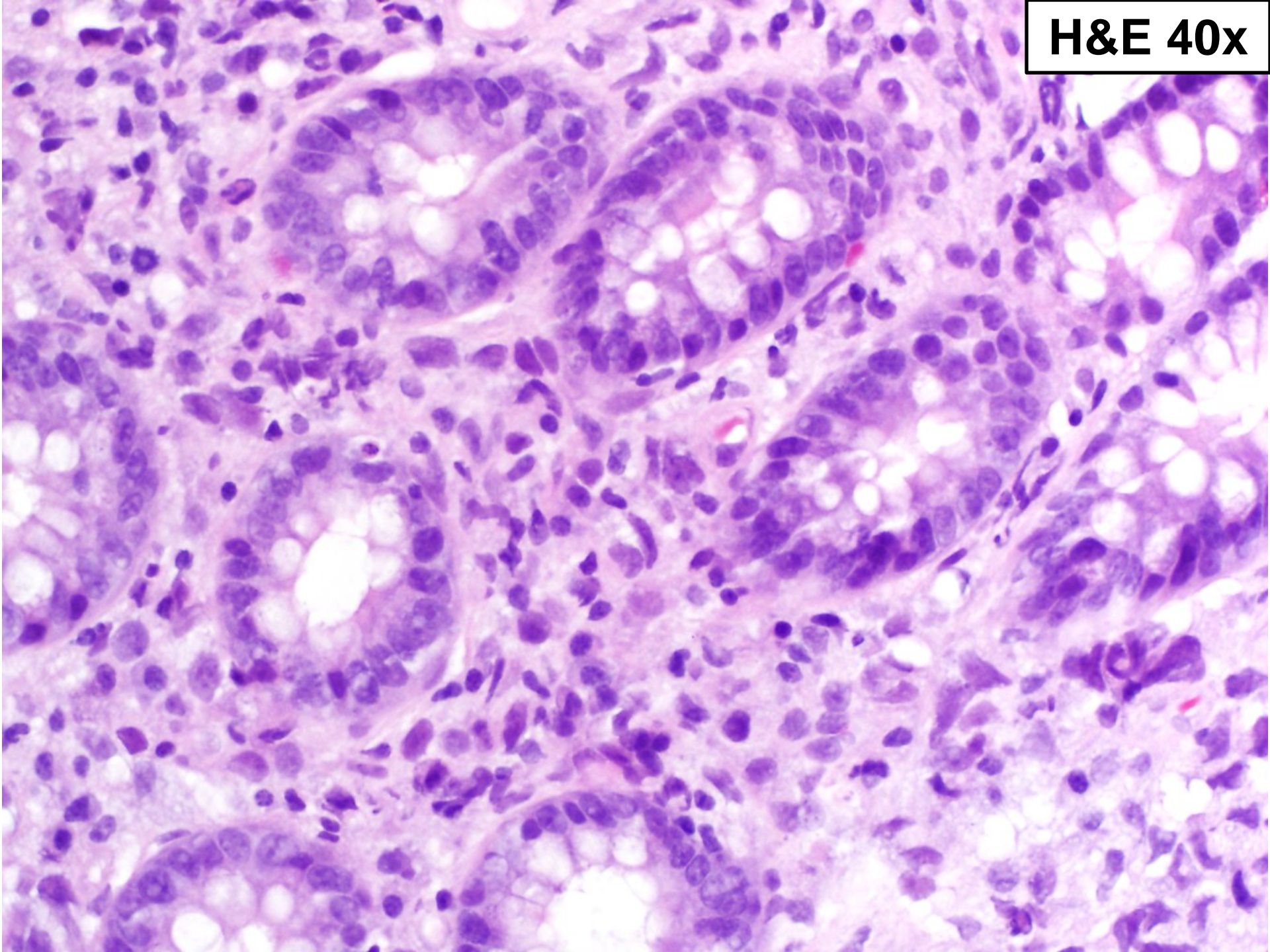

SB 5816

- 45 year old man with severe back pain and bilateral radiculopathy. MRI of the spine showed pathologic compression fracture of T11 with epidural tumor filling T10-T11 and T11-T12 neural foramina.

**TouchPr
ep**

20x

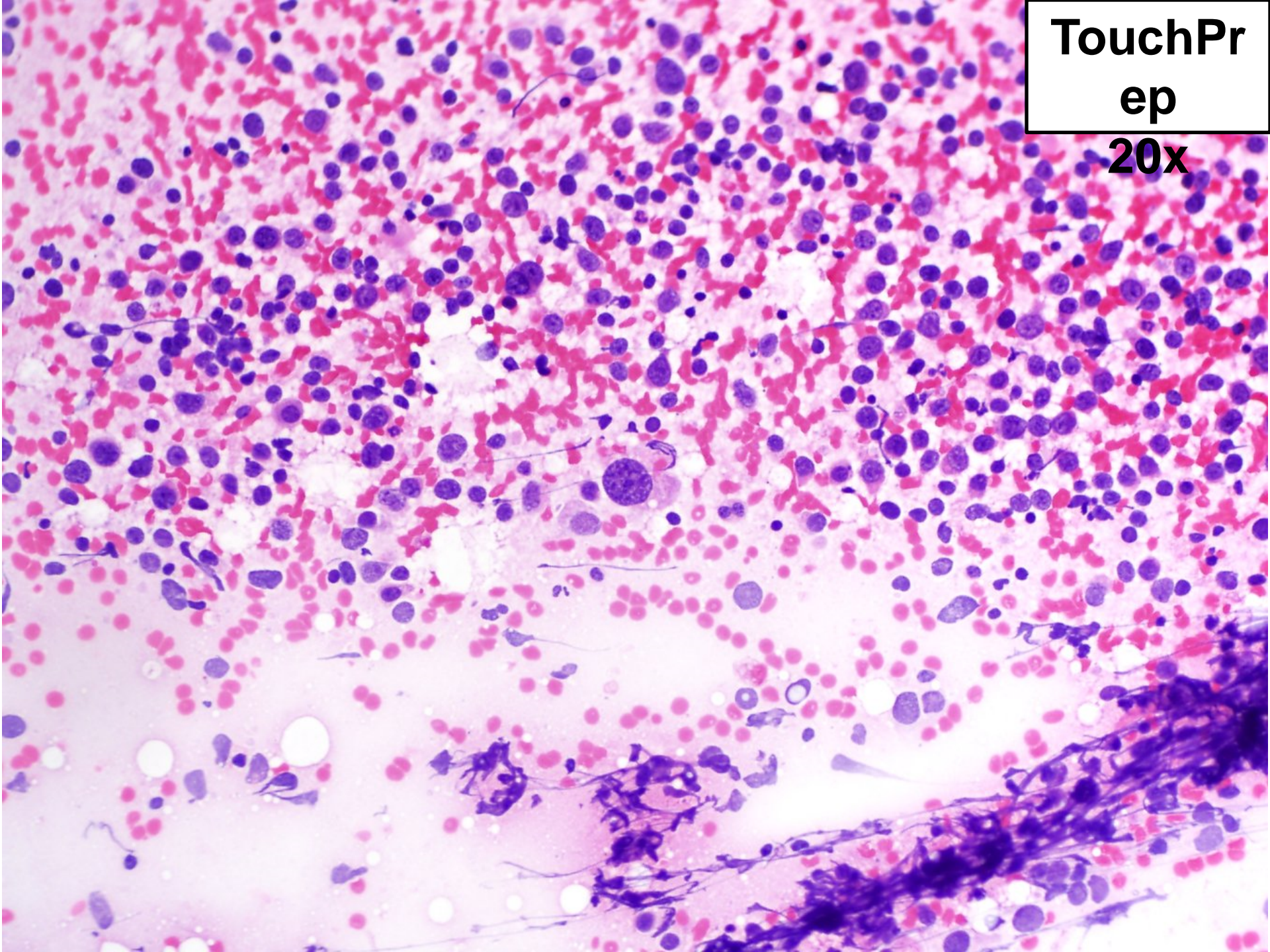

TouchPr
ep

40x

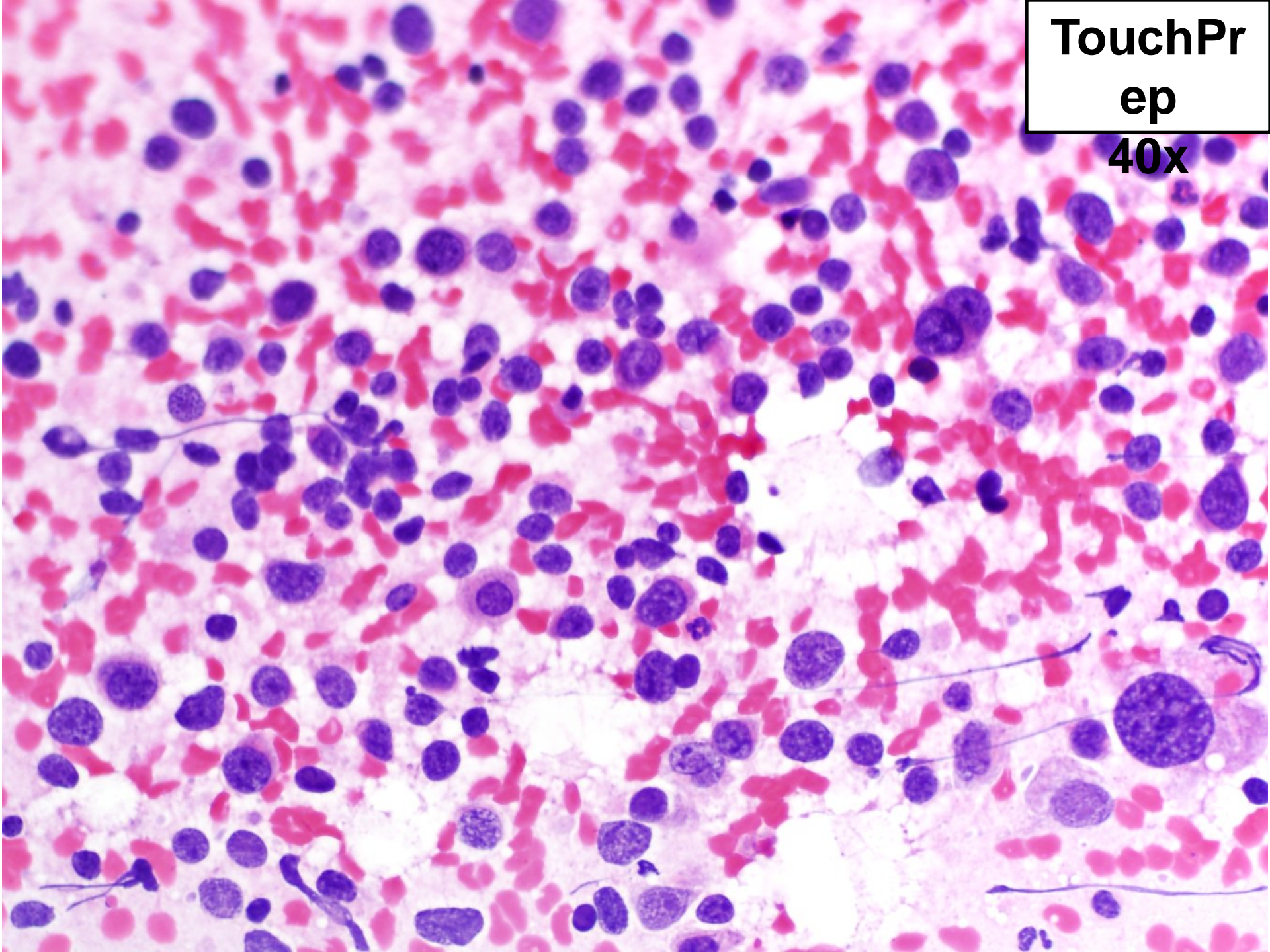

TouchPr
ep
60x

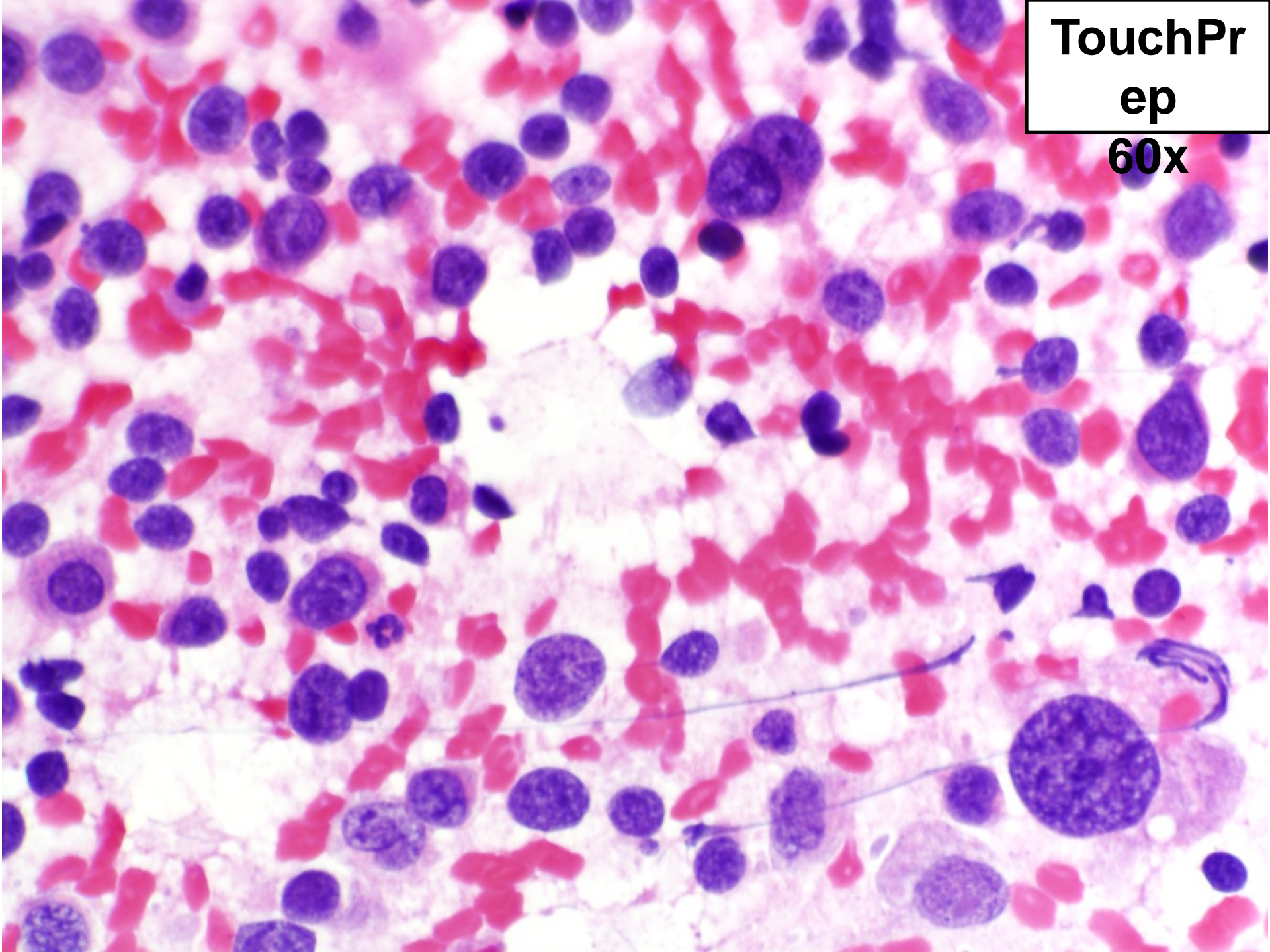

SquashPr
ep
20x

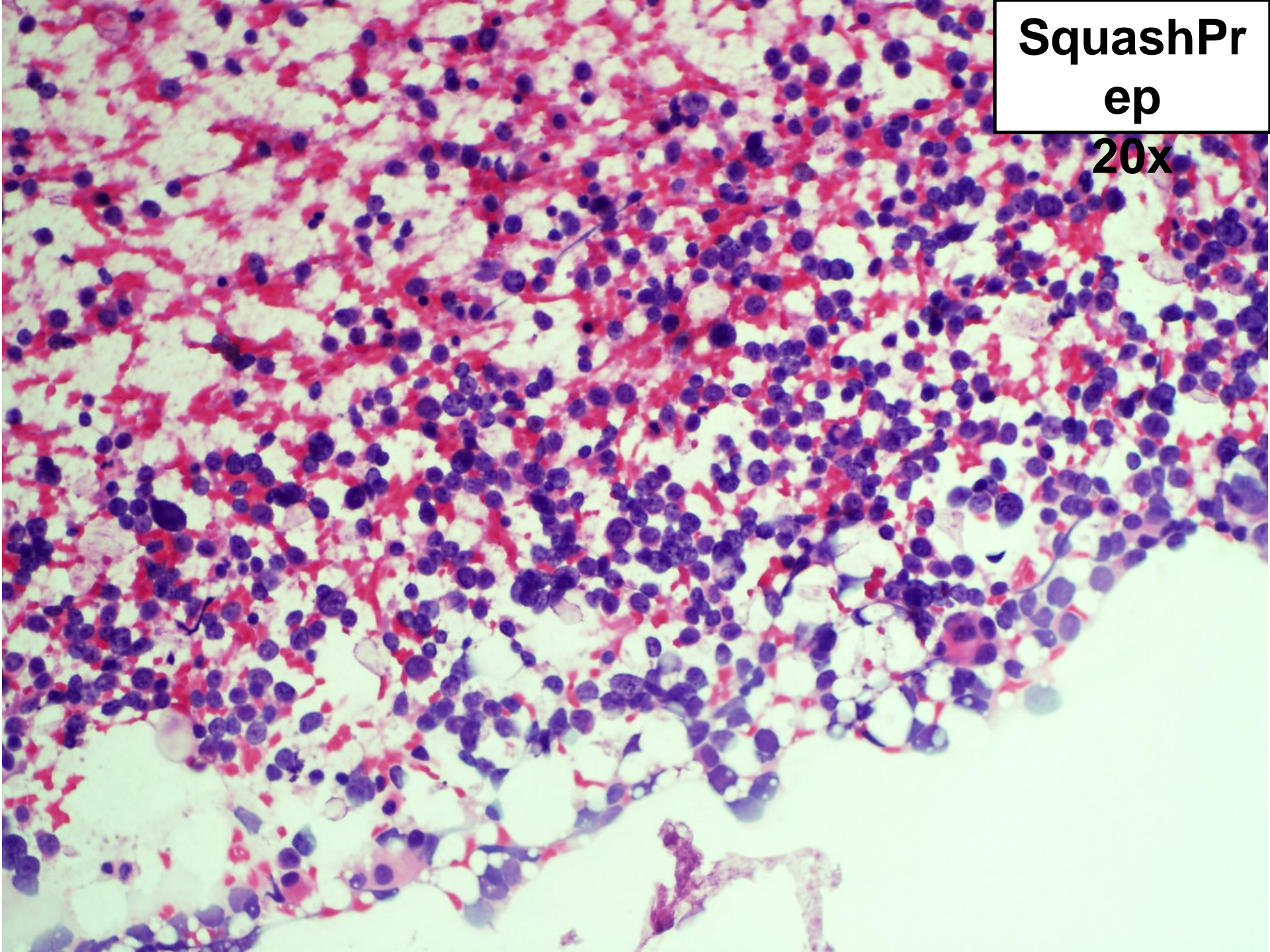

**SquashPr
ep
40x**

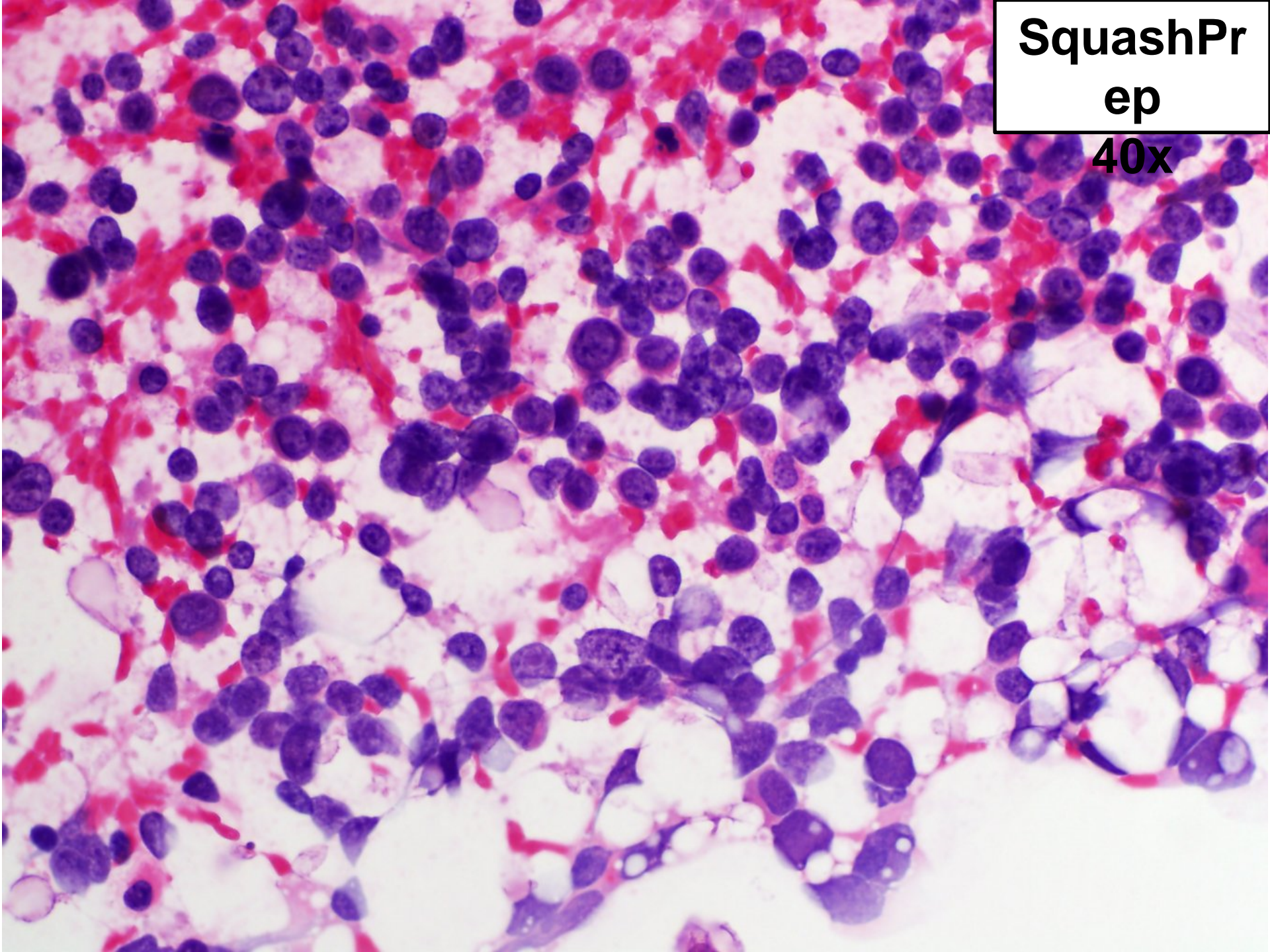

SquashPr
ep
60x

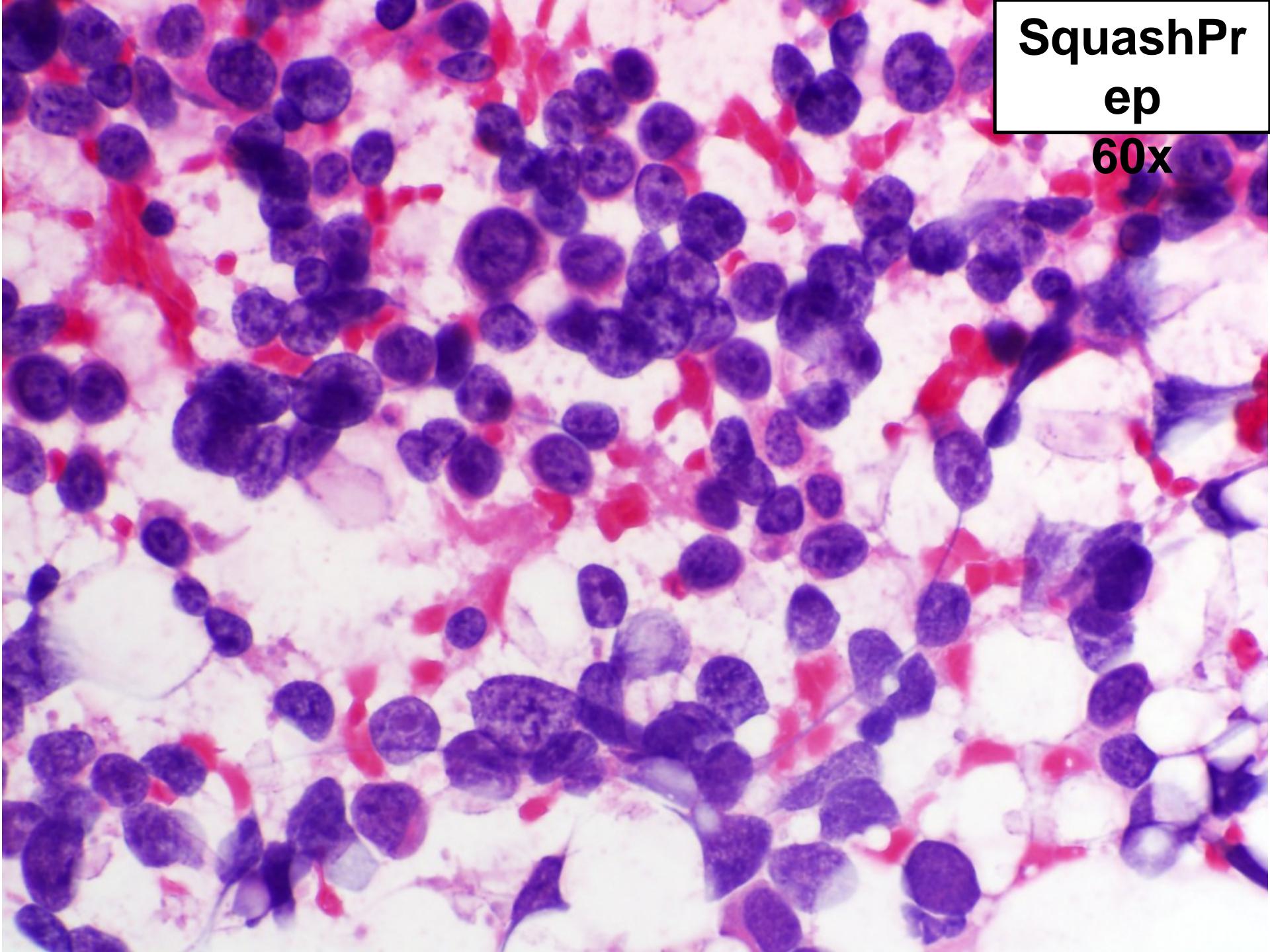

H&E 10x

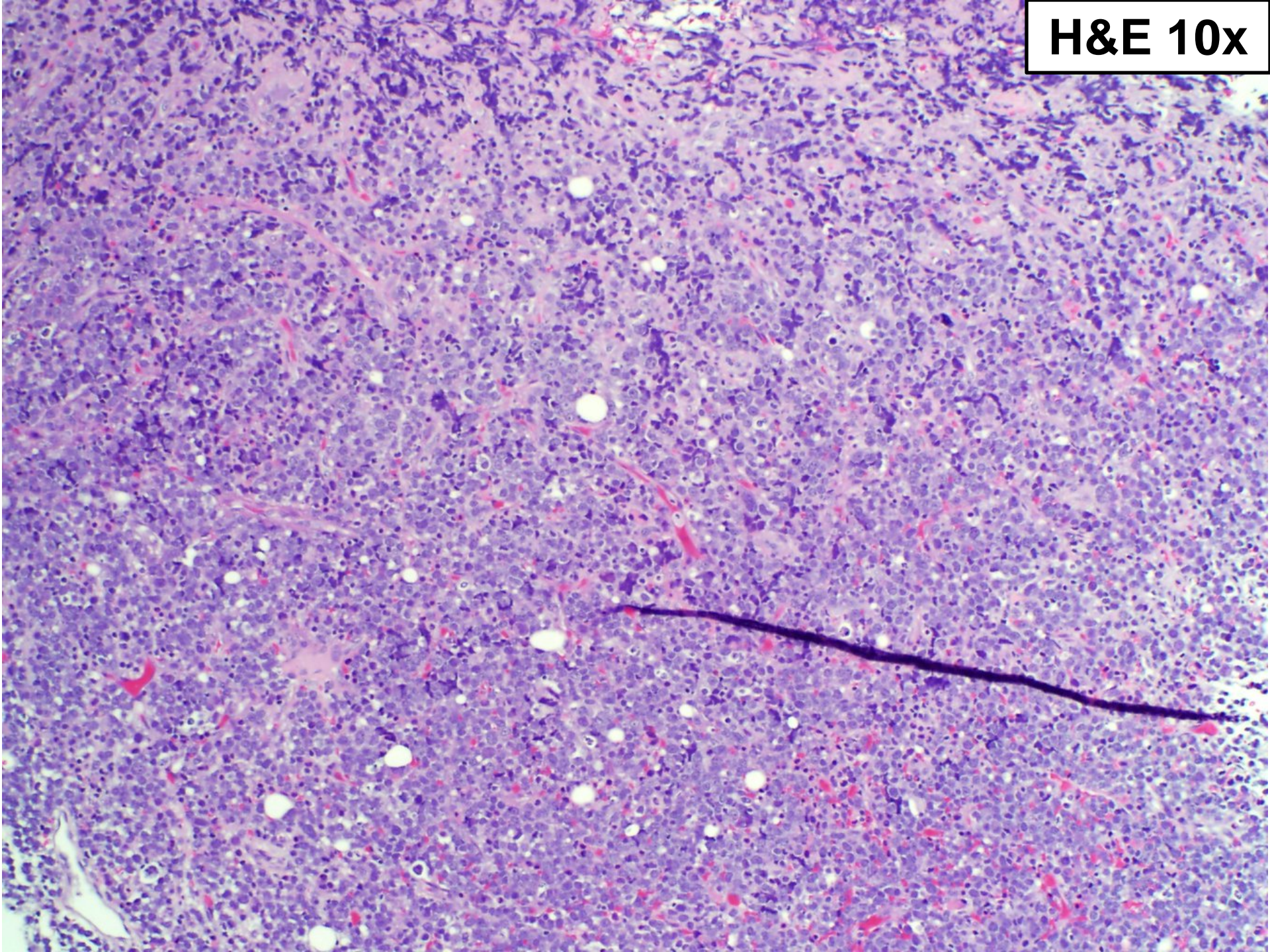

H&E 20x

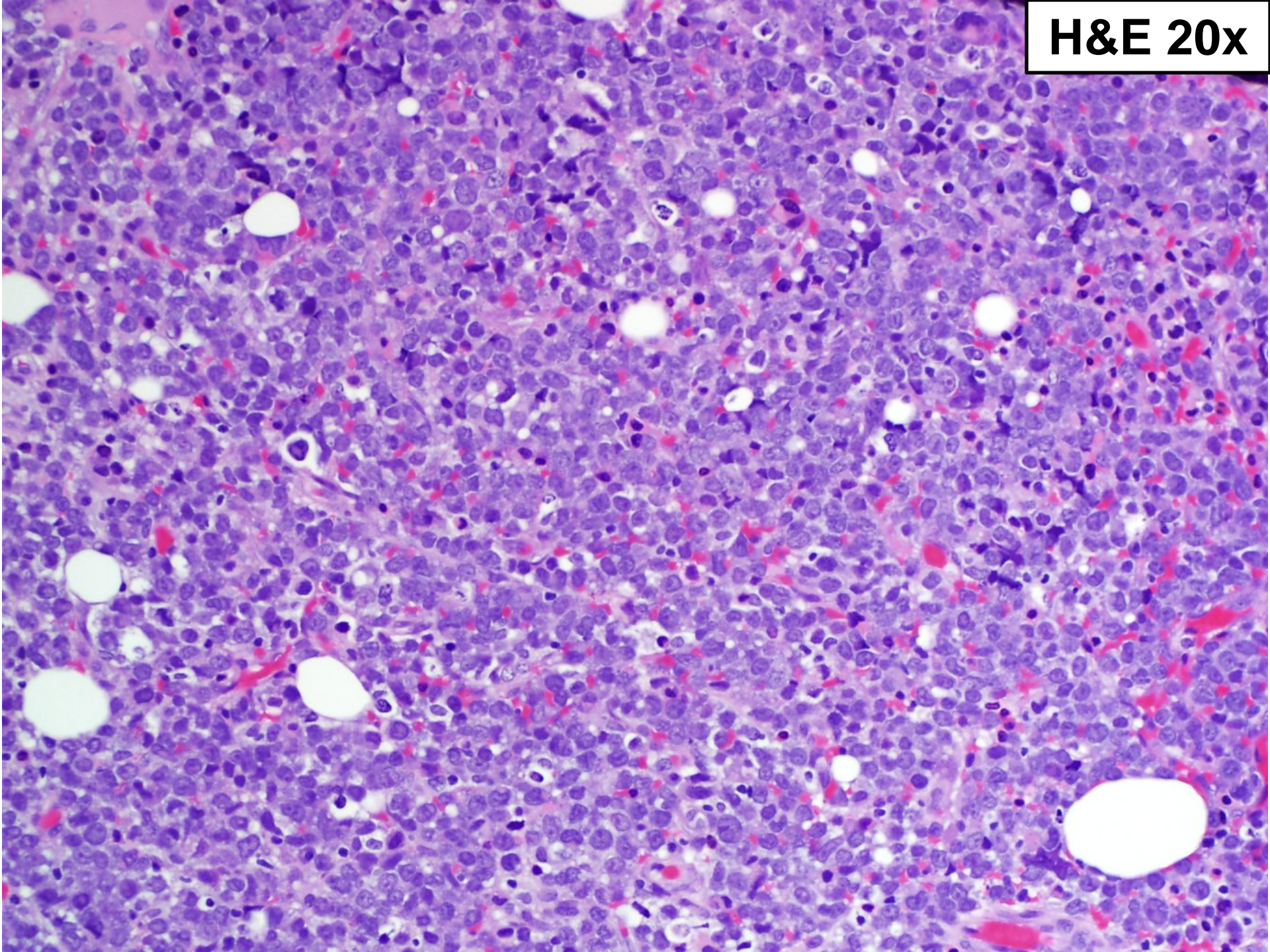

H&E 40x

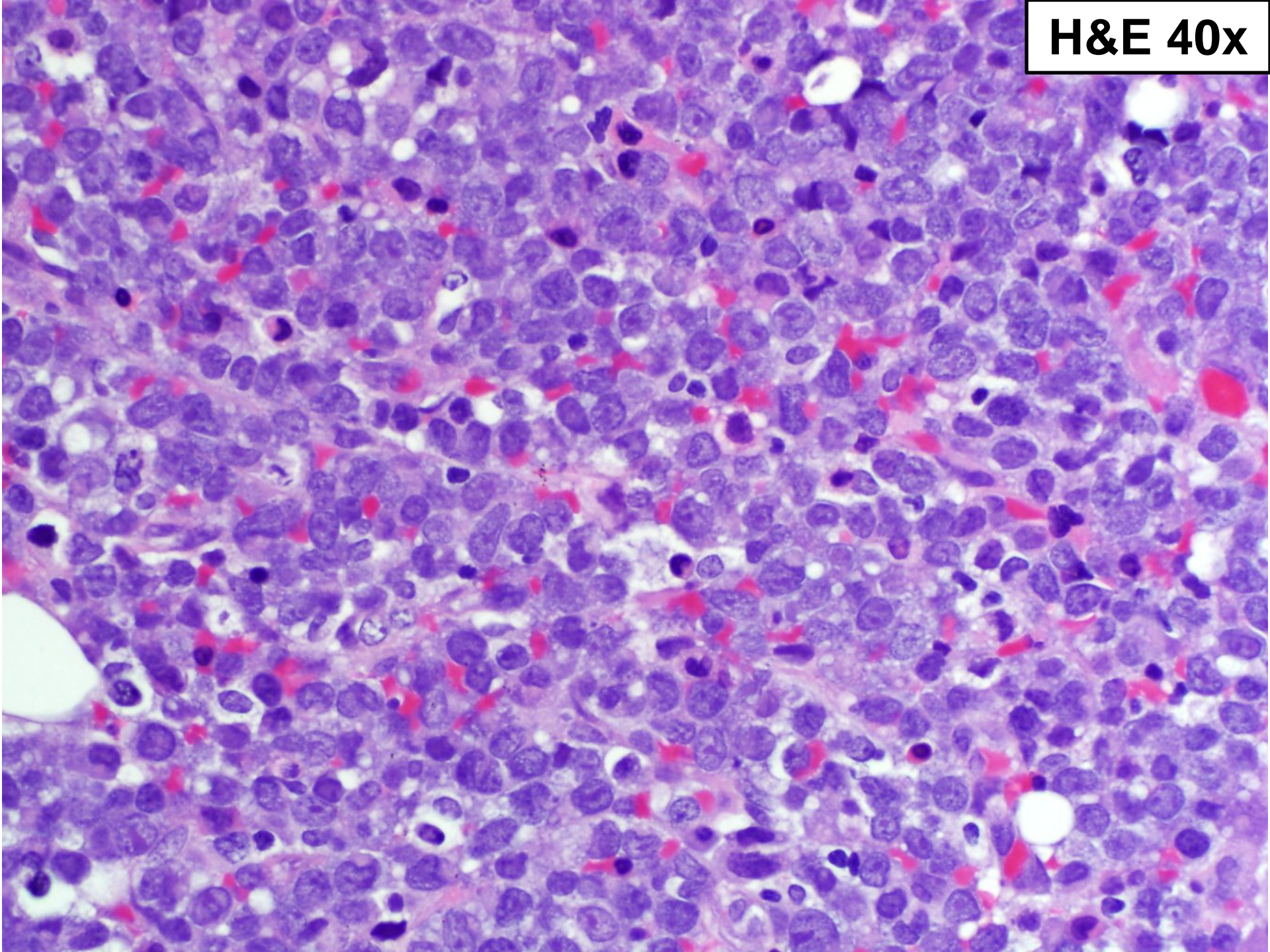

H&E 60x

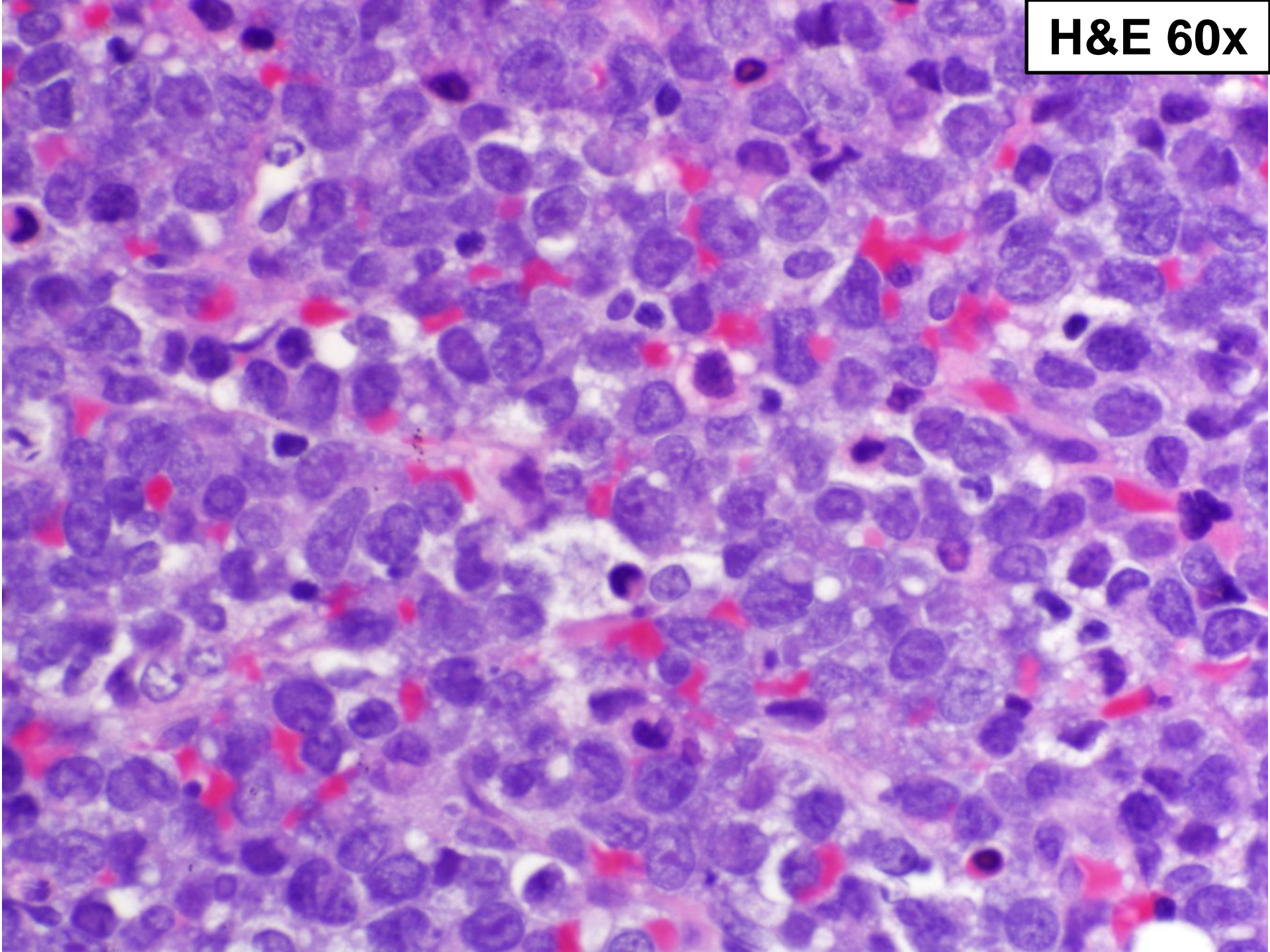

SB 5817

- 50 year-old woman with diarrhea and normal colonoscopy

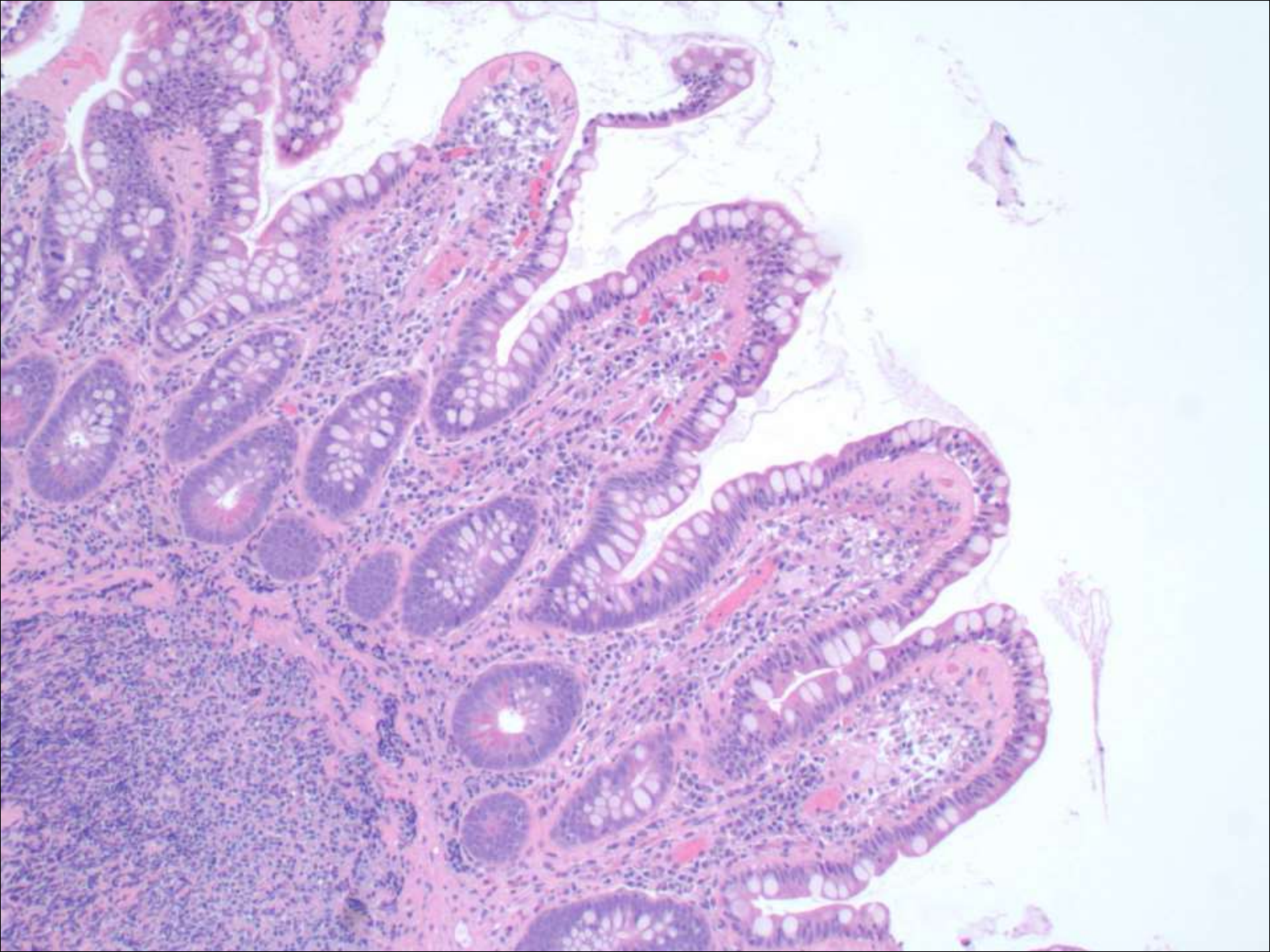

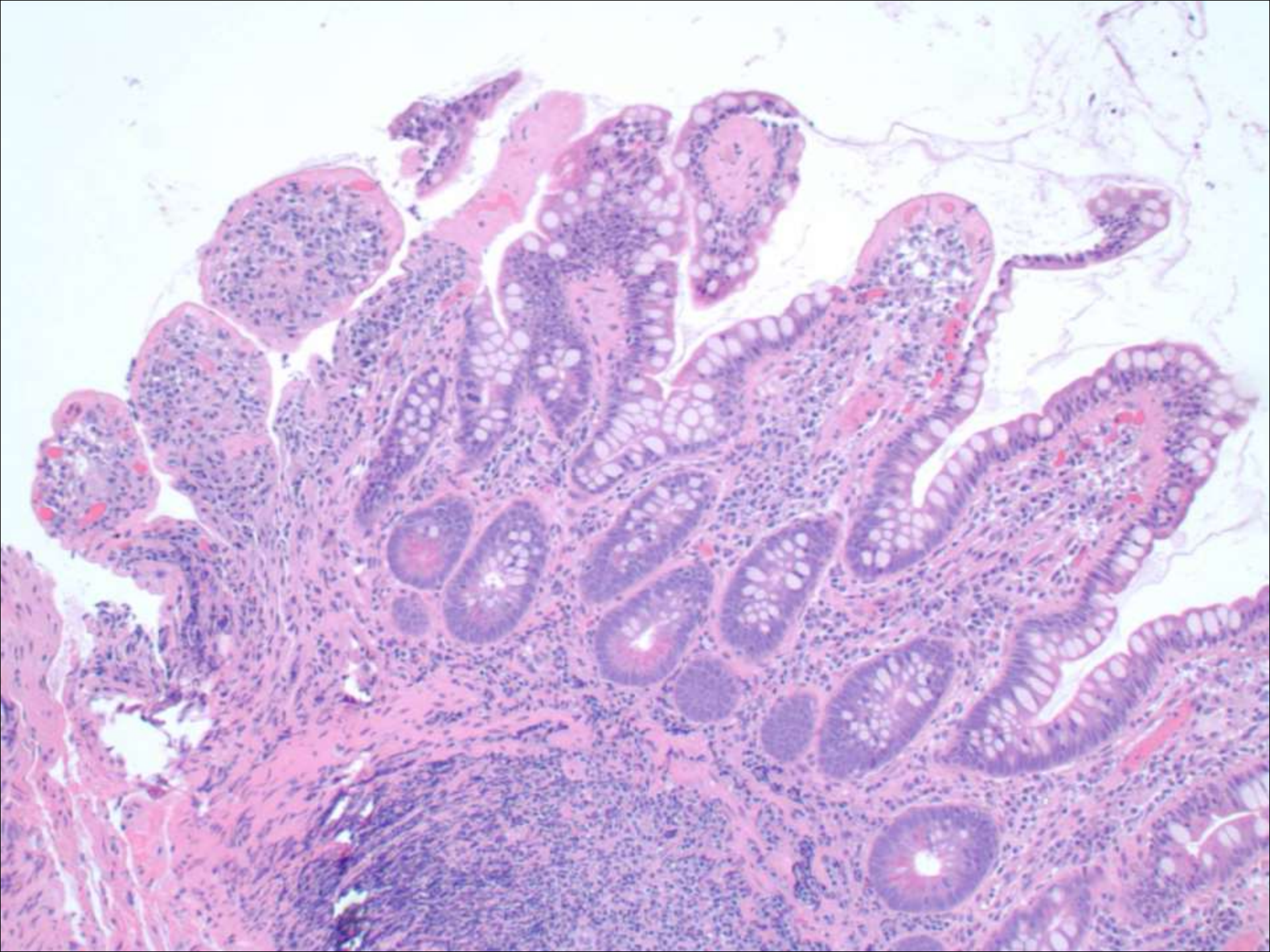



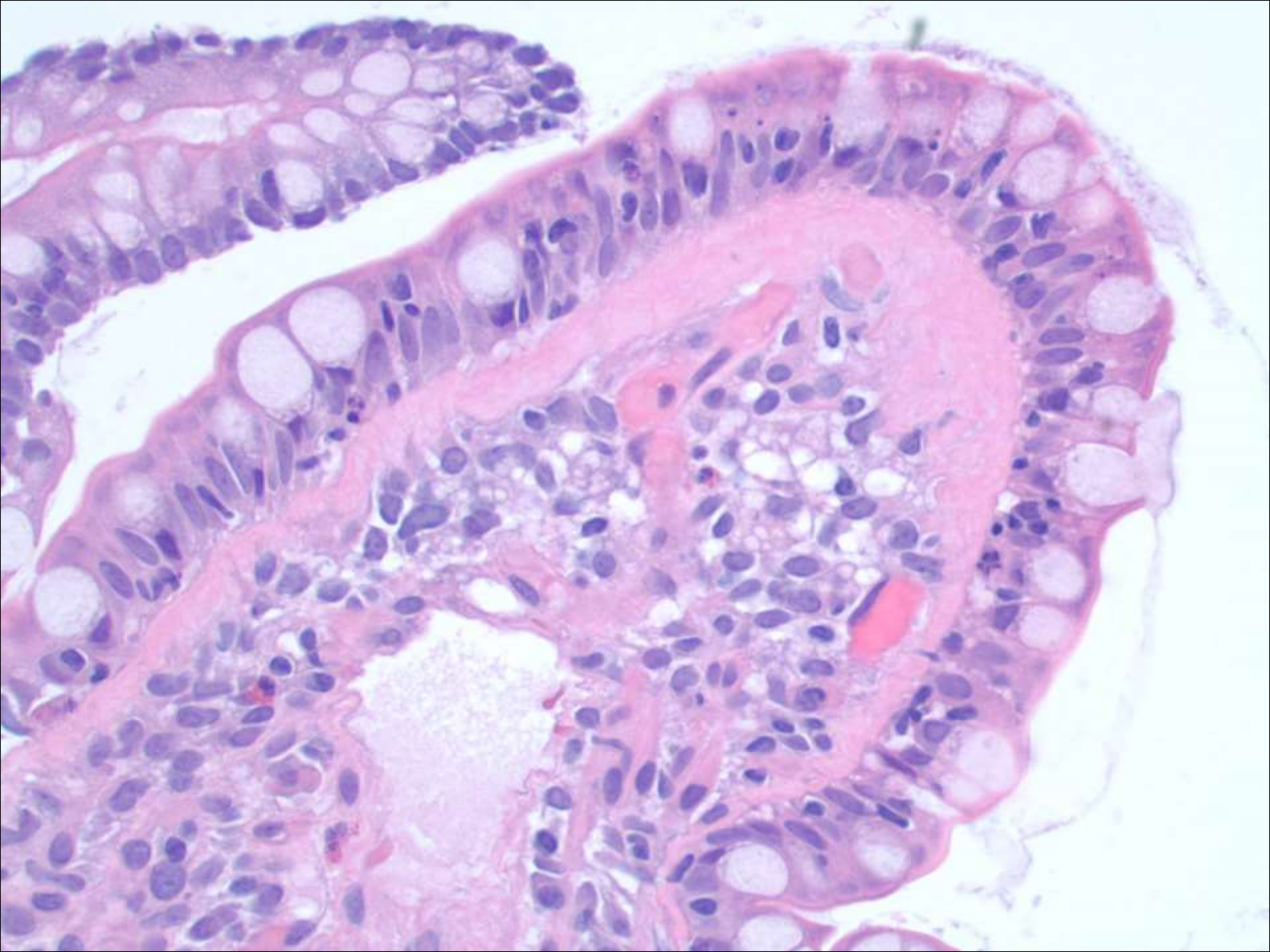

SB 5818

41-year-old woman with hemophagocytic
lymphohistiocytosis and ovarian mass.
Touch preparation

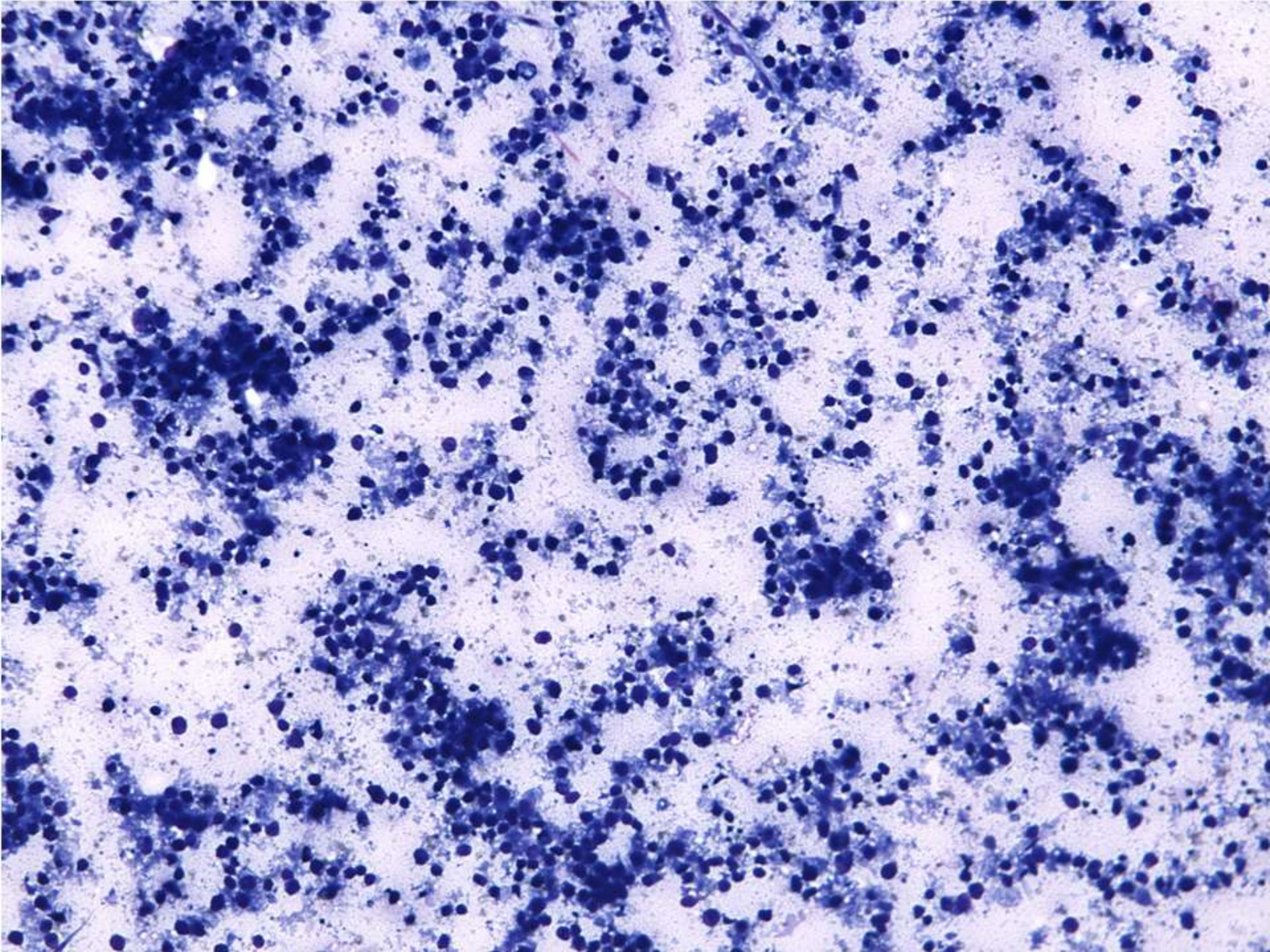

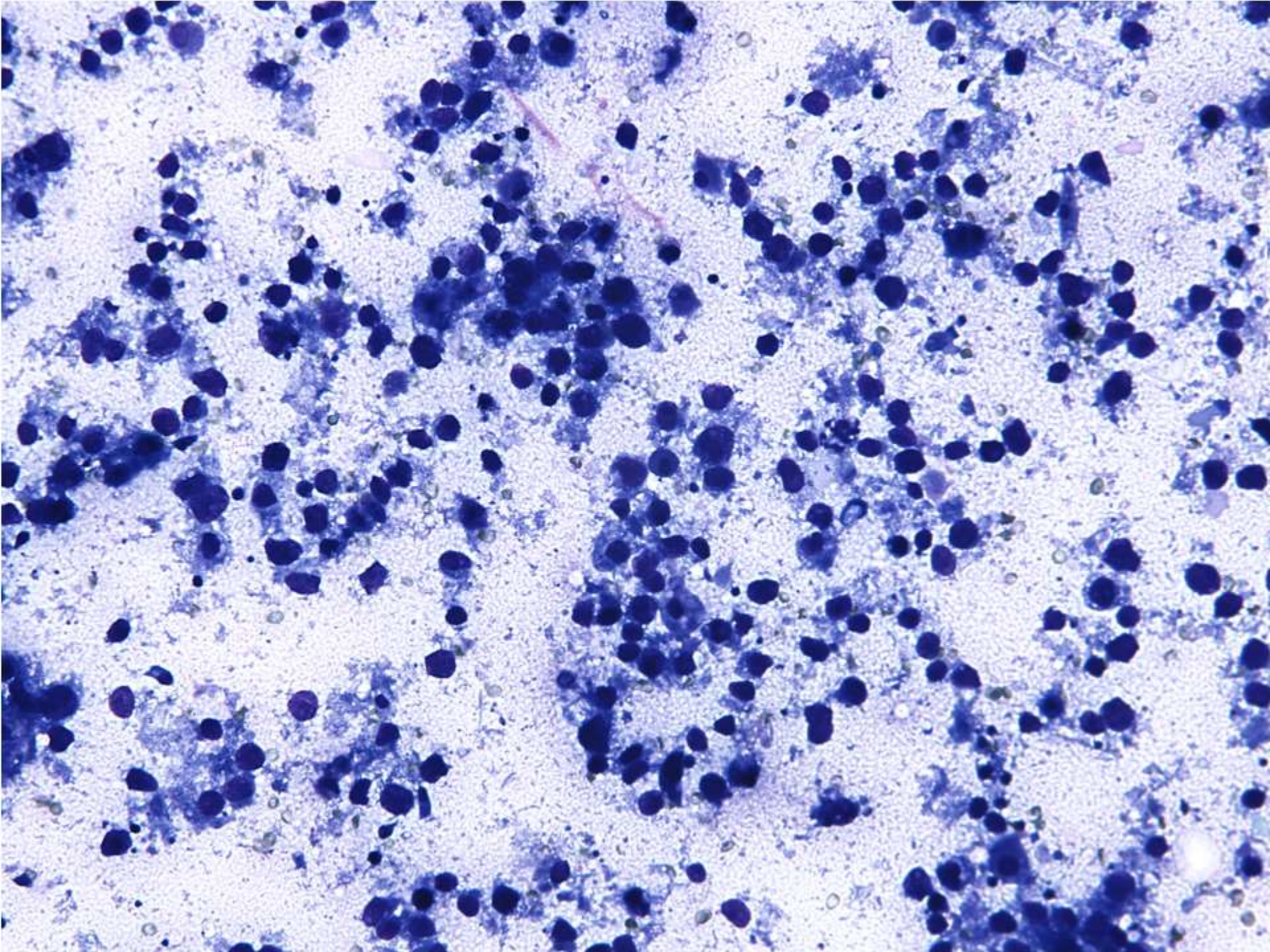

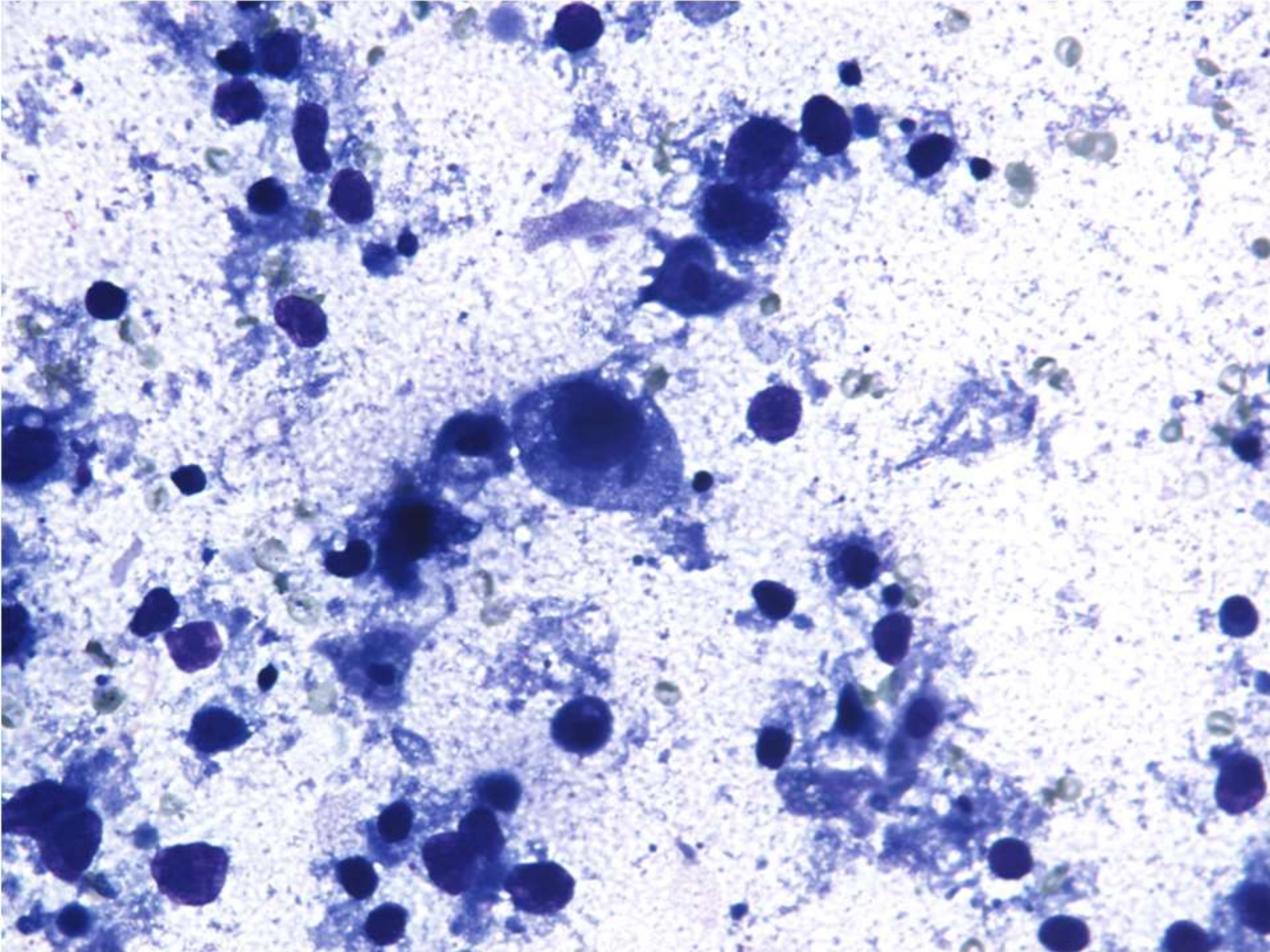

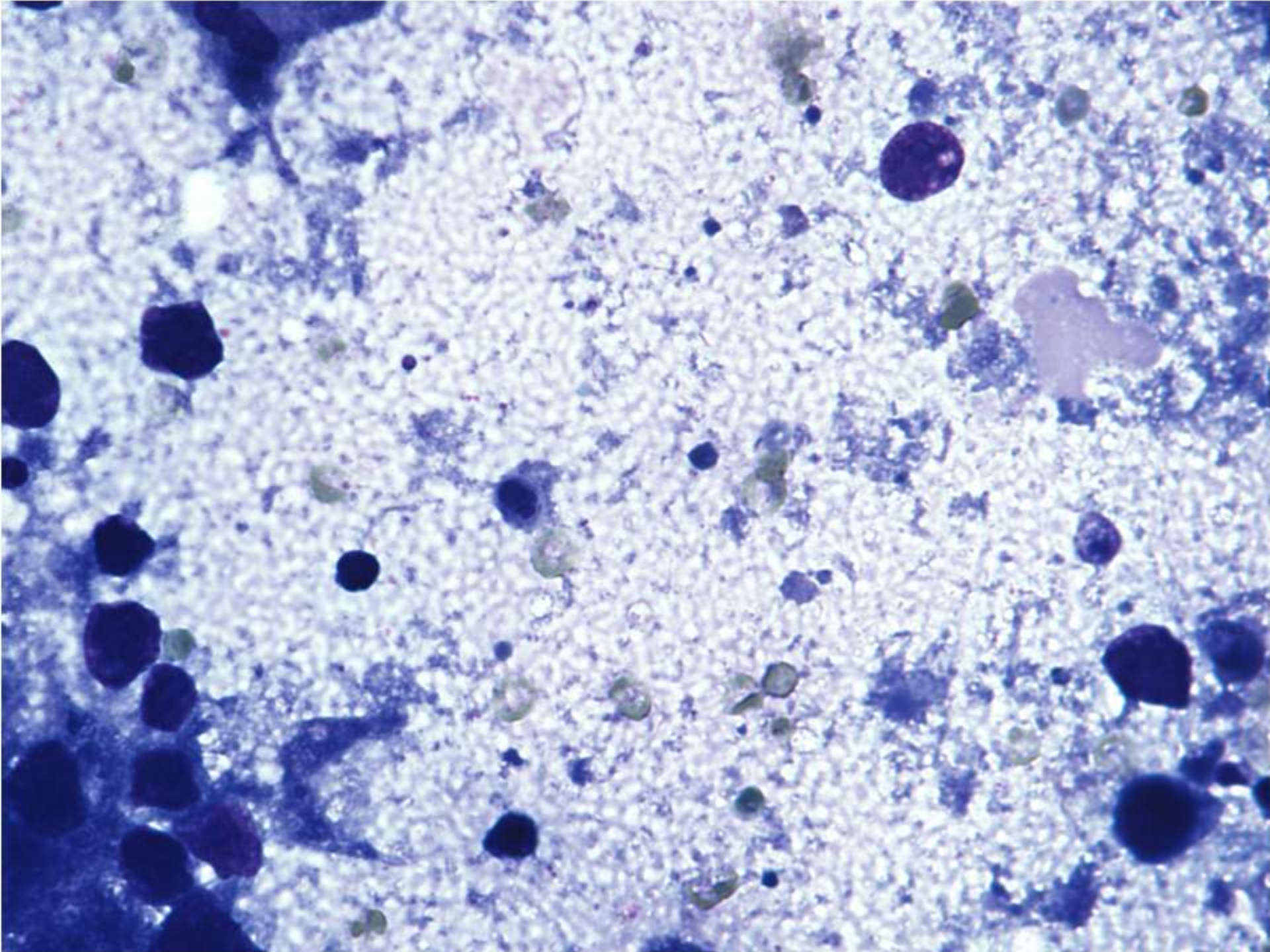

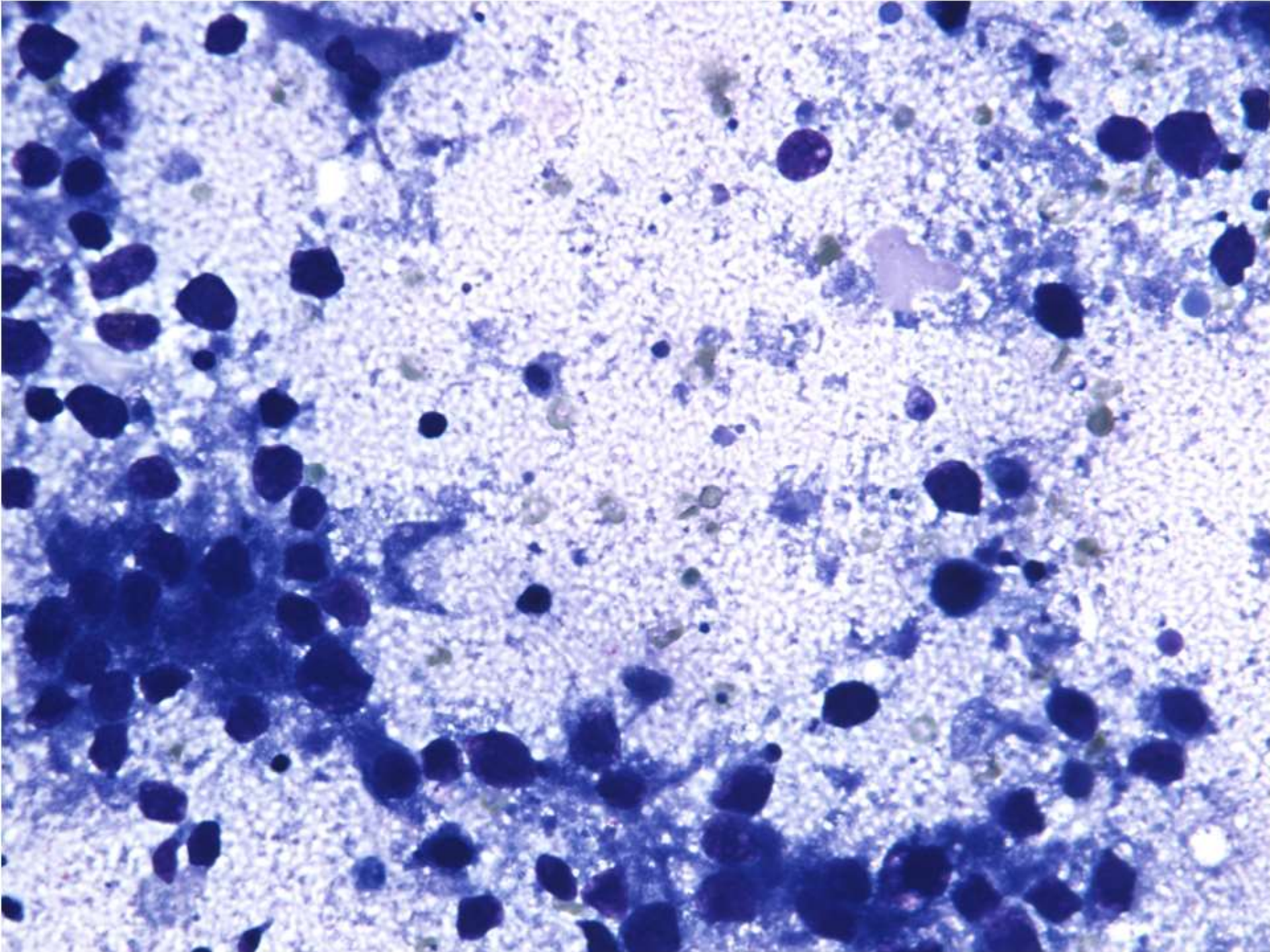

SB 5819

- 37-year-old woman presented at 16 weeks gestation with nausea and vomiting. The beta-HCG is increased for gestation and the ultrasound exam was suspicious for a partial mole. Grossly no fetal parts were identified.

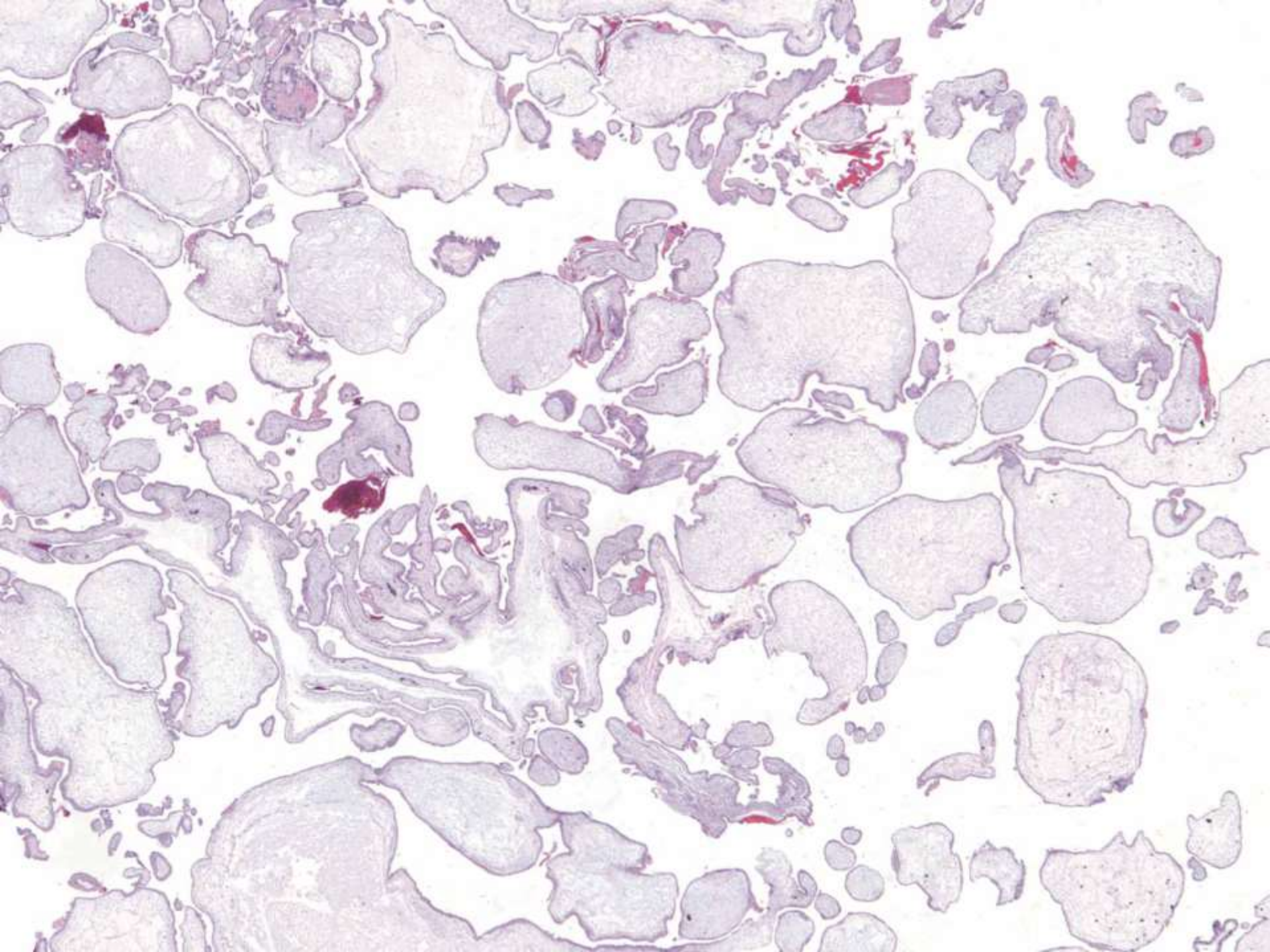

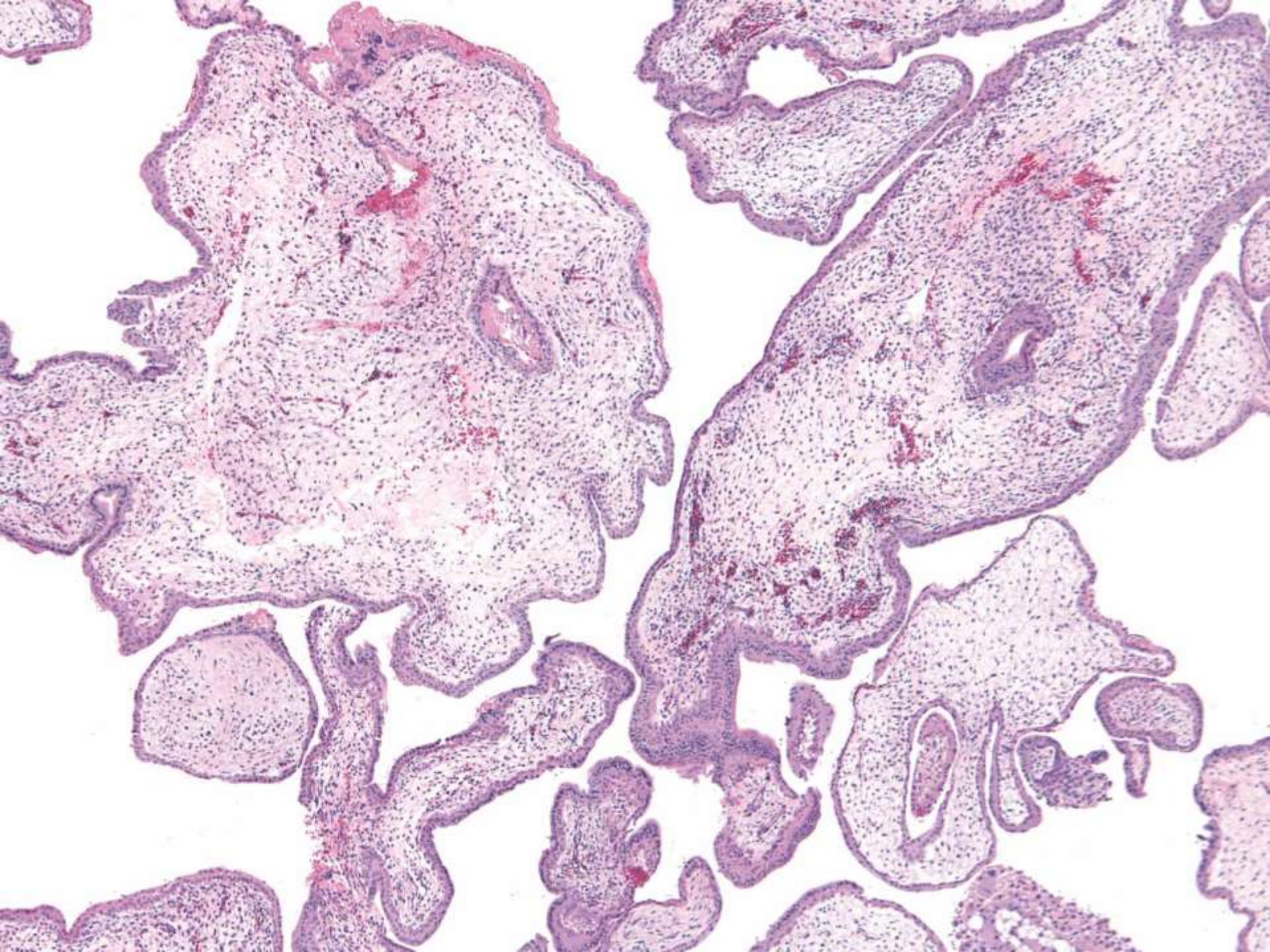

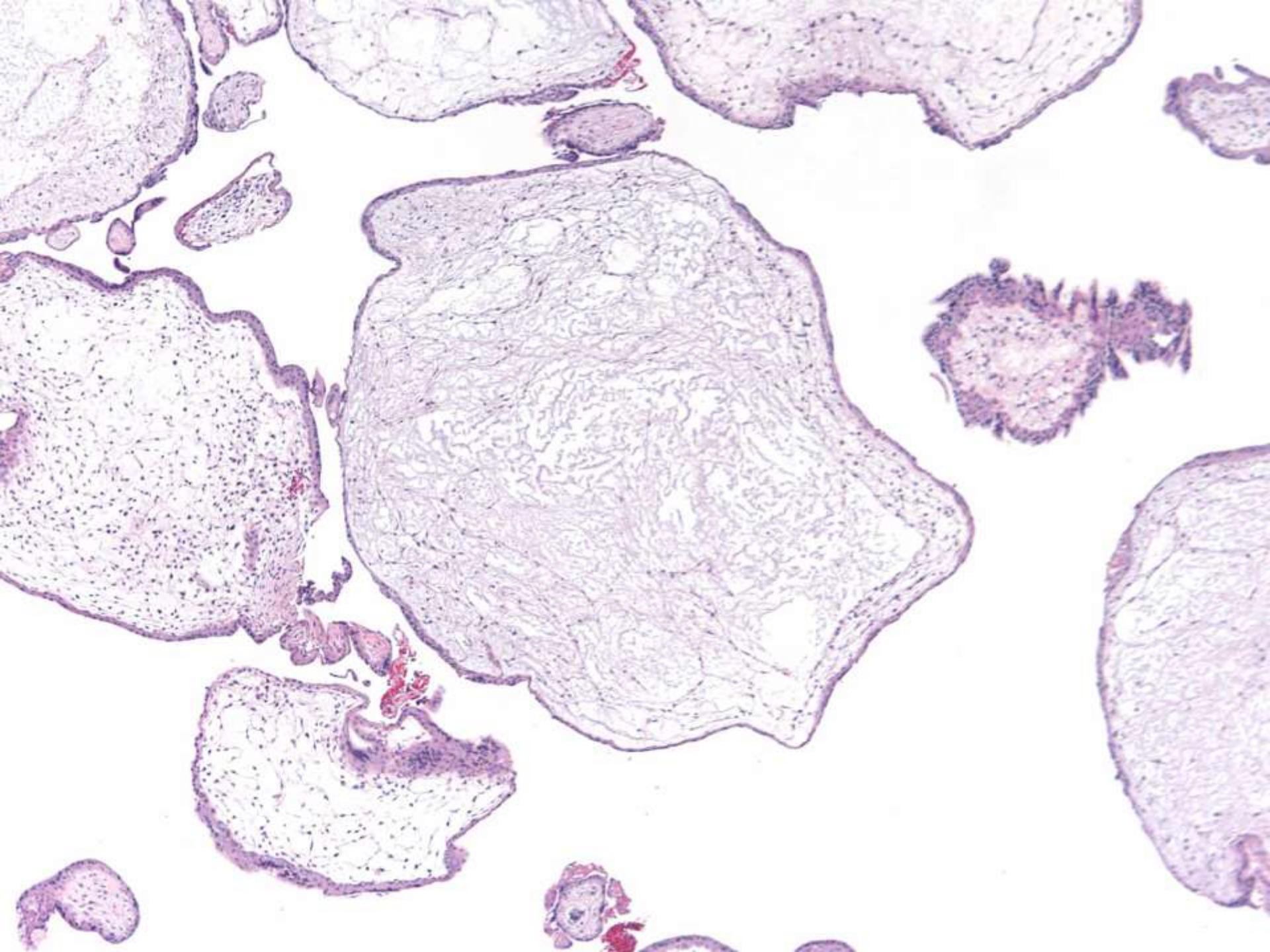

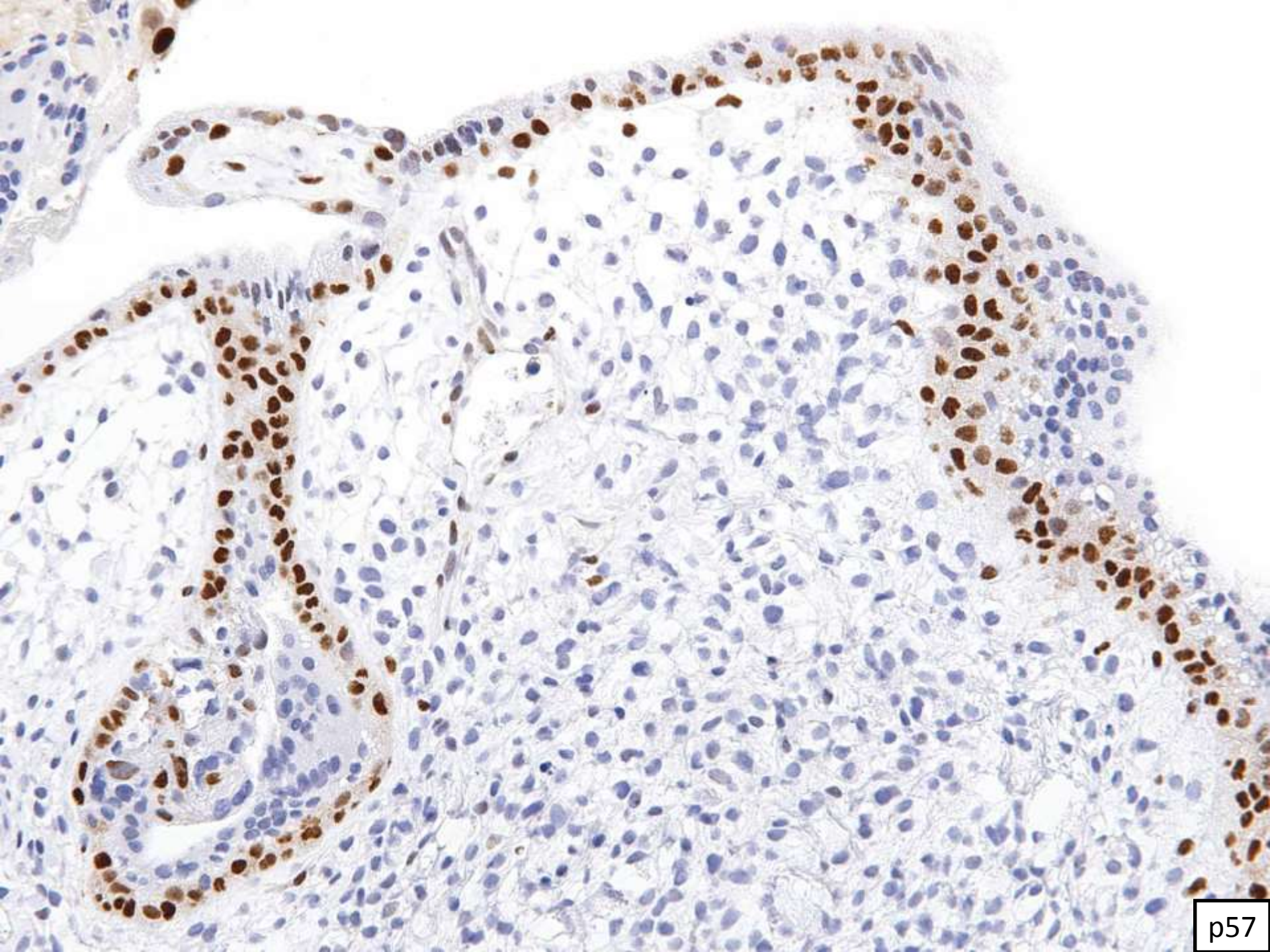

SB 5820

- 65 year-old female with ulcerated area of colon at 30 cm.

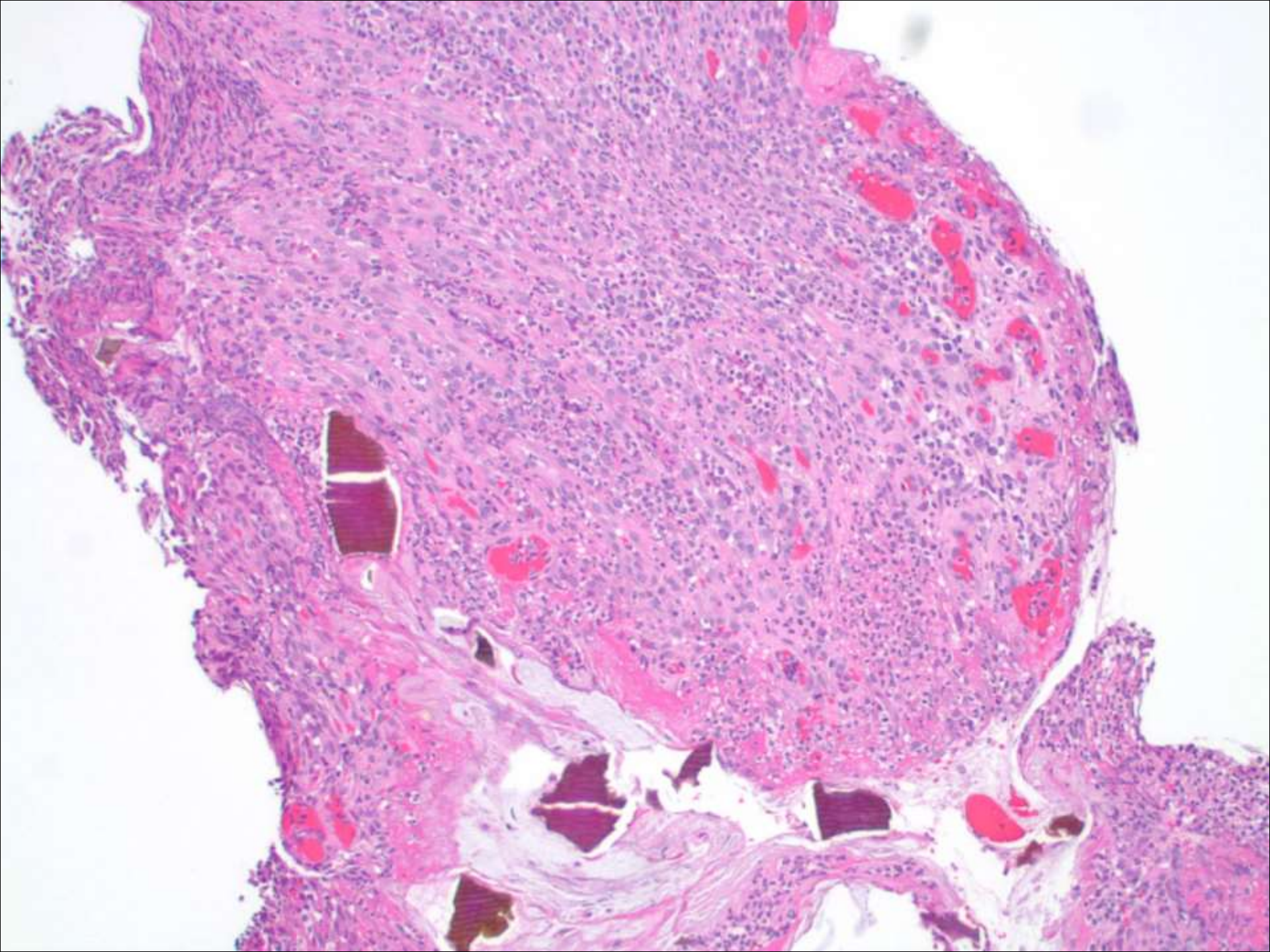

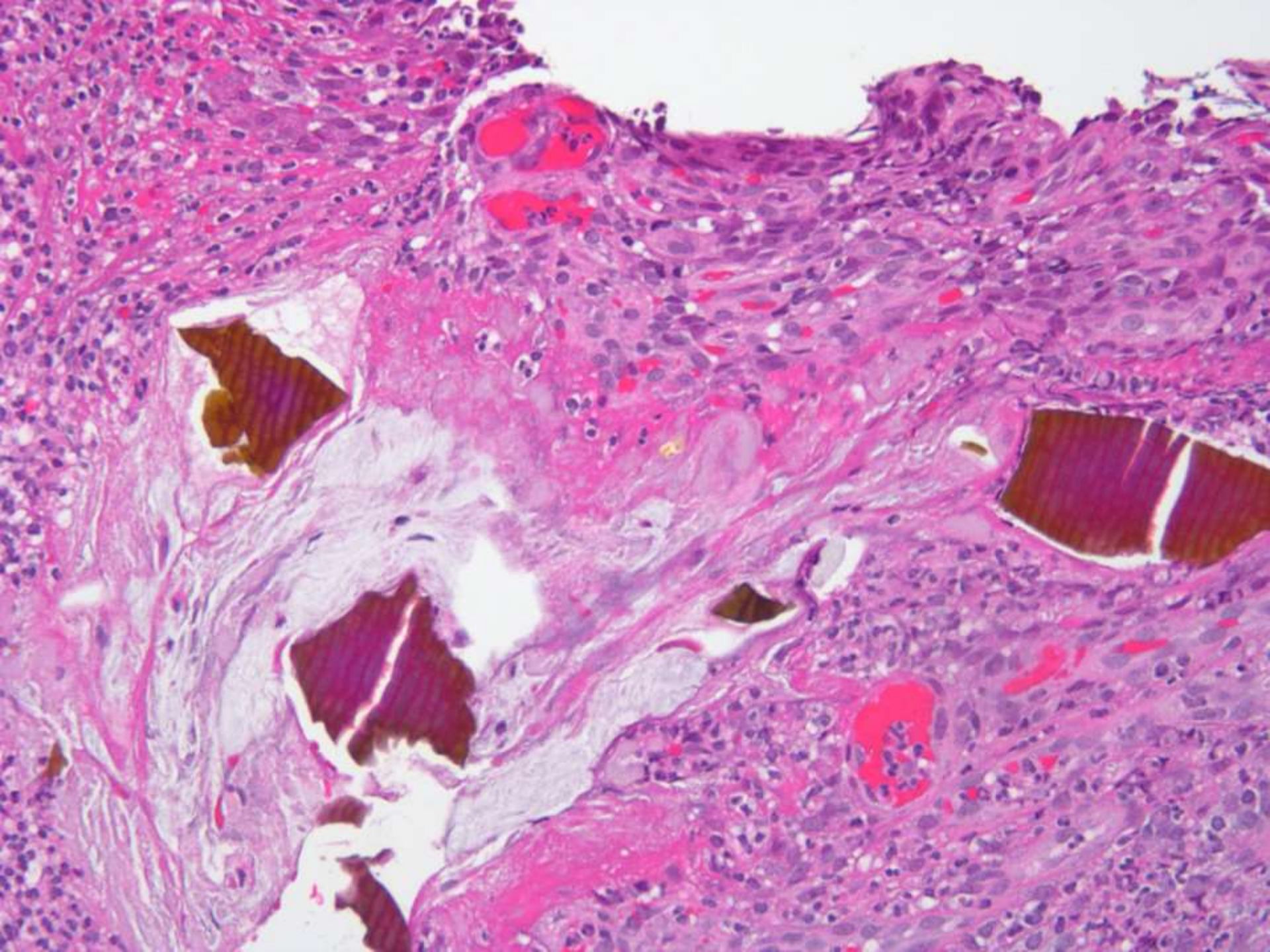

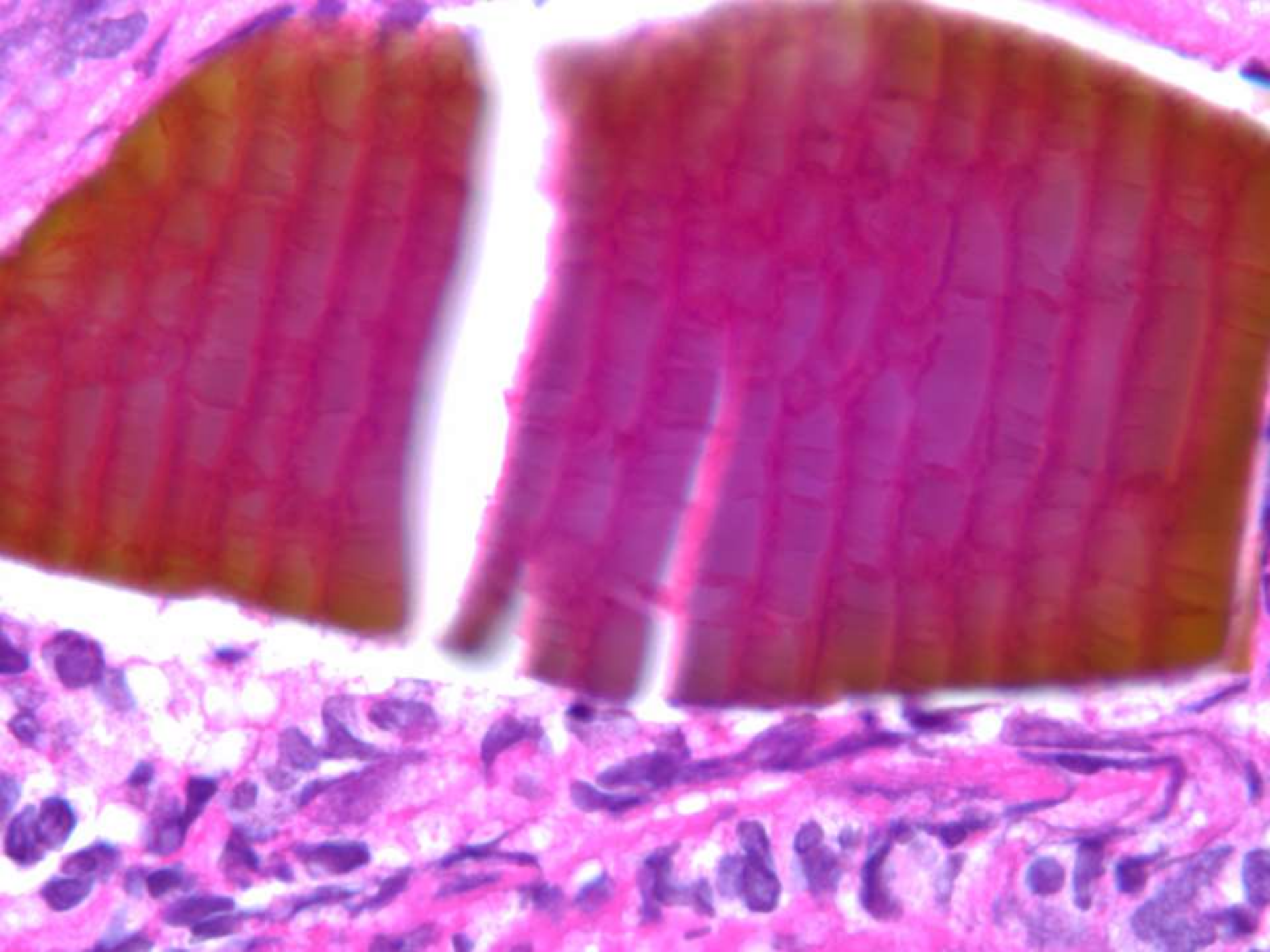

IRON



